Average net paid circulation of THE CHICAGO TRIBUNE December, 1926
Daily - - - - 751,916
Sunday - - 1,172,931

Chicago Daily Tribune

THE WORLD'S GREATEST NEWSPAPER

FINAL EDITION

VOLUME LXXXVI.—NO. 6 C (REG. U.S.PAT. OFFICE: COPYRIGHT 1927 BY THE CHICAGO TRIBUNE.) FRIDAY, JANUARY 7, 1927.—38 PAGES THIS PAPER CONSISTS OF THREE SECTIONS—SECTION ONE **** PRICE TWO CENTS IN CHICAGO AND SUBURBS ELSEWHERE THREE CENTS

HUNT HALF MILLION ASSETS

LET U. S. FOOT CAMPAIGN BILLS, BORAH'S PLAN

Charges Gifts Sway Government.

Washington, D. C., Jan. 6.—(AP)—That Frank L. Smith, senator-designate from Illinois, will demand his seat within ten days was announced today by C. J. Doyle of Springfield, Ill., who came here as Smith's attorney and spent the day with Senator Deneen and other Republican senators.

[Chicago Tribune Press Service.]

Washington, D. C., Jan. 6.—[Special.]—Senator William E. Borah [Rep., Idaho] tonight climaxed a slashing attack against lawlessness and political corruption with a proposal that the government pay the legitimate cost of the campaigns of all political parties in order to check huge campaign contributions by special interests.

Such a plan, the senator asserted, would eliminate graft in the selection of public officers and prevent a repetion of the campaign of 1920, "when there was a deliberate and well organized effort to buy the nomination for the presidency."

Quasi-Governmental Bodies.

"Political parties are quasi-governmental institutions," Senator Borah said. "It seems a defect in our system that we allow such institutions to go about begging for or accepting great gifts and donations, which, if given to an individual in public office would be denounced as a bribe and the worst form of corruption.

"It would be infinitely better for the people of this country and it would come back to them a thousand times in the benefits of a clean public service to have these political parties treated as quasi-governmental institutions to the extent at least of the government taking care of the actual legitimate cost of a campaign."

Senator Borah's remarks, in which he not only flayed corruption in politics but denounced "those who attempt to make the prohibition amendment a dead letter by seeking to nullify it," were delivered at a banquet attended by members of the Citizens' Committee of One Thousand, which met here today in the interests of law enforcement. The Idaho senator was one of a number of senators who during the day and night called for better enforcement of all laws.

Robins Upholds Dry Act.

At a luncheon Col. Raymond Robins of Chicago discussed Al Smith, George E. Brennan of Illinois, and Gov. Richie of Maryland, accrediting them with the utmost sincerity in their political stands. Col. Robins said he had been against the eighteenth amendment before it was approved, but that it must be enforced now that it is law.

In his address, Senator Borah asserted that neither abolition of the direct primary nor punishing of individuals who accept huge campaign contributions will solve the problem now faced in this country.

"We are now passing through—I hope we are passing through—a period of unparalleled corruption, direct or consequential, in American politics," Senator Borah said. "The employment of fabulous sums of money for the purpose of controlling elections and the astounding malfeasance in public office have made our days days of prominence in perverted public service. The conditions are serious now and our treatment of the evil bids fair to be correspondingly hesitant and ineffective."

Calls It Sordid System.

Then, after a criticism of complacency in the face of corruption, he went on: "The thing with which we have to contend is a system, a sordid system of politics, which, if continued, will in time seriously affect our whole fabric of government. I maintain our present deplorable and humiliating situation is the legitimate fruit of the practice of the last thirty years—the inevitable harvest of our own deliberate and persistent planting."

The senator referred, but not by name, to Samuel Insull's vast primary expenditure in behalf of Senator Elect Frank L. Smith of Illinois.

"A gentleman in Chicago, interested in certain lines of business, contributes heavily to a friend's campaign, who is in public position to serve his interests," he said. "This is fundamentally the basis of all these large campaign contributions.

"It was and is no different, bad as it is and indefensible as it is, from accepting contributions of those vitally concerned with tariff duties, the reduction of income taxes, the enforcement of trust laws, and like matters, as we are constantly doing in every political campaign. We continue to tolerate this practice because during the last

(Continued on page 4, column 5.)

NEWS SUMMARY

LOCAL.

Prosecutors investigate sale of $500,000 stock of Common-Wealth Reserve Fund; ousted president and first vice president sought. Page 1.

Jury considers damage suit against Loeb and Leopold; report standing seven to five for conviction. Page 1.

Glen View man and wife tortured by bandits, who take $5,000. Page 1.

Chickenpox epidemic hits Lake Forest; sixty-five cases reported in suburb. Page 1.

Lake Forest police hunt business man as attacker of two girls lured from school. Page 2.

Premier Bruce of Australia tells Chicagoans that United States and Britain can keep world at peace. Page 5.

Inventory shows estate of R. D. Stuart, director of Quaker Oats, is worth over $3,000,000 now. Page 9.

Funeral services for John J. Sloan, civic builder, will be held at 9:30 a. m. tomorrow. Page 9.

Shoe men of nation, in convention here, discuss what's best for the feet. Page 11.

Illinois finds first corn borer, and price rises cent a bushel in pit; congress busy on $10,000,000 for war on insects. Page 11.

Northwestern to keep all road's freight trains out of Chicago; builds one big yard at Proviso. Page 11.

Peoria fights state commission's order to reduce farm tax as three other counties agree to revaluation. Page 30.

Sanitary board wants cash for $1,000,000 claim against city; deaf to legal "no" on selling judgment. Page 12.

City and other lawyers, with engineers, put Lisman traction plan in ordinance form for council committee, which gets it on Monday. Page 13.

Prosecutor McDonald raps reformers in letter explaining why vote fraud cases have never come to trial. Page 16.

Radio programs. Page 30.

Obituaries, death notices. Page 31.

DOMESTIC.

New York auction sale of Frank Lloyd Wright collection begun after wife's suit is temporarily compromised. Page 3.

Gen. Butler, a very dry, calls dry law a "fool piece of class legislation." Page 3.

Mayor Dever bars golf in grieving over Sloan's death; undecided whether he'll attend funeral. Page 9.

U. S. coast guard helps rum ships deliver cargoes; dry agents' pockets lined with gold, spy swears. Page 12.

Conductors and trainmen on 22 roads in east taking strike vote. Page 12.

Now North Carolina takes daddy championship away from Georgia; father of 34 is found there. Page 16.

Uncle Sam to chat with John Bull over new radio voiceway for first time today; four and one half hours at $25 a minute. Page 27.

Klan candidate defeated for speaker of Indiana house; Ku Klux enemy chosen as president of senate. Page 30.

WASHINGTON.

Borah urges federal financing of national political campaigns. Page 1.

U. S. rushes six more warships and 600 marines to Nicaragua. Page 2.

With party lines forgotten, house votes fund for new dirigible; Coolidge navy plans have narrow escape. Page 3.

Senate committee grills Woods on fitness to serve on I. C. C.; he admits he owns rail and coal stock. Page 12.

Chicago blamed and praised for lake diversion; witnesses are heard on Rainey bill. Page 12.

FOREIGN.

U. S. warship goes to rescue of two American merchant ships seized by Chinese and used in battle. British women flee ports of Yangtse. Page 1.

U. S. marines and sailors enter Nicaraguan capital. Page 2.

Peru purchases planes to establish transcontinental route along the Amazon. Page 4.

French cabinet near crisis and fall predicted before Easter. Page 14.

SPORTS.

Chick Gandil, in sworn statement, admits he plotted with Bill James and framed White Sox-Tiger series in 1917. Page 19.

Minneapolis hockey team defeats Cardinals, 2 to 1. Page 19.

Dunne quits Northwestern for job as Harvard line coach; leave two holes in Purple coaching staff. Page 19.

Rain soaks course as 133 await start of Los Angeles $10,000 open. Page 19.

Six Illinois race tracks form state turf association. Page 19.

Cleveland pro five again trounces Bruins, 26 to 16. Page 20.

Skating clubs to compete for TRIBUNE trophy in ice Derbies. Page 20.

Some choice hams make up list fit to fight Tunney. Page 20.

EDITORIALS.

Deneen and Brundage; Showing Them the Road to the Front; Chicago Needs and Federal Rights; The American Stake in Nicaragua; Toward Court Efficiency. Page 10.

MARKETS.

Swift & Co. report shows meat industry back at full prosperity. Page 21.

Reports of corn borer in Illinois factor in stronger grain markets. Page 22.

History of cotton allays fear of overproduction on farms under price regulation. Page 25.

Want Ad index. Page 31.

500 INVESTORS FACE LOSS; SEEK TWO PROMOTERS

Only $15,000 Left for Creditors.

An investigation of the affairs of the Common-Wealth Reserve fund, 110 South Dearborn street, a $1,000,000 corporation dealing in investment securities, was started last night by Assistant State's Attorneys Harold Levy and Emmet Byrne, after they had been told by Miss Nettie Buell, 5104 Harper avenue, the bookkeeper, that less than $100 is now the bank balance of the organization.

Detective Sergeants John Murphy and Joseph Whitelaw made an unsuccessful search last night for G. M. Meeker, recently ousted as president of the company, and for C. C. Woodmansee, first vice president and treasurer. The company is said to have sold about $536,000 of its stock to approximately 500 small investors. Its present assets do not exceed $15,000, according to an official. The wife of the former president was brought from her home in Highland Park last night and questioned by the prosecutors in the county building.

Search in Vain for Pair.

She said that she has not heard from her husband for some days, except to receive a letter through another man saying that he would communicate with her later. Woodmansee, who also lives in a new home in Highland Park, could not be located by the detectives.

Miss Buell and Attorney Willard C. Lindsay, who at the request of 500 stockholders has been trying for several weeks to straighten out the financial affairs of the institution, said that they could hold out little hope that the investors would be able to salvage much of their investments.

From a cursory examination of the books Attorney Lindsay said that the difficulties of the corporation appeared to be the result of bad investments and too high an operating expense.

Charge Return Guaranteed.

Prosecutors Levy and Byrne, however, charged that the officials of the concern guaranteed a return of 6 per cent and sometimes more to buyers of the stock and that money from new sales was used to pay dividends on outstanding certificates.

At the outset of the business, Mr. Lindsay said, the company, which first dealt exclusively in commercial paper and later branched out to finance other lines of industry and farm mortgages in the northwest, had a big surplus because dividends were paid only in script, which was applied on new stock. When the blue sky law commission required the concern to comply with the law and pay in cash, the difficulties started, it was said. Miss Buell declared that her books show a deficit for a year or more, but still, it is charged, the concern continued to sell stock guaranteeing dividends.

Among the projects which the company is said to have attempted to finance is the Ambassador hotel of Akron, O., which, according to Attorney Lindsay, has not progressed beyond the excavation for the foundation.

Christian Scientists Invest.

Most of the investors, it is said, are members of the Christian Science church in moderate circumstances. According to an official, a specialty was made of selling stock to persons of this faith. Many of the small investors, it was reported, had put their life savings into stock of the company.

Stockholders were notified in December that the usual dividend would not be forthcoming. This occasioned uneasiness among the investors and meetings were held at regular intervals. Finally Meeker was ousted as president and replaced by Austin McGlennon. Then Attorney Lindsay was called in and asked to straighten out affairs, he said.

At the last meeting Monday night, which is reported to have been a stormy session, the stockholders are said to have threatened criminal action against some of the officials and yesterday complaint was made to First Assistant State's Attorney George E. Gorman.

Two Young Stage Women Attempt to End Lives

Two young women connected with the stage attempted to end their lives early this morning. One was Miss Hazel Jennings, with Ziegfeld's Follies, who took a large number of pills containing poison in her room in the Lorraine hotel. She is in a serious condition at the Post Graduate hospital. The other was Miss Betty Schmidt, 4524 Lowell avenue, a chorus girl at the State-Congress theater. She swallowed poison while riding in a taxicab at 18th street and Michigan boulevard. She was reported in a serious condition at St. Luke's hospital.

Gandil's Affidavit Made Public

THE ONLY NATION CHINA LIKES AND TRUSTS RUSHES TO THE FRONT

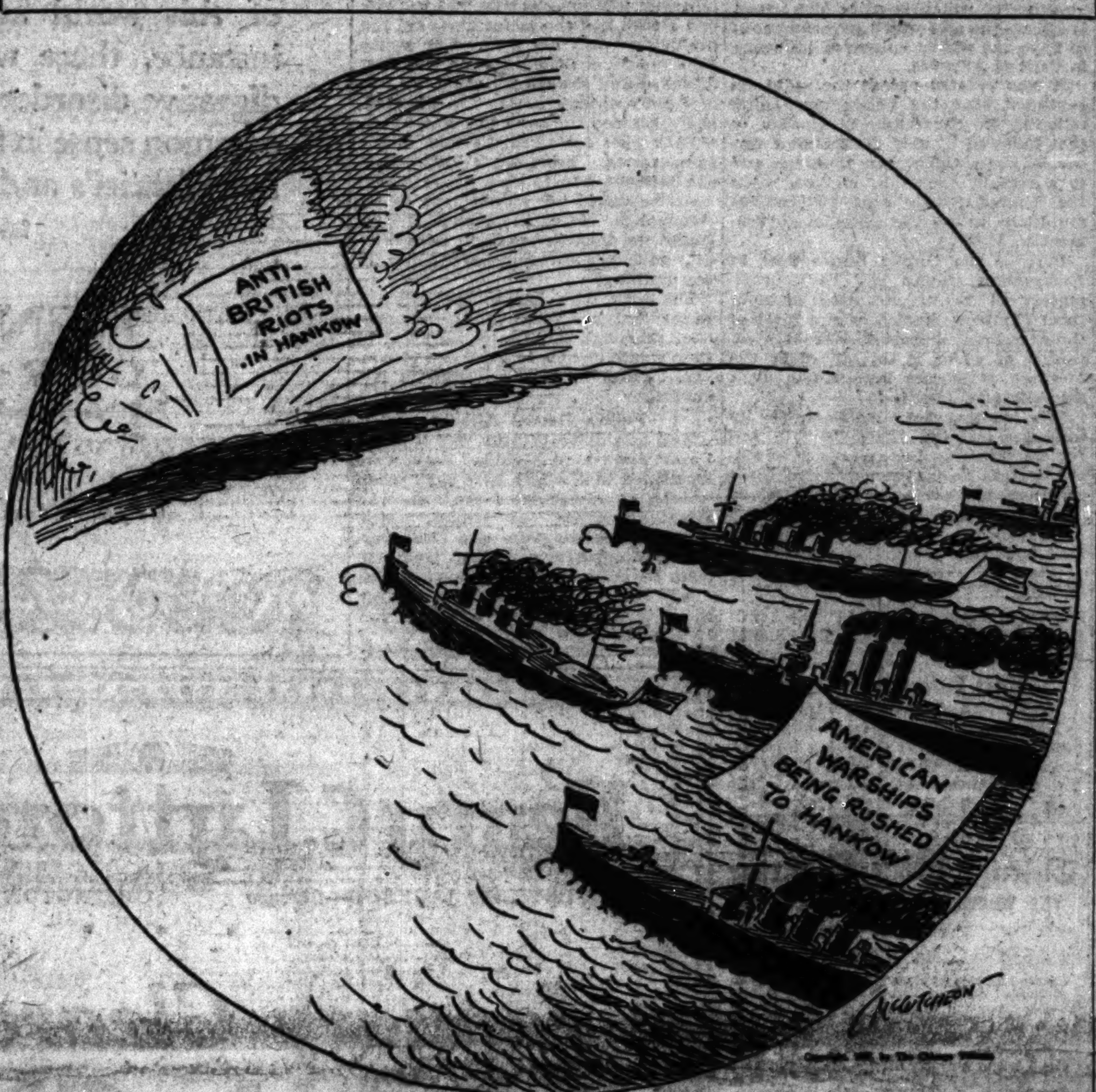

Chick Gandil, key witness in the baseball scandal now raging before former Judge Landis, last night made an affidavit detailing the whole transaction. The complete affidavit is on page 1 of the sports section.

Man and Wife Tortured by Bandit Trio

After torturing Henry Everett and his wife of Glen View for three hours with lighted cigars on their bare flesh until they revealed the hiding place of their valuables, three armed bandits late last night left the couple bound and gagged with wire and escaped with jewelry, cash and negotiable bonds valued at more than $5,000.

Everett, who is 40 years old, and a wealthy contractor, and his wife, Mary, live in a large country home on the Glen View road, near Morton Grove. Last night they attended a theater in Evanston, returning shortly after 9 o'clock. As they drew up to the house and left their automobile, the bandits, who apparently had been waiting for their return, seized them. Brandishing revolvers and rifles they forced the couple into the rear of the house, locked the doors, and demanded to know the hiding places of their valuables.

Begin Torturing Couple.

The Everetts were defiant and one of the bandits seized an ice pick and jabbed it into Mrs. Everett's hand. The couple was then tied to chairs in separate rooms, and the torture began. Mrs. Everett's neck and arms were seared in more than twenty places with lighted cigarets and cigars. At intervals the robbers would jab her flesh with the ice pick and kick and strike her, demanding all the time to know where she kept her money.

"I'll die before I'll tell," she repeated again and again. Finally her anguish became so great she broke down, and revealed where her jewelry could be found. In the meantime her husband was being similarly tortured in the adjoining room, but his injuries were less serious than those of his wife.

Bandits Ransack House.

After Mrs. Everett weakened the robbers ransacked the house, leaving the couple still bound with wire and semi-conscious. They obtained two diamond rings valued at $1,000, $55 in cash, a diamond bar pin worth $200, some other jewelry and a quantity of clothing. When they discovered a wall safe they compelled Mr. Everett to give them the combination and from it they took $3,000 in negotiable securities.

The robbers then cut the telephone wires and fled in a large automobile.

After freeing themselves from their bonds, the Everetts gave the alarm. Lieut. Wolf and Sergt. Jelinek of the county highway police responded to a police call and began a search for the bandits, who headed toward Chicago.

Dr. Lester E. Lee of Wilmette treated the couple's injuries said Mrs. Everett may be permanently disfigured. Mrs. Everett, before her marriage to Mr. Everett in 1923, was the widow of James W. Rush, once vice president of the Thompson-Taylor Spice company.

CRITICAL THIEVES STEAL SCHOOL'S BEST PAINTINGS

Burglars with a critical knowledge of art early yesterday broke into the Pierce public school, at 1423 Bryn Mawr avenue, and made away with six paintings valued at $1,705—the only six of any considerable value in the building.

The burglary was discovered by John Graff, the janitor of the school, when he arrived to open the building. He found some thirty-odd prints and other pictures of little value scattered about the corridors and on the floors of the rooms, while the six that were worth from $200 to $300 each were gone.

"Every painting in the main corridors was down," said Detectives Carmody and Rilel. "They must have selected carefully. We couldn't have told the difference between some that were left on the floor and some that were stolen. At least one of the burglars must have had the eye of a connoisseur."

4 KILLED, 17 HURT WHEN TRAIN HITS TROLLEY

Superior, Wis., Jan. 6.—(AP)—Four persons were killed and 17 injured when a Great Northern passenger train crashed into a trolley car here tonight.

The dead are: Fred Ryan, 22, and William Manning, both of Superior; and two unidentified women.

THE WEATHER

FRIDAY, JANUARY 7, 1927.

Sunrise, 7:18; sunset, 4:35. Moon sets at 9:10 p. m. today. Mercury is the morning star; Jupiter and Mars are evening stars.

Chicago and vicinity—Fair Friday; Saturday increasing cloudiness, probably followed by unsettled and rising temperature; moderate variable winds.

Illinois—Fair Friday; Saturday increasing cloudiness and rising temperature followed by unsettled.

TRIBUNE BAROMETER.

TEMPERATURES IN CHICAGO

MAXIMUM, 3 P. M. 32
MINIMUM, 8 A. M. 23

3 a. m....26	Noon 28	8 p. m....27
4 a. m....25	1 p. m....30	9 p. m....26
5 a. m....24	2 p. m....31	10 p. m....25
6 a. m....23	3 p. m....32	Unofficial—
7 a. m....23	4 p. m....31	11 p. m....24
8 a. m....23	5 p. m....31	Midnight 23
9 a. m....23	6 p. m....30	1 a. m....22
10 a. m....23	7 p. m....29	2 a. m....22
11 a. m....25		

Mean temperature for 24 hours ending at 7 o'clock last night, 28; normal for the day, 24. Excess since Jan. 1, 50 degrees.

Barometer, 7 a. m., 29.99; 7 p. m., 30.18.

Precipitation for 24 hours ending at 7 p. m., none; deficiency since Jan. 1, .31 inch.

Highest wind velocity, 18 miles an hour from the northwest at 11:47 p. m.

[Official weather table on page 31.]

Lake Forest Is Hit by Siege of Chicken Pox

Lake Forest is in the midst of an epidemic of chicken pox. There are sixty-five cases in that exclusive suburb with its winding streets and expansive, wooded estates. Many suburban homes of Chicago's socially prominent are under quarantine, the owner of the house excluded and living in his town house, his apartment, his club or in some hotel.

If the owner of the house is in a hard fix so is the mistress. The children's malady has them at its mercy. The mistress is, in most cases, locked in. She may not even cross her threshold to walk about her yard.

Information coming from the physicians of the suburb last night was to the effect that the malady had its outbreak in the Alcott school, a grade institution, on Sheridan road. It is said to have been spread by the children before it actually showed itself.

Children Are Ones Stricken.

Most of those stricken are said to be children, although in several cases it was caught by the mothers. Among the latter are Mrs. Donald M. Ryerson and Mrs. Wayne Chatfield-Taylor. Both Mrs. Ryerson and Mrs. Chatfield Taylor had it, but both are now convalescing. Mrs. Ryerson last night was well enough to talk on the telephone with a reporter and tell him she was glad the siege was over.

In addition to the Ryersons and the Wayne Chatfield-Taylors the placard of warning of quarantine is tacked on the homes of the Vaughn C. Spaidings, the Alfred E. Hammills, the William E. Clows, the Henry M. Tuttles, the Lawrence W. Scudders, the Alfred T. Cartons, the A. B. Dicks and others.

Complete List Not Known.

The complete list would probably make a quite much more considerable raid on the social register, but the doctors in most cases consider information concerning chicken pox a professional secret; and some of the houses are set so far back from the caretaker's lodge at the gate that it is impossible to tell whether or not the house is placarded with the glaring cardboard.

Chicken pox is trying, not to say annoying, but that is its worst aspect. For the doctors say there is little danger in it and Health Commissioner Herman N. Bundesen last night bore them out.

Not Dangerous—Bundesen.

"Chicken pox," said Dr. Bundesen, "while contagious, is dangerous neither to child nor adult. It is more distressing than dangerous. There is only one danger—in its early stages it is hard to distinguish from smallpox. In the case of a properly vaccinated person the smallpox possibility may be discarded at once, however. Anyway, most good doctors can tell the difference."

Deadlock in Loeb-Leopold Case at Joliet

BULLETIN.

The jury in the Loeb-Leopold case wrangled all night without a break in the deadlock. At 7 o'clock it was taken to breakfast, after which it expected to resume its discussion and balloting.

BY GENEVIEVE FORBES HERRICK.

Joliet, Ill., Jan. 6.—[Special.]—Unable to reach a verdict after nearly five hours of deliberation, the jury considering the suit of Charles Ream against Nathan F. Leopold Jr. and Richard A. Loeb, from each of whom he seeks $100,000 as damages for an alleged criminal mutilation, was locked up at 9 p. m. for the night.

Judge Frank L. Hooper instructed the jurymen that, in the event a verdict was reached during the late evening or early morning hours, it should be sealed and presented in court tomorrow. It was reported that seven of the jury members favored a verdict for Ream, with the other five firm in their demands that the finding be for the defendants, who are serving a life term in the penitentiary for the murder of Robert Franks.

When the case went to the jury, at 4:19 p. m., it was the general impression in the courtroom that Ream's identification of the youthful convicts was too vague to furnish a basis for a damage verdict.

Take Youths Back to Prison.

Loeb and Leopold waited in the anteroom until 5 o'clock, then their guards told them they must return to the penitentiary for supper and could not be back in court when the verdict is read.

FIVE MAIN POINTS

The seven, if there be seven, in favor of finding Loeb and Leopold guilty of having held up Ream, a former taxi driver, in the early morning of Nov. 20, 1923; of having bundled him into a car and driven him to a prairie near 108th street and Avenue G, there to give him ether and perform the damaging operation, may be considering these five points given by Attorney David K. Tone, counsel for Ream, in his summation:

1. This crime is startlingly unusual; so, too, was the killing, six months later, of the Franks boy. Minds capable of the latter would be easily led to the former.

2. The operation, according to the testimony of Dr. Orlando F. Scott, who treated Ream, was skillful, not surgical. Leopold's technique with a knife in skinning and mounting birds would provide him with precisely the equipment necessary for such an experiment.

Both Admit Drinking.

3. The defendants, in their alibi for the night of Nov. 19, 1923, declare they both attended Leopold's 19th birthday party, at the Leopold home, and both admit drinking cocktails. The man who held up Ream had been drinking, according to Ream's testimony.

4. Ream says he was driven to a prairie near 108th street and Avenue G. The body of the Franks boy was found in a prairie near 108th street and Avenue F. It was territory familiar to Leopold through his ornithological trips.

5. Ream, after making his identification at the Criminal court building, June 2, 1924, is alleged to have swooned. His emotional reaction, At-

(Continued on page 6, column 5.)

40 miles an hour
half way over on the wrong side of the street—that was Martin Plith driving . . . Hugh Arnott steered off . . . saved Martin and his wife and children—but lost his own family!
TALION
by William Gilmore Beymer
A tense short story of a man bent on revenge! In the magazine section
NEXT SUNDAY!

CHINESE SEIZE U. S. SHIPS; RUN THEM TO BATTLE

Marines in Capital of Nicaragua.

American naval activity verged upon war yesterday when in three important phases of world news United States interests were deeply involved.

1 *Two American steamers were seized by Chinese troops in the warfare along the Yang-tse river, according to cables from Tribune correspondents.*

2 *Six more United States warships have been ordered into Central American waters with 600 marines aboard to crush the Nicaraguan revolt.*

3 *The national house votes for new dirigible to be three times the size of the Shenandoah and prepares for hot debate on cruiser program today.*

BULLETIN.

LONDON, Jan. 7.—(AP)—A Reuter dispatch from Shanghai says that, according to the latest naval wireless from Hankow, sent last night, the British concession there is still in the hands of the Chinese military. The American women and children are now being evacuated from the city.

[Previous dispatches reported that the British naval forces had resumed control of the British concession in Hankow by arrangement with the Southern, or Cantonese, military authorities.]

BY CHARLES DAILEY.

[Chicago Tribune Press Service.]

[Copyright: 1927: By The Chicago Tribune.]

HANKOW, China, Jan. 6.—One hundred and twenty-five foreigners at Wuhu, on the Yangtse river, about half way between here and Shanghai, are apprehensive of the actions of the unpaid Anhwei troops, who have looted buildings and killed thirty or forty Chinese. There have been no foreign casualties as yet.

A Cantonese general captured the commanders of the American steamers Chichuen and Chipping at Kweichowfu, up the Yangtze from here, compelling them to carry troops to Wanhsien for an action to drive out Gen. Yang-sen. The Cantonese flag was raised over the ships. Yang-sen's troops opened heavy fire on the vessels, which were damaged, as well as their cargoes. The two American captains jumped overboard during the action. A warship is on the way from Chungking to recover the steamers.

500 FLEE TO SAFETY

BY JOHN POWELL.

[Chicago Tribune Press Service.]

SHANGHAI, China, Jan. 6.—More than 500 British women and children who have evacuated the former British settlements along the Yangtze river between Shanghai and Chungking, a distance of 1,000 miles, are being brought to Shanghai under a naval escort this week. The first contingent, consisting of 130 women and children taken out of Kiukiang, Kiangsi province, is due here tomorrow.

The British concession at Hankow now is completely under the control of Cantonese nationalist troops. The Cantonese commander is using the British police station as his headquarters, under orders from the foreign ministry of the Cantonese government.

Eugene Chen, Cantonese foreign minister, has notified the British authorities not to permit British naval craft to leave the harbor until the British have given satisfaction to the Chinese for the losses of Chinese lives which he charges resulted from firing by British marines.

Overwhelmed by Chinese.

According to wireless reports from Hankow, the British marines, sailors and volunteer corps were forced to evacuate the concession in the face of overwhelming Chinese forces.

According to reports from American officials at Hankow, the agitation is directed against the British exclusively, and neither the French nor Japanese concessions are being molested. Many British women and children have fled to the American consulate for protection. The British relief forces speeding to Hankow are handicapped by the low water in the Yangtze river, preventing the British cruisers Vindictive and Carlisle and the destroyer Wishart from proceeding farther than Nanking, where the relief forces are embarking in smaller craft and proceeding up the river.

Chinese anti-British agitators in

* * *

Hankow at a massmeeting tonight passed resolutions demanding that the British pay indemnity for those killed in the outbreak on Jan. 3, punish soldiers alleged to be responsible, abolish armed volunteers, and withdraw British warships. The demand will be presented to the British consul.

It is reported here that Marshal Sun Chuan-fang, war lord of eastern China, has captured Fuyang, a town twenty miles from Hangchow, from the Cantonese. Fuyang is one of the chief bases for an attack on Hangchow, which is an important seaport of Chekiang province.

British sailors and marines disembarked from the cruiser Wigern here today and marched through the foreign settlement, while 1,500 local volunteers have mobilized to cope with possible disorder in the international settlement.

Britain's Grip Loosened.

LONDON, Jan. 6.—(AP)—For the first time since its creation as a little English city on the Yangtze river in 1861, Hankow appears to be slipping from British control into the grip of the Chinese nationalists (Cantonese).

All business in Hankow is at a standstill. The voluntary military organizations of the British community have been taken aboard British warships in the river and British subjects have been warned not to venture on the streets. Meanwhile, the nationalists are tightening their control. British flags on the municipal buildings have been replaced by the Cantonese emblem and all other Union Jacks have been hauled down. Other reports reaching London are that the streets are placarded with signs exhorting the natives to "crush British imperialism."

[American warships were reported on the way to Hankow in earlier London dispatches.]

Put U. S. Women on Warships.

Washington, D. C., Jan. 6.—(AP)—Threats of a general strike by Chinese are complicating the situation at Hankow, Consul General Lockhart reported to the state department today. At the time the message was sent—last midnight—some American women and children who had been concentrated at the American consulate had been transferred to warships and other craft in the river.

Six More U. S. Warships Are Rushing to Nicaragua

[Chicago Tribune Press Service.]

Washington, D. C., Jan. 6.—[Special.]—This government's determination to crush the Nicaraguan revolution and maintain American prestige and control in Central American waters despite Mexican interference, was shown today when orders were issued dispatching six additional war vessels and 600 marines to Central American waters.

Two of these vessels, the cruisers Cincinnati and Marblehead, left Norfolk tonight. The destroyers Osborne, Smith Thompson and Barker will sail from Yorktown in the morning. The ships carry 1,196 enlisted men and 62 officers.

Bar Arms to Sacasa.

It also was learned at the state department that the United States will take all steps necessary to see that shipments of arms and munitions to Dr. Juan B. Sacasa, the Liberal revolutionist leader on the eastern coast, do not reach him.

Whether this means that Mexican gun runners who have been supplying the Liberals with munitions will be stopped on the high seas was not made clear by Secretary of State Kellogg. The inference, however, was made plain that Admiral Latimer will take what steps he deems necessary to keep munitions out of Liberal hands.

Under Latimer's Orders.

With the sending of the additional ships the United States forces in Central American waters were raised to the grand total of fifteen war vessels and 4,670 men. All the ships will be placed under the control of Rear Admiral Latimer, commandant of the special service squadron, and he will be allowed to assign them where he thinks they will be most useful.

In ordering the reinforcements which were required by Admiral Latimer, the navy department asserted that they were sent "to enable the navy to protect thoroughly American interests and the lives and property of American and foreign citizens in Nicaragua.

The President's action in actively intervening in the interests of the Diaz government aroused a storm of protest and the keenest interest in both houses.

Senator Robinson [Dem., Ark.], Democratic leader, and Senator Swanson [Dem., Va.], ranking Democratic member of the foreign relations committee, were called to the White House to discuss the situation with the President. Later both expressed the hope that the Nicaraguan affair would not result in a break in our foreign relations.

Wheeler Assails Kellogg.

In the senate Senator Wheeler [Dem., Mont.] bitterly attacked Secretary of State Kellogg and urged his dismissal "if certain charges are true." Senator Wheeler offered a resolution providing for the investigation of concessions obtained by Americans in other countries and the American policy toward them.

The Montana senator's chief interest was in learning if Secretary Kellogg had spread stories that Mexico was attempting to create a "bolshevistic hegemony" in Central America between this government and the canal.

In many quarters there was a disposition tonight to regard the naval concentration in Central American waters as a demonstration against Mexico. While Secretary Kellogg refused to discuss this angle, high authorities admitted that the United States has come to a showdown with Mexico on the question of which is to be the friend of Nicaragua and which government is to have the widest sphere of influence in Central America.

It was pointed out at the state department that the policy now being followed in Nicaragua is similar to that followed by this government earlier in Haiti, Cuba, San Domingo and to a certain extent in Mexico, when the United States sent government munitions to aid the Obregon government in 1923.

Part of the United States fleet in Nicaraguan waters will be approximately 24 hours' steaming distance from Tampico, Mexico, where most of the American oil properties are located, seizure of which is threatened by the Mexican petroleum laws which went into effect on Jan. 1.

The scouting fleet, which, under its ordinary training schedules will sail for Quantanamo bay, places in southern waters an additional naval force of three battleships, six cruisers, 39 destroyers and auxiliaries including air squadrons. The personnel in this fleet is 10,000.

MARINES IN CAPITAL

BY GERALD MARTIN.

[Copyright: 1927: By The Chicago Tribune.]

[Chicago Tribune Press Service.]

MANAGUA, Nicaragua, Jan. 6.—Several hundred eager citizens and officials awaited from early this morning the arrival of the American naval forces. The 160 marines and sailors reached the railroad station at noon and were met officially by the Nicaraguan national guard and the blaring trumpets of a band of honor. All presented a fine appearance notwithstanding a five hours' train ride in box cars. The train was delayed because sixty yards of track near Managua had been blown up and had to be replaced.

This even Lieutenant Commander W. N. Richardson, executive officer of the U. S. S. Galveston, with Minister Charles C. Eberhardt and Lawrence Dennis, who until recently was American chargé d'affaires here, called on President Adolfo Diaz, who thanked the Americans.

Thousands Greet Marchers.

The husky gobs carrying Lewis guns, the bronzed Marines in marching order bearing automatics with their youthful officers stepping out ahead while the Nicaraguan band in the lead played "We're in the Army Now," marched down the dusty streets lined with thousands of the ragged natives. After the procession trailed oxcarts, together with the coaches of the gay '90's and a few modern motor cars.

On and on they went, while barefooted lads turned cartwheels on the sidewalks and business men emerged from their musty shops, looking radiant. The banks closed and everything took on the appearance of a national holiday.

Through two miles of streets to the Campo de Marte the procession marched, passing by the American legation, where the American minister saluted both flags. Mr. Dennis was there, at the head of the American colony, whose members stood with bared heads as the band broke into the "Star Spangled Banner." Old Glory waved from the legation roof, and the Americans were happy, feeling that peace was assured.

"Viva Uncle Sam!"

As the Americans tramped on, occasional "vivas" for the United States went up from the crowd, while others shouted, "Death to Mexico." Occasionally some daring rebel sympathizer shouted, "Viva los Liberales!" But THE TRIBUNE correspondent, mingling in the crowd, heard many exclaim, "What fine men! What wonderful guns!" "No longer will our men be led away to the slaughter."

U. S. to Seize Arms.

Rear Admiral Julian Latimer has been instructed by Washington to prevent the landing of arms in an order which said "Seize, capture, and prohibit unauthorized arms." This means the rebels will not be permitted to obtain further help from Mexico and, following the legation's statement to President Diaz, the United States will not recognize the Liberal government of Dr. Sacasa.

Report Victory Over Rebels.

MANAGUA, Nicaragua, Jan. 6.—(AP)—The conservative government says it has defeated liberal forces at San Pedro Del Norte, on the River Tuma, in the department of Bluefields. The losses were light on both sides.

Chicago Daily Tribune
THE WORLD'S GREATEST NEWSPAPER

Vol. LXXXVI. Friday, Jan. 7. No. 6.

Entered as second class matter June 3, 1903. Published daily at Tribune Square, Chicago, Illinois.

MAIL SUBSCRIPTION PRICE.

Mail subscription—Price in Ill. (outside of Chicago), Ind., Iowa, Mich., and Wis.—Daily with Sunday, one year, $12.50.

Zones 3 and 4 in states other than Ill., Ind., Iowa, Mich., and Wis.—Daily, $7.50 per year.

Zones 5 to 8 inclusive—Canada, Mexico, and foreign. Daily, $12.00 per year.

HUNT ATTACKER OF TWO GIRLS IN LAKE FOREST

Both Lured from School, Taken to Woods.

A suave, well dressed business man, who is said to have attacked two school girls in Lake Forest, was being sought last night after the second victim had reported her experience.

The man lured this girl, who is 13 years old and colored, from a class at the Gorton school by telling a teacher that the child's mother was seriously ill and wished to see her. She readily went with him and he took her to the forest preserve.

Another Girl Also Lured.

No report of the other attack, made on a 14 year old girl, had been made either to the police or her parents, until last night, although it was two weeks ago when she was lured from school in the same manner. She had, however, told the girl who was the second victim and the latter disclosed the first story with her own. The police then questioned the one who was first attacked and she corroborated the colored girl's statement. She was ashamed, she explained, to have any one know.

Both girls described the man in the same terms. Yesterday's victim said she believed him to be a "nice man" until he seized her as she rode in his automobile. After the attack, she declared, he took her back to Lake Forest, gave her $5, and warned her to say nothing.

She took with her to the police a paper that she found in the automobile. Through this the police asserted they would be able to trace the moron, who is said to have an office in Evanston.

Follow Recent Attacks.

Two attempted attacks, one in Lake Forest and one in Highland Park, were frustrated in the last four days when women stoutly resisted the men who seized them on the streets. Mrs. George Dinsmore, wife of a Lake Forest policeman, yesterday identified John La Belle, 38, a carpenter living at 111 Wisconsin avenue, Lake Forest, as the man who attempted to attack her on Sunday night.

MORON SHOT AS HE FLEES AFTER SEIZING WOMAN

Fleeing after he had seized and attemped to attack a woman in an alley near 18th street and Michigan avenue late last night, Herrell Willis, Negro, 1902 Myrtle avenue, was shot and possibly fatally wounded by South Park Policeman Harry O'Shea.

Willis, who is 28 years old, accosted Mrs. Mary Connors, 1922 Calumet avenue, a grandmother, and pulled her back into the alley. Her screams attracted the attention of O'Shea. The latter seized Willis and was leading him along 18th street toward a box at Michigan avenue when he broke away.

As Willis dashed through the crowds O'Shea fired into the air. This had no effect and the policeman then fired at the fugitive, who was struck in the head.

MEXICO REVOLT THREAT SOUNDED BY ARMY CHIEF

[Chicago Tribune Press Service.]

Mexico City, Jan. 6.—Gen. Arnulfo Gomez, military commander of the state of Vera Crus and much mentioned as a presidential aspirant, who has been called to Mexico City to explain the reported uprisings in the state of Vera Cruz, said today that if former President Alvaro Obregon pushed his candidacy for reëlection there would be trouble in Mexico. Gen. Gomez said he was ready to defend the revolutionary principle of no reëlection.

Gen. Gomez characterized the talk of trouble as inopportune. He denied that he would accept a mission abroad and insisted he would return to his command at Vera Cruz this week. He asserted he was friendly toward the United States.

Most of the troubles of this world are man-made. For instance, there would be very little digestive disorder if only we exercised common sense in food selection. Why not Henrici's and a sensible luncheon today?

HENRICI'S
On Randolph
Between Dearborn and Clark Sts.
Wm. M. Collins, Pres.
No orchestral din

If you're flitting South this Winter we've your warm weather wardrobe ready to go with you.

Rogers Peet light weight suits and overcoats in new Spring styles and colorings—

Rogers Peet Summer weight dinner coats, white flannels, linen knickers—

Rogers Peet new four-piece golf suits of hand woven Irish homespun.

All the necessary furnishings.

Everything stay-at-homers wear, too!

We're exclusive agents in Chicago for Rogers Peet clothing. All of it all-wool, and all of it reasonably priced.

ANDERSON & BROTHERS
Rogers Peet Clothes
Hats—Shoes—Furnishings
Michigan Boulevard
(At Washington)

As Usual the Spalding Store Is Headquarters for

SKATES

SILVER WINGS

Spalding-made Silver Wing tubular hockeys and racers mounted on a superior quality reinforced shoe, also manufactured by Spalding. Silver Wing skates are guaranteed in every respect and are the standard model favored by the great majority of amateur skaters.

Men's and boys' sizes $7.85
Women's and girls' sizes $8.35

Boys' Blue Streak Special

As an extra special for boys who wear sizes 5½ to 7½, we are offering genuine nickel-plated Blue Streak hockeys and racers (tubular type with blued tubes). These skates are regular $11.00 a pair, but for this sale, in above sizes only, are $7.95

SWEATER CLEARANCE

A special selling of Spalding's finest sweaters beautifully fashioned from long-strand worsted yarn woven from three-eighths blood wool. These are the finest we sell and, to the best of our knowledge, are the highest quality made in this country. A full line of sizes and colors to choose from.

Coat sweaters, full-fashioned and with Spalding patent roll-collars. Formerly up to $18, now .... $11.75 and $14.25
Slipovers with Spalding patent roll-collars, finest quality. Formerly up to $15. Now .... $9.75 and $12.25
V-neck slipover sweaters in a wide range of colors. Formerly up to $15. Now only .... $9.75 and $12.50

WINTER SPECIALS

Women's gauntlet gloves for skating, per pair .... $1 and $2
Men's and women's skating toques .... $1 to $2.25

A. G. Spalding & Bros.
211 So. State Street
—all over the world

THE HUB
Henry C. Lytton & Sons
STATE and JACKSON—Chicago · ORRINGTON and CHURCH—Evanston

January Clearance of
Men's Shirts
$1.85
They Formerly Sold Up to $3

If you haven't seen these Shirt values, you owe it to yourself to see them now. Most everyone who has agrees we've made this the big outstanding Furnishings event of the season. Here are the new figured patterns and stripes in collar-to-match Shirts.

Fancy Madrases in plain and pleated effects. Collar-to-match and neckband. Values to $4. — $2.35
Collar attached and collar to match, stripes, figures, jacquards. Negligees and pleats. Values to $6. — $4.35
Fine imported Madrases in smart negligees and pleats—collar to match. Values to $8. — $5.35
Beautiful Silk Shirts—some slightly soiled. Neckband and collar attached. Values to $11. — $7.65

Broken Lines—2 Piece
Underwear
at ½ Price
Shirts or Drawers That Sold from $2 to $4

THEY'RE broken and discontinued lines. The product of a well-known maker. Medium weight cottons—light, medium and heavy weight cotton-and-wools—all wools. Shirts in sizes 36 to 50; Drawers 32 to 50.

Wool Mixed Union Suits, Values to $5, at $3.85

Imported Swiss Knit Mufflers
THEY sold up to $20—these genuine imported Swiss Knit or Crocheted Mufflers. Colorings and designs of rare beauty. Values that are rare, too! $9.75

Rayon Brocaded Gowns, $9.85
A Regular $15 Value
With satin cuffs, collar and pockets. Heavy cord girdle.

Fine Flannel and Wool Robes, $15.85
They Sold Up to $27.50
Imported English Robes, beautifully tailored. Great values.

TODAY'S SPECIAL:
Raccoon Motor Coats
$295

Shayne's 54th January
FUR SALE

Here you will find Fur values capable of satisfying the most economically inclined . . . yet style and quality to meet the tastes of the most exacting. Today's outstanding value is truly representative of many others you may expect at Shayne's.

John T. Shayne
INCORPORATED
Shop for Women
MICHIGAN at RANDOLPH

SALE of Girls' Dresses

Bloomer Dresses of cotton challis, ages 2 to 6, values to $4.75, now... $2.95
Bloomer Dresses of wool jersey, ages 2 to 6, values to $9.75, now... $5.95
Wool Dresses in an assortment of styles and colors, sizes 6 to 16, values to $16.75, now... $9.95
Two-piece Dresses of velvet and cloth combinations, sizes 12 to 16, values to $18.75, now... $14.95

A. Starr Best
Randolph and Wabash—Chicago

HOUSE VOTES FOR NEW DIRIGIBLE; HITS SMALL NAVY

Big Battle Over Cruisers to Come Today.

[Chicago Tribune Press Service.]

Washington, D. C., Jan. 6.—[Special.]—Party lines were forgotten in the house today during a general attack on budget bureau recommendations for naval appropriations which temporarily obtained an initial allotment toward the construction of a new dirigible to replace the Shenandoah and failed by only a narrow margin to override the budget provision for furtherance of the navy's five year aviation program.

The attempt of the "big navy" group to boost the appropriation for the heavier-than-air building program, from the $8,142,000 recommended by the budget bureau to the $12,000,000 required to build the year's quota of 313 planes, was defeated in the committee of the whole house by only fifteen votes. Earlier in the afternoon, the dirigible amendment was adopted by a vote of 132 to 69.

Cruiser Fight Scheduled Today.

The big fight of the whole controversy over the condition of the United States navy in comparison with the navies of the world is scheduled for tomorrow afternoon, when Representative Tilson [Rep., Conn.], the Republican leader will offer an amendment to provide funds to start the construction of the three light cruisers originally authorized in 1924 but ignored by the budget bureau in its recommendations.

The Tilson amendment, which is admittedly in conflict with President Coolidge's budget message advising deferment of naval construction pending the possibility of a second arms limitation conference, is designed to be a compromise between the "no money" group and the "big money," and is said to satisfy neither, so a lively fight is in prospect.

Resent Budget Dictation.

The big navy members are unwilling to accept the compromise if it means a reduction in the number of new cruisers to be authorized in the Butler bill, which has already been approved by the President, from 10 to 7. Allied with this group is another which, in addition to its inclinations toward a better navy, holds a resentment against budget bureau or executive interference with the realization of programs or policies determined by congress.

Inasmuch as the Goodyear company at Akron, O., will be a prominent bidder for construction of the dirigible, if today's decision is finally ratified, and has brought to this country virtually the entire force of German workmen who built the Zeppelins, the Ohio delegation took a leading part in today's movement to overrule the President, the budget bureau and the appropriations committee.

Fight for Dirigible.

The amendment providing $200,000 to begin construction of the dirigible, the total cost of which is to be limited to $4,500,000, and which will be nearly three times as large as the Shenandoah, was offered and advocated by Representative Begg [Rep., O.], ordinarily a stanch administration adherent and actually an assistant Republican leader.

Mr. Begg read impressively from the constitution that congress is charged with the responsibility of maintaining the national defenses and making provisions for the maintenance of an adequate navy and army.

"I challenge any man anywhere," he asserted, "to show me a line in that valuable instrument or a scratch of a pen elsewhere curtailing the right, authority or privilege, or releasing that responsibility."

Begg a Vigorous Pleader.

"I am not a believer in a big army and navy," continued Mr. Begg, after he had pointed out that Great Britain, France, Italy and even "bolshevik Russia" are engaged in dirigible building, "but I am a believer in a kind of a defense that will command the respect of the nations, big and little."

Whereat the house applauded and the adoption of the amendment became a foregone conclusion.

Representative Britten [Rep., Ill.] pointed out that the President's desire to delay dirigible building for the present is a desire to await the outcome of the experiment in metal airships. The experiment now looks like a failure, according to Mr. Britten.

"Let us be doing on our own account in this important field of national defense," he advised.

When the vote was taken on the amendment—a mere division instead of a formal roll call, because the house was sitting as a committee of whole house—Speaker Longworth, who had named Representative Chindblom [Rep., Ill.] as chairman, was one of the 132 who voted for the dirigible. Mr. Tilson and Representative Snell [Rep., N. Y.] were among the 69 who opposed it.

Fight for Bigger Navy Budget.

Representative Vinson [Dem., Ga.], ranking Democratic member of the house naval affairs committee, which has stirred the whole controversy by its protests against the budget bureau's slashes in navy estimates, precipitated the fight on the five year airplane building program appropriations.

He pointed out that the recommended appropriations will permit the building of only 155 this year, although the program calls for 313 new planes annually, and as a result two new airplane carriers, the Lexington and the Saratoga—to be commissioned this year—will have to be placed in service with obsolete planes or none at all.

Representative French [Rep., Idaho], chairman of the naval appropriations subcommittee, sought to defend the reduction on the ground that the navy was getting all for aviation that it asked.

"Gag Testimony" Rejected.

"Mr. French seeks to justify this appropriation by citing the testimony of Admiral Moffatt," declared Mr. Vinson, "when he knows that Admiral Moffatt's lips and the lips of every other army or navy officer who appears before us is sealed by an executive order."

ROB DRIVER OF $2,500 SMOKES.

Two armed men leaped on the running board of a truck belong to J. Pines & Son, 1326 West Madison street, yesterday and forced the driver, Joseph Karasek, to surrender the vehicle and its cargo of cigars and cigarets, valued at $2,500. Karasek was halted at Van Buren and Des Plaines streets and tossed off at Miller and Polk streets.

Fumes from Burning Tires Hamper Firemen

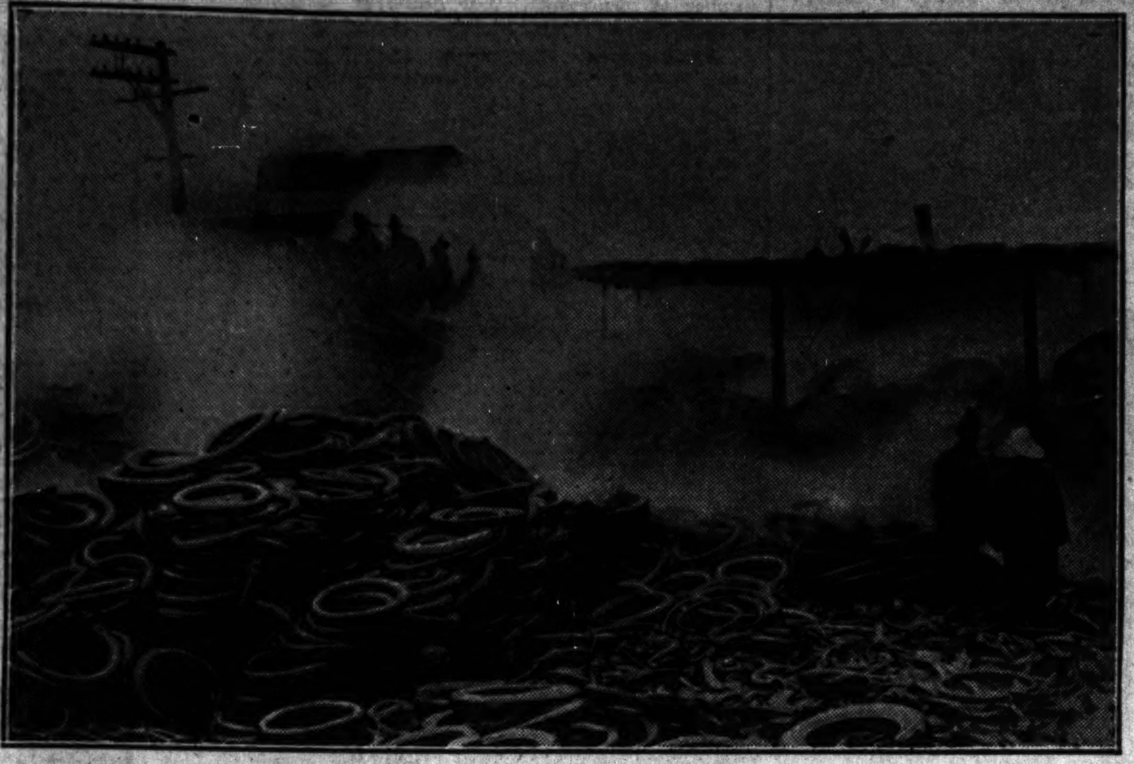

Firemen fighting smoldering blaze in the yard of the Fritsche Tire and Reliner company at 341-49 West 31st street.

[TRIBUNE Photo.]

BABY REPORTED HURLED TO DEATH OFF IOWA TRAIN

Police in Chicago and Clinton, Ia., last night were seeking trace of a mother who was believed to have thrown her newly born baby to death from a Northwestern train five miles east of Belleplaine, Ia., yesterday morning. The body of the baby, wrapped in a newspaper, was found by a track walker shortly after eastbound train No. 26 had passed.

Whether the baby was thrown off the train or placed near the tracks to make it appear it had been was not determined last night. An inquest will be held in Belleplaine today.

Conductor Charles Mann of Clinton, Ia., in charge of the train as it ran through Belleplaine, made a complete check of the passengers at Clinton, but found no clew that would solve the mystery.

Conductor F. D. Ripley of Maywood, who operated the train from Clinton to Chicago, also made a complete check of the passengers with no more success.

FORMER WIFE FIGHTS DIVORCE OF S. E. COMSTOCK

(Picture on back page.)

Miami, Fla., Jan. 6.—[Special.]—While Stanley Comstock, Miami social leader and real estate developer, some months ago was announcing his engagement to Peggy Hopkins Joyce, motion picture actress, he was really still the husband of Mrs. Evelyn Comstock, according to her allegations in a bill of review filed here.

Mrs. Comstock asks that the divorce decree granted her husband in September, 1925, be set aside on the grounds that it was obtained by fraud. She also asks $100 a week alimony pending hearing of the case.

Comstock became engaged to Peggy Joyce while the actress and her sister were his house guests here last March. After several yachting trips the party left here for New York, where Miss Joyce confirmed her engagement. Then she sailed for Europe and on her return she publicly announced that she was "only fooling" as far as her engagement to Comstock was concerned.

NEW YORK SALE OF WRIGHT'S ART SURVIVES A WRIT

Wife's Attachment Suit Halts by Agreement.

New York, Jan. 6.—[Special.]—The two day auction sale of the noted Japanese color print colection of Frank Lloyd Wright, the Chicago architect, began tonight at the Anderson Art galleries after legal proceedings instituted by Mrs. Miriam Noel Wright, whom the architect is suing for divorce, had threatened for a time to prevent the sale.

Just before 8 o'clock, the hour at which the widely advertised sale was to begin, Joseph Spencer, local attorney for Mrs. Wright, appeared at the Anderson galleries with a warrant of attachment for the prints, valued at $100,000. A. J. H. Magrath, attorney for the galleries, appeared and asked that Mrs. Wright's attorneys file a bond of $100,000 to protect the expected proceeds of the sale.

Compromise Effected.

A compromise was effected by which Mr. Spencer permitted the sale to proceed on the understanding that the disposition to be made of the proceeds be left to settlement by the New York courts.

Tonight's legal action added one more complexity to the difficulties surrounding Mr. Wright and his second wife. Mr. Wright is now in New York, at liberty on bail after his arrest on a Mann act charge in Minnesota, where he was found with Mme. Olga Milanoff, described as a Montenegrin dancer.

The Mann act charge was inspired by Vlademar Hinzenberg, a Chicago architect and the divorced husband of the dancer, who was concerned about his nine year old daughter, who was with Wright and Mme. Milanoff.

Suit Brought Over Year Ago.

Mrs. Wright first brought suit for divorce more than a year ago, in Baraboo, Wis., charging cruelty. With it she announced the end of a romantic marriage on a bridge over the Wisconsin river at midnight, following their elopement to Japan, where the architect gathered the collection which went on sale tonight.

They went to live in Wright's summer home, Taliesen, in Wisconsin. They had difficulties, however, and she left him. After that Mme. Milanoff came there as housekeeper, with her daughter.

Wright and the dancer later disappeared, being found afterward in Minnesota, and Mrs. Wright sued the dancer for $250,000, charging alienation of affections, while Hinzenberg filed suit against Wright for $250,000.

GEN. BUTLER CALLS DRY LAW "FOOL PIECE OF CLASS LEGISLATION"

Oakland, Cal., Jan. 6.—[United Press.]—The Volstead law is a "fool piece of class legislation," says Gen. Smedley D. Butler of the marines, who gained prominence when he started court-martial proceedings against the late Col. Alexander S. Williams for intoxication.

The court-martial obtained for Gen. Butler the reputation of being extremely dry. Therefore his attack on the Volstead act, delivered in an address before the Lions' club here, occasioned surprise.

"I think the dry law is the silliest piece of class legislation that ever has been passed," Butler said.

"I thought that it was written for everybody, but I find that it wasn't."

Drop Marie O. Andresen as Assistant State's Attorney

Miss Marie O. Andresen, who for several years has acted as the assistant state's attorney assigned to the Juvenile court, is the latest to feel the effects of factional conditions in the local Republican party ranks. It was announced yesterday she, who had been sponsored by Judge Walter P. Steffen, had been dropped from the pay roll. Attorney Mrs. Elizabeth Fihe, appointed Wednesday, probably will act at the Juvenile court.

BETTER ENGLISH

Practical Interesting Thorough

A WONDERFUL OPPORTUNITY

Jan. 10 at 6:15 P. M. Lyon & Healy Hall

Tel. Rogers Park 0234

BENNETTS

Coats - Dresses - Millinery
2nd Floor, Kesner Bldg.
5 North Wabash Avenue
(Corner Madison St.)

Our Annual
CLEARANCE SALE
Is Now in Progress

It is during this event that you can effect savings of 50% to 65% on every exclusive Bennett creation. Every garment in the house is included. Below are listed but a few representative values from our tremendous stock. Attend as early as possible.

Group I COATS *Values to $75* $35

Group II COATS *Values to $95* $45

Other Groups of Coats to $125

Group I DRESSES *Values to $45* $15

Group II DRESSES *Values to $65* $25

Other Groups of Dresses to $95

WANTED

A MAN WHO CAN SELL FIRST MORTGAGE BONDS

THE Chicago office of an old established and nationally known real estate bond house offers to a man who can sell first mortgage bonds a liberal income, commensurate at all times with his productive ability.

The man we are seeking is preferably one whose experience in the first mortgage investment field will enable him to take full and prompt advantage of the successful record and recognized standing of this house; of the high quality and ample yield of its bond offerings, and of the company's policy of continuous and extensive advertising in newspapers, in national magazines, and through the mails.

Our own salesmen have been advised of the publication of this advertisement. In your reply you may give full particulars with the assurance that what you say will be held in strict confidence.

Address M T 593, Tribune

Bargains
Shoe Sale!
300 Pairs
Children's Shoes
Sizes 4 to 8, and 8½ to 11
$2.95
Former prices $4.00 to $6.00

All Other Shoes including Growing Boys', Girls' and Men's
Reduced 10% to 40%

A. STARR BEST
Randolph and Wabash

VL&A
The Key to the Out-of-Doors

Announcing OUR ANNUAL
Two Purpose Sale
LOWERING ONLY THE PRICE

1 To clear the way for next season's merchandise. Fresh new goods for each season is a V L & A requirement.

2 To offer our patrons an exceptional opportunity to buy quality sport needs at unequalled savings.

Clearances are store wide in scope and savings are such as to warrant purchase now for present and future needs.

A booklet listing the items included in this event, gladly mailed on request.

Von Lengerke & Antoine
Sporting Goods Exclusively
33 So. Wabash Avenue
CHICAGO

January Sale of Hand Bags

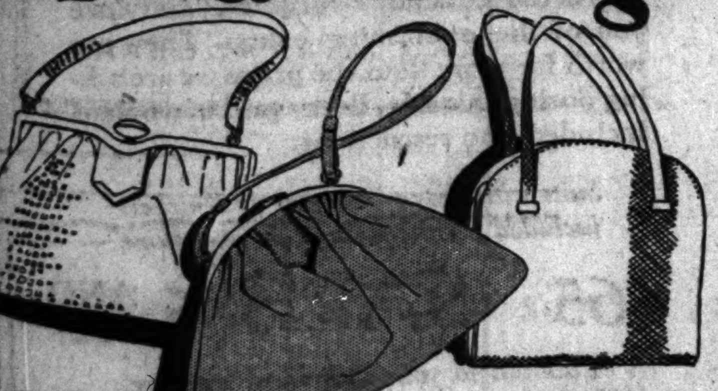

$3.95 $6.85 $5.95 $9.75

FOUR ATTRACTIVE GROUPS

These groups have been selected to give you a choice of the vogue in Hand Bags . . . Leather . . . and Silk . . . Pouch and Envelope in large or small styles and in the prevailing colors.

Charge Accounts Mail Orders Filled.

HARTMANN TRUNK Co.
14 North Michigan Avenue
BETWEEN MADISON AND WASHINGTON STREETS

Blackstone Shop
SIX-THIRTY MICHIGAN BOULEVARD SOUTH
H. STANLEY KORSHAK ~ PRESIDENT

Final Reductions!
PRICES BELOW ACTUAL COSTS
COATS
Elegantly Fur Adorned
$85.00
Former Prices to $200
GOWNS - FROCKS
Drastically Reduced
BLACKSTONE SHOP

6% to 6½% Interest Allowed
from January 1st

For the benefit of investors who have not already secured their First Mortgage Investments, this House will allow 6% to 6½% interest from January 1st on current Greenebaum Bonds purchased on or before January 10th.

Our current list of sound offerings gives you a wide selection of profitable investments in $100, $500 and $1,000 Bonds, approved and recommended by the *Oldest Real Estate Bond House.* Every Greenebaum Bond, principal and interest, has been paid to investors when due, ever since 1855.

Ask for Investment Guide No. T-107

Greenebaum Sons Investment Company
La Salle and Madison Streets—4752 Broadway, at Lawrence
Phone Randolph 5360 Phone Edgewater 8301
Offices in Principal Cities
Oldest Real Estate Bond House—Founded 1855

TRIBUNE INSURANCE
For New Policy or Renewal

To secure The Tribune's $7,500.00 Travel Accident Insurance Policy, or to renew for another year one previously issued to you, cut out and fill in the application below and send it with $1.00 to Tribune Insurance Dept., Federal Life Insurance Company, 168 North Michigan Ave., Chicago, Ill. (All specific indemnities increase 10% on renewal.)

This offer open only to persons between the ages of 10 and 70.

☐ NEW POLICY — OR — ☐ RENEWAL

Check here if you wish new policy. Check here if you wish old policy renewed.

APPLICATION FOR $7,500.00 TRAVEL ACCIDENT INSURANCE POLICY
Issued to Readers of The Chicago Daily Tribune

[Fill Out This Application and Send to Tribune Insurance Dept., Federal Life Insurance Company, 168 North Michigan Ave., Chicago, Illinois, with Registration Fee of $1.00—Money Order or Check, made payable to Federal Life Insurance Co.]

I certify that I am, or will become a reader of The Chicago Daily Tribune and hereby apply for a $7,500.00 Policy in The Federal Life Insurance Company, issued only to readers of The Chicago Daily Tribune. *(If you wish a new Policy ALL QUESTIONS BELOW MUST BE ANSWERED. If you wish to renew a Policy previously issued to you, indicate above and fill in name and address only.)*

FULL NAME..

ADDRESS .... Street City State

PLACE OF BIRTH..............................AGE.......
DATE OF BIRTH—MONTH.............DAY.........YEAR.......
ARE YOU TOTALLY BLIND OR DEAF?......ARE YOU CRIPPLED TO THE EXTENT THAT YOU CANNOT TRAVEL SAFELY IN PUBLIC PLACES?..........

WRITE HERE NAME AND ADDRESS OF PERSON TO WHOM YOU WANT INSURANCE PAID IN CASE YOU ARE KILLED. OTHERWISE IT WILL BE PAYABLE TO YOUR ESTATE.

BENEFICIARY'S NAME..............................
RELATIONSHIP ....
ADDRESS ....

NOTICE: No more than one policy will be issued to any one person.

PLAN U. S. PLANE SERVICE ACROSS SOUTH AMERICA

New Amazon Route to Cut Time to Four Days.

BY C. N. GRIFFIS.
[Chicago Tribune Press Service.]
[Copyright: 1927: By The Chicago Tribune.]

LIMA, Peru, Jan. 5.—Lieutenant Commander Harold B. Grow, chief of Peruvian naval aviation and head of the United States naval mission to Peru, sailed for New York aboard the steamer Ebro today to purchase six hydro-airplanes for immediate shipment to Iquitos, on the Amazon river, for inaugurating a transcontinental service from that port via the Ucayali and Pachitea rivers over the jungle covered mountains to Fort San Ramon, in the Chincha valley, from which point motor and rail transport will complete the journey to Lima.

It is probable that an American flying officer from the aviation base at Panama will be selected to direct the new service. The planes to be purchased will have a carrying capacity of 800 pounds and will cut the time of the trip, now from three to six weeks, to approximately three or four days. Two planes will be stationed at Iquitos, two at Masisea, on the Ucayali, and two at Fort San Ramon.

Available for Private Hire.

The planes will be available for private hire by travelers, explorers, and scientists, and are expected to have an important influence in opening up now virtually unknown and uncharted territories.

Six American planes, operated by the Huffdaland company of Louisiana, are starting cotton dusting operations on an extensive scale in the Canete and Chincha valleys next week, while another private company will start next week the first aerial survey for the $25,000,000 Olmos irrigation project in northern Peru.

Await U. S. Army Flyers.

There is keen interest here in the forthcoming visit of the United States Pan-American flyers, but the peculiar weather phenomenon which attended the visit of the American fleet to Callao in 1921 is reappearing. It consists of low lying coastal fogs, unusual except in midsummer, which at that time rendered the fleet lying in Callao bay virtually invisible from the shore. The continuance of the fog makes flying along the hundreds of miles of Peruvian coast extremely hazardous.

JAILED FOR LACK OF MEDICAL LICENSE.
Joseph Sylvinski, 5621 South Marshfield avenue, an alleged unlicensed medical practitioner, was held at the detective bureau last night. The warrant was obtained by Chief Inspector John W. Pollmer of the state department of registration after dozens of complaints.

AIR ROUTE

Peru is buying six amphibian planes for new South American transcontinental service. Two planes will be stationed at Iquitos, two at Masisea and two at Fort San Ramon. The new service will cut the traveling time from six weeks to four days.

AUTO HURLS HIM UNDER CAR; HE'S SAVED, FIGHTING

Edward Carlins, 63, of 506 South Clark street, stepped from the sidewalk at Halsted and Harrison streets last night. Then things happened. An automobile struck him and hurled him in front of a northbound surface car and he was entangled in the mechanism of the front trucks.

The motorman stopped the car. A crowd gathered to watch the disentanglement. It was rumored that Carlins' body was shattered. The police were summoned. So was a fire company. So was a wrecking crew. They all came and after some minutes the car was jacked up.

Carlins, a little dazed, with a little cut on his head and a little gash on his left arm, came up fighting.

"I want to see the guy that pushed me under there," he said, as the police started to the County hospital with him. His injuries were trivial.

WOMAN AVERTS UNION SHOOTING SCRAPE; ARREST

Michael E. Haugh, of 521 Center street, member of the Structural Ironworkers' union, Local No. 1, was arrested last night on a charge of attempting to shoot Warren Kerley, 1120 Center street, at the close of a union meeting at 112 North La Salle street.

Kerley was accompanied to the meeting by his wife, his brother-in-law, Edward Fleske, 250 North Hamlin avenue, and the latter's wife.

According to their story, Mrs. Fleske stepped between the men when Haugh drew his revolver and he became frightened and fled. He was arrested by Policeman Michael Bennett after a short chase.

FLUENT SPEECH
BE A CONVINCING TALKER
32 Years Teaching Effective Speaking, Vocabulary, Self-mastery, memory, selling-ability, speech-force. 3 classes for men. 2 classes for ladies forming.
Oratory Expression College
315 Wabash Av., nr. Jackson. Tel. Wabash 7236.

BORAH URGES U. S. FINANCING OF CAMPAIGNS

Charges Present System Sways Government.

(Continued from first page.)

thirty years we have been inured to the program.

Sees Swaying of Government.

"But it is an insult to the intelligence and a challenge to the sense of decency of the American people to tell them that such a practice does not, in the end, bend their government in the direction of and to the service of selfish and special interests—bend it to the benefit of the few and to the injury and disparagement of the many.

"There is no difference, it seems to me, in morals in taking money from those interested in electing a senator who, as they believe, will favor their interests than taking money from the same people for the same purpose to secure the success of a party in national campaigns.

"I am not nearly so much concerned about direct and specific acts of corruption, such as the buying of a vote or the buying of an individual public officer, as I am in that method which in a thousand subtle ways affects legislation and public administration.

Charges Plot to Buy Presidency.

"The question of public concern is: Do the laws enacted express the convictions of men free of all bias, obligations? Are they framed in the interests of the public or are they framed in the interests of those who more than all others contribute to the successful financing of the party?

"There was a deliberate and well organized attempt to buy the nomination for the presidency in 1920, and those who were in that convention will never efface from their memory its sordid, covetous atmosphere. We are still dealing with matters hatched in that convention."

Must Clean Elections.

In conclusion, Senator Borah declared that the time has come for the political parties to deal with the question of obtaining clean elections in 1928, predicting that the public will "not be content with the pious declarations of their candidates denouncing corruption or with the usual display of platitudinous hypocrisy that if our party gets in it will clear the rascals out."

ROB SOFT DRINK PARLOR OF $110.
Two armed men with handkerchiefs over their faces last night held up Joseph Macukevics in his soft drink parlor at 1036 East 96th street and robbed him of $110.

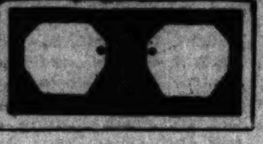

$6 · $9.50 · $12.50

Complete with specially ground lenses after a careful examination by a Schulte registered optometrist

Schulte Colonial Glasses, the most popular of all styles for business, street and dress wear, are featured in a large variety of lens shapes, both in nose glasses and spectacles.

Examination Without Charge.

Schulte
Glasses that Grace the Face.

136 N. State 17 W. Madison
16 S. Michigan 118 S. Dearborn

Open Until 9 p. m. at State St. and at Madison St. Stores

ARRAIGN CULT FOLLOWERS FOR HIDING 'KING BEN'

Benton Harbor, Mich., Jan. 6.—[Special.]—Seven members of the House of David colony were brought before Justice Elizabeth Forhan late yesterday on a charge of obstrucing justice. All were released on total cash bonds of $500. Those arraigned were Joseph Couch, Millard Wilson, Tom Wilson, Leonard Rowe, Myrtle Ross, Annabelle Ackerlund, and Helen Boone.

The seven were taken into custody at the time of "King" Benjamin Purnell's capture in November. They are charged with aiding in hiding "King Ben," who was a fugitive from justice for three years before his discovery on information furnished by a former girl member of the colony, Mrs. Bessie Woodworth.

Their examination is set for Jan. 12, the same date as the adjourned preliminary hearing of the charges of the two Bamford sisters against Purnell in Justice Forhan's court.

AIR MAIL PLANE FORCED DOWN.
An air mail plane, bound to Chicago from St. Louis, was forced down near Peoria early yesterday afternoon when a leak was discovered in the water jacket of the engine. A relief plane was sent out from Chicago to bring the mail in.

We Trust
not in a fancy but on the proven integrity of the Chicago Citizen.

Ask for booklet
"ABOUT LOANS"

The Morris Plan Bank
A STATE BANK

21 N. LaSalle Street — Franklin 5700

CAPITAL $1,000,000.00

Replica of a
JENNY FROCK
$65

This flat crepe frock introduces Jenny's greatest late season sensation—the crepe fringe. The bottom of the skirt of this model is treated in an entirely new manner. The unusual cutting which makes up the body of the frock adds to its distinction and charm. In black and tan. Misses' sizes.

Betty Wales Shops
65-67 E. MADISON ST. and WILSON AVE. at SHERIDAN RD.

GREENE'S
230-234 So. Michigan Boulevard
Near Jackson

40%—50%—60% REDUCTIONS

This Great New Year Clearance Makes Possible These Enormous Savings!
Richly Fur Trimmed Cloth

COATS $25

$50 to $75 Reductions

Every kind of fine material in the smartest styles and the most desired colors, exquisitely trimmed with Fox, Beaver, Squirrel and Wolf. The values will amaze you.

SPORTS COATS — Wool fabrics, swagger, fur trimmed coats. $15 — *Values to $39.50*

Higher-Type COATS — Sumptuously trimmed with fur, extremely stylish. $45 — *Values to $89.50*

Astounding Sacrifice of Newest

FROCKS $12.50

Reduced from $35

Values such as these you will find only in a clearance sale of this magnitude. *Come early*, for while the selection is large, these enormous savings will move them quickly.

Special Group FROCKS — Cloth and silk dresses in all sizes and colors. $8.75 — *Values to $29*

EVENING GOWNS — Sacrificed because soiled — and window models. $20 — *Values to $55*

STOP & SHOP
Reg. U. S. Pat. Off.
16 N. Michigan Av. Randolph 7000

THIS BIG JANUARY PRE-INVENTORY SALE offers tremendous advantages in economy to every food shopper.

You buy food at this store AT WHOLESALE PRICES and you have fifty times as many items to choose from as you'll find in the ordinary grocery store.

The reason this store can sell at so reasonable a price is because the expense of operation per dollar is less than that of any other food store.

Don't miss doing your Week-End Shopping at this store TODAY AND TOMORROW.

Our Fresh Meat Department

is a favored rendezvous for people who are particular to have good meat—if you want to be sure to enjoy your dinner, BUY YOUR MEAT HERE.

FANCY MILK-FED CAPONS—5 to 8 lbs. each. Lb. 69c
FANCY HOME-DRESSED STEWING OR ROASTING CHICKENS—3 to 4 lbs. each. Lb. 48c
NORTHWESTERN CORN-FED TURKEYS—No. 1 (8 to 12 lbs.). Lb. 65c
TENDER YOUNG LONG ISLAND DUCKS—4 to 5 lbs. average. Lb. 55c
FRESH CUT PORK TENDERLOINS—From baby pigs. Lb. 75c
ROAST OF SNOW-WHITE VEAL—Lb. 33½c
GENUINE FRESH CALVES' SWEET BREADS—Lb. 69c
CROWN ROAST OF LAMB—Filled with spiced sausage meat. Each $3 Up
LAMB PATTIES—Ground lamb of finest quality rolled into patties and larded. Each 10c
WAFER SLICED HICKORY SMOKED BACON—Lb. 50c

Cash and Carry

LEG OF SPRING LAMB—From young, tender lambs. Lb. 32½c
LOIN OF PORK—Lean, well trimmed loins from baby pigs. Lb. 31c

Tegar

SLICED HAWAIIAN PINEAPPLE—7 to 8 slices in 2½ tin. Regular price, dozen, $4.49. Special, 3 tins $1
BARTLETT PEARS—7 to 9 halves in rich, flavorsome liqueur. Regular price, dozen, $5.00. Special, doz., $4.49; each 39c
ROYAL ANNE CHERRIES—Great, big, firm cherries, with all their natural delicious flavor sealed in the can. Regular price, dozen, $5.65. Special, dozen, $5.25; tin 45c
GOLDEN BANTAM CORN—As full of fine flavor as if they had just been stripped from the cob. No. 2 tin. Regular price, dozen, $2.00. During sale, dozen, $1.69; each 15c

Lady Clementine

MUSCAT GRAPES—Large, meaty grapes in rich syrup; No. 2½ tins. Regular price, each, 50c. Special, dozen, $4.49. Tin 39c
GREEN GAGE PLUMS—Of finest quality and "sprightly" flavor; No. 2½ tins. Regular price, each, 50c. Special, dozen, $4.49. Tin 39c
HONEY DEW MELTING PEAS—Tiny, succulent Peas that fairly melt in your mouth. Regular price, No. 2 tin, 33c. Special, dozen, $3.39. Tin 29c
ASPARAGUS—Pearl peeled. Extra Giant. Regular price, each, 95c. Special, doz., $9.75. Tin 85c

Ready-to-Eat Department

Chickens, Turkeys and other Fowl cooked and prepared by our expert Chefs, can be bought over our Delicatessen Counter at any time. All that is required is to carve to suit your individual taste—and they won't cost you much more than the unprepared fowl will cost.

SWEET CUCUMBER RINGS—The condiment par-excellence—a most savory setting for the meat course; quart 69c
SMOKED GOOSE SHANKS—A great favorite with hundreds of epicures—prepared just right—Each 98c
SAUER KRAUT, tender and pungent. Prepared by an expert. Per pound 15c
Buy Your Cold Sliced Meats for the Buffet Supper, Ham, Roast Beef, Smoked and Pickled Tongue, Sausages, wafer sliced and ready to eat, per lb.
DELICIOUS COLE SLAW with either French or Mayonnaise dressing. Per pound 30c
REAL GERMAN POTATO SALAD—for the Sunday night Supper. Per pound 25c

Don't forget to get a circular containing a list of 500 to 1,000 wonderful items that have been reduced to extra special prices for this sale. Hundreds of people are shopping in the store with these lists from which to make their purchases.—Don't forget! Write in for a circular or ask for one when you are in the store.

Kolan Koffee "Is the Best"

Don't forget that this wonderful coffee, which has sold for 2 pounds for $1 for the past 2½ years, will return to this regular price on February 1st. Buy this rich, aromatic coffee now at this price—so low even wholesalers wonder how we sell it 2¼ Lbs., $1

Sweetheart Ass't
Delicious Stuffed Prunes, Apricots, Dates, etc., with salted and unsalted nuts, daintily packed in an attractive box. 3 Lb. Box, $1.75

Pure Fruit Jams
Made of pure fruit and sugar—no filler—no preservative—all the favorite flavors, Strawberry, Raspberry, Blackberry, Peach, etc. ½ Gal. Jar, $1.25

A Great Special!
RIVERDALE PEACHES—At a wholesale price—7 to 9 luscious halves in the most flavorful syrup. Buy them by the dozen. Tin 25c

Fresh Mushrooms, Pound........49c

Bake Shop

Four Layer Cakes—Great big four layer cakes that usually sell for $3.00 each. Chocolate, pineapple and butterscotch icing, decorated with fruits and nuts. Each $1.25
Coffee Cakes—Caramel Pans, Pecan Form Cakes, Puritan Coffee Cake. Regular price, 50c. January price, each 40c
HONEY NUT ROLLS—Regular price, dozen, 60c. January 50c
SCHNECKEN—Regular price, doz., $1.20. January price, doz. $1.00

Fresh Fruits and Vegetables

FLORIDA GRAPEFRUIT—16 to crate, $1.39
WENATCHEE WINESAP APPLES—100 to 125; crate, $2.98
FLORIDA ORANGES—4½ doz. in crate, $1.79
IDAHO BAKING POTATOES 100% bakers. Not a potato weighs less than ½ lb.; 20-lb. bag $1.09
ICEBERG HEAD LETTUCE—2 for 25c
FRENCH ENDIVE—Pound 39c
Delicious California Avacados—Each, 39c

Cigars and Cigarettes

DURAC BELVEDERES—Finest Clear Havana Cigars. Regular price, box 50, $7.50. Sale price, box 50 $6.79
STOP & SHOP SMOKERS—Box of 50 $2.09
RED HORSE INN CIGARETTES—Carton 200 for only $2.19

Candy Dept.

Polonaise Chocolates—Where else in the world could you buy these delicious Italian Creams at this price? 6 cream centers—Raspberry, Chocolate, Maple, Pineapple, etc., in dark chocolate coatings $1.00
Gumdrops—We sold 10 tons of these gumdrops in 5 days to Xmas shoppers. Assorted flavors. 3-Lb. Box 50c
Hard Candy—95% filled. 4-lb. box $1
Parisian Chocolates—Sold today and tomorrow, 2 pounds $1.50
Fanchon Chocolates—Hard and soft centers. 2½ pounds $1.00

These low prices justify anticipating your needs for a whole season in advance

Striking Price Reductions

OUR January Sale embraces a marvelous assortment of fine Worsteds, BANNOCKBURNS, Tweeds, Serges, Irish Homespuns, Kynoch Tweeds and Livingston's Worsteds. All especially desirable—possessing rich quality and beautiful patterns.

This Is One of Those Rare Chances that don't come to a man very often. The sharpness of the reductions will quickly convince you of the *astonishing values*. They are worth far more than the prices we are asking during this sale. Every yard of woolens included—no restrictions.

Suits with Extra Trousers or Knickers included for the price of the suit alone

$65 $75 $85 AND UP

Tailored to your individual measure.

Overcoats and Ulsters at Decided Reductions

Jerrems

Formal, Business and Sports Clothes
324 South Michigan Avenue
7 North La Salle Street 71 East Monroe Street
140-142 South Clark Street (Near Adams)
225 North Wabash at Wacker Drive (Second Floor, Fisk Building)

SUBSCRIBE FOR THE TRIBUNE

BRUCE DECLARES YANKS, BRITISH PEACE BULWARK

Australian Premier, Here, Asks Unwritten Pact.

BY PHILIP KINSLEY.

Unwritten alliance among the English speaking people of the United States and the British empire, based on common thoughts and ideals that they will act together to preserve those ideals and the peace of the world if a new crisis threatens, was urged here yesterday by Premier Stanley Melbourne Bruce of Australia. He talked before the English Speaking union at the Hotel La Salle.

Premier Bruce, returning via the United States from the London imperial conference, at which a new status was given the British commonwealths as to future peace and war policies, declared an agreement such as he proposed, which needed neither paper nor state seals, was the great hope of present and future civilization.

Mr. Bruce pleaded with the business leaders to help restore Europe to normal conditions. He urged them to ignore the criticisms directed against this country, as coming from a distracted people. He said Europe should be treated as a sick child and helped to get well.

Doubts Nations' League Strength.

The league of nations, he said, was not strong enough to prevent a war among the great powers, but such a union as he proposed would be. He said Australia was as much opposed to "entangling alliances" as is America. He asked that any rancor due to the American revolution be forgotten and that the people of this country look at the new British empire. He explained how the dominions now have a voice not granted before in foreign policy and this voice is in accord with the democratic spirit of the United States.

England could not make war except in a cause considered just and right by its dominions, he said, and then it would get the support of the far flung commonwealths, a supreme sacrifice and unity.

Following his address he was asked what he thought of Austen Chamberlain's statement that the peace of Europe is more important than the integrity of the British empire.

Believes Him Wrongly Quoted.

"I cannot believe that he made such a statement," he said. Most of his speech was directed at the thought that coöperation between the empire and the United States was necessary to preserve peace in Europe and elsewhere.

Mr. Bruce's attention was directed to the threatening situation in China, and asked what he thought the effect of this would be upon the other yellow races and the general situation.

"Such a question," he said, "involves a policy of empire and it would not do for one spokesman to comment."

Mr. Bruce also refused to discuss a proposed British-American alliance to protect the Philippines, saying that any such comment would get him into a lot of trouble at this time.

He was presented to the big audience in the hotel ballroom as the youngest premier of a British commonwealth since Sir William Pitt. Mr. Bruce was wounded while in service at Gallipoli. He won his premiership through service in the Australian parliament after the war.

A conspicuous figure at the imperial conference, he there advocated the policy of a protective tariff and imperial preference, declaring that Australia's waste places must be filled with white people.

"We have today, after eight years of so-called peace, the world even more distracted than before the war. Nations are eying each other suspiciously, charges of treachery are broadcast and there is an atmosphere of doubt," he said here yesterday.

"Added to this is the great economic crisis which is rendering people so desperate they cannot think clearly, and they are making charges against the United States and the British empire.

"It seems a little doubtful that our hopes ever will be realized, but today we are the one hope, the bulwark of civilization.

"I think we can draw some comfort from the eight years of peace, in that it has brought an increasing measure of confidence between our two great countries."

Mr. Bruce cited as incidents of this new confidence, the recognition given the new Irish Free State, the Washington conference on the limitation of naval armaments, and the more recent action of the British in extending territorial limits to 12 miles at sea to aid the U. S. to enforce the prohibition law. This was a gesture of friendship, he said, and did not mean that the British either believed or disbelieved in the policy itself.

"We recognize the vital necessity of the best possible relations," he continued, "and have done all in our power. There are some things that might be done to make it easier."

Mr. Bruce said the British empire was reconstructed as the result of the war of the American revolution.

"Both countries have achieved a great performance," he added, "accomplished almost as a parallel. You went west and conquered a continent and established a federated system of government. The British, with the same adventurous souls, went out, too, overseas. In my opinion, our achievement was greater, because our difficulties were greater.

Seal on Imperial Union.

"The imperial conference just ended put the final seal on the accomplishment that enables self-governing colonies to conform to a common allegiance to the crown and cements them closely into one people.

"The old empire, ever reaching out, grabbing, imposing its will, is gone. We have no intention of making another mistake. Couldn't we forget that unfortunate happening of 150 years ago?

"The new British empire is the very thing the United States could well coöperate with. We are just as democratic as you are. I rather think that in my own country in the south seas we are a little more so. The idea of equal rights and opportunities permeates all the British communities, as does a determination to preserve democratic principles.

Keep to Washington's Advice.

"The doctrine of Washington against foreign entanglements—you have kept that in the letter and spirit. In the Pacific we look out of the same atmosphere with the same feeling—no desire to join the ancient hatreds and animosities that caused the war in Europe.

"Today we are on a new basis. The voice of every democracy overseas is in the British foreign policy. They cannot have a policy unless it keeps us out of unnecessary entanglements, remembering what a great nation owes to the world.

"As a next point, we remember the position of the world and our great obligation. It is hopeless today for any country—and we are thousands of miles farther from Europe than you—to say that it can live entirely to itself, that it has no interest in the other parts of the world. The day of isolation is gone. We are prepared to shoulder the obligations of a great people standing for great ideals in a world that appears to have lost a lot of its moral sense.

Balance for the World.

"Let the world know that the British empire and this people [the Americans] stand for peace, the maintenance of freedom, liberty, justice, that they think the same way, that they are at any time prepared to act to see that their ideals are not outraged, and you have a greater force for peace than anything the world has seen in the past.

"It can be done. I don't say an alliance, a treaty, a written engagement—nothing of the sort is necessary. We know America does not desire it and Australia is just as desirious of avoiding it. We don't need it. The British empire is a federation of nations bound by the same ideals, ambitions, the spirit of insuring world peace, justice and right.

"Should the mother land go to war it must be in a cause that is just and right, and then only will England get response from every corner of her empire. We are prepared to make any sacrifice.

"I am confident that world circumstances make it necessary that this great force (this understanding among English speaking people) shall exist.

Powers Law to Themselves.

"The league of nations has gone on and has done much. It has got an influence in the world, the power to control smaller nations and prevent them from becoming a menace to peace. It is idle to suggest that it can insure peace if there is a disagreement among the great powers.

Mr. Bruce urged an Anglo-American accord for peace, concluding:

"It is the hope for the future, the only solid foundation on which civilization rests today."

Before the Industrial club at a banquet in the Blackstone hotel last night Mr. Bruce urged the investment of American capital and brains in Australia, saying more capital has been invested in Chicago than in all of Australia. Still the area of Australia is as large as the United States. His visit revived reports that Australia will seek to float a large loan in the United States.

Urges Anglo-American Amity

Stanley Melbourne Bruce, prime minister of the Australian commonwealth, who spoke before Chicago organizations yesterday (left), and Frederick H. Scott, president of the Industrial club at the dinner given by the club last night at the Blackstone hotel.
[TRIBUNE Photo.]

VENUS PENCIL
The Largest Selling Quality Pencil in the World
VENUS
17 black degrees —3 copying
Plain ends, per doz., $1.00
Rubber ends, per doz., $1.20
At all dealers
Unequalled for any writing or drawing purpose.
Try VENUS B—a soft Pencil for general use.
American Lead Pencil Co.
218 Fifth Ave., New York
Makers of UNIQUE Thin Lead Colored Pencils in 12 colors—$1.00 per dozen.

Pedemode Sale
$9.75 and $11.75
Many use this opportunity to purchase a full season's requirements because of the attractiveness of the models and uniformly high quality. All from regular stock at remarkably low prices.
No C. O. D's — No Returns
The Pedemode Shop
Feminine Footwear
76 E. Madison St. Chicago
New York Boston Detroit

Going South? Our Clearance Sale Will Help Your Wardrobe Plans!

If you plan to leave for a sunny clime you will relish the treasures in our 25% reduction sale on lingerie, pajamas, night robes, negligees, slips and handkerchiefs—our drastic reductions on Gossard figure garments!

We are able to offer our patrons these extraordinary values for this week only. Remember you will receive the same courteous attention as you do on non-sale days!

Pajamas of jersey silk, of finest weave and excellent wearing quality are an unexpected surprise to our patrons! There's a smattering of sets of lounging pajamas, too, that you may be lucky enough to get if you do your sale shopping early. All very radically reduced. Although our clearance stocks are getting low all our garments are fresh and lovely—each one a delightful bargain.

Negligees of finest silks, gossamer in weight, infinitely attractive, are drastically cut in price! Some feature smart ostrich collar and cuff trimming, others dainty marabou—others bands of luscious contrasting coloring. Delicate and flamboyant shades are well represented.

Padded robes, luxuriously soft and cozily warm—in the most becoming shades—are included in this sale—garments that will please the most fastidious.

Princess slips with lace and tailored yokes, many with delicate lace hemlines, all beautifully tailored of fine quality crepe de chine, for this sale only, $3.50 to $15

Whatever you need to replenish your under-wardrobe—bloomers, teddies, step-in sets—you will find in the latest designs, in the sheerest, most durable materials, and loveliest colors at our 25% reduction sale this week.

Fashionable Gossard Figure Garments Cut in Price This Week Only

A Gossard all-elastic step-in, reinforced in front and back, exquisitely tailored of Gossard quality materials; this week—$5.50.

A satin step-in of Gossard scientific design to take care of many figure types, combined with quality elastic—utterly comfortable, and daintily light in weight—$7.50.

Lovely striped rayon combined with silk elastic makes a combination one-piece figure garment for slight as well as average figures—$8.50.

Gossard designed brassieres for the heavier type of figure, of soft satin tricot, specially offered this week at $3.50.

EICHORN
72 East Madison
On the Ground Floor

$50.50
FOR $75 $80 AND $85 MEN'S CUSTOMIZED SUITS

Fashionable men—men who are satisfied with only the best—will welcome this sale. Choice fabrics, new stylish colorings, dignified style features, customized needlework distinguish these suits as the finest made—priced way below their obvious cost

$50.50
Every size and proportion

Blue overcoats for every occasion

Blues for dress—for street wear—for business—blues for all purposes. Blue dress coats—box coats—ulsters—every smart model; richly silk lined and splendidly tailored of imported diamond weave chinchillas

$50

Customized blue overcoats at $65 $75 $85 $100

MAURICE L ROTHSCHILD
State at Jackson
MINNEAPOLIS CHICAGO ST. PAUL

WOMAN AND BOY KILLED BY AUTOS; TOLL IS NOW 27

College Student Freed on Reckless Driving Charge

Mrs. Christina Biege, 60 years old, 1125 West 71st street, died last night at the Englewood hospital from injuries suffered Dec. 22 when she was struck by an automobile at 71st place and South Racine avenue. David C. Von Behren, 8010 South Sangamon street, was driver of the automobile.

JOHN MOYER.

This death and two others recorded during the day made a total of 27 motor fatalities in Cook county since Jan. 1.

Injuries Fatal to Boy.

John Moyer, 5 years old, 2447 West Fillmore street, died at the county hospital of auto injuries. Police are investigating the accident.

Shock suffered when he was knocked down by an automobile at 28th street and Spaulding avenue Jan. 1, is believed to have been the cause of the death of John Fiser, 77 years old, 2827 South Turner avenue, at his home last evening. The automobile was driven by Joseph Kallal, 2244 South Spaulding avenue. He said the accident was unavoidable and was not held by the police.

As he swerved his motorcycle to avoid hitting a truck which he was following, Edward Howard, 47 years old, 4737 Dover street, was thrown to the pavement and suffered a possible skull fracture when his head hit the curb. He was taken to the Henrotin hospital.

College Student Is Freed.

Thomas R. Mann, 20 years old, Princeton university student, son of William D. Mann, Highland Park architect, was discharged on a charge of reckless driving by Municipal Judge Jonas. The court was informed that Mann had paid for damage caused to the automobile of Policeman Charles Dillon following a collision last Friday at Sheridan road and Catalpa avenue.

ARMY PILOTS, MISSING IN SEARCH FOR LOST YOUTH, REPORTED SAFE

Portland, Ore., Jan. 6.—[U.P.]—Lieut. Oakley G. Kelly, noted across country army flyer, and Capt. John Stanley, lost in their plane since late yesterday, are safe, according to word flashed to Col. Arnold of Vancouver barracks today.

Kelly and Stanley were forced down when they ran out of gas while flying in a heavy fog around the snow covered Mount Hood country while searching for Leslie Brownlee, lost youth. In the telephone message Kelly said he was able to make a safe landing on the plains between the Blue mountains in central Oregon. Both men were uninjured and their plane was undamaged.

JUDGE CLASHES WITH CLABAUGH OVER BURGLAR

Hinton G. Clabaugh, head of the state board of pardons and paroles, was called "a rank publicity seeker" by Judge Philip L. Sullivan yesterday. Mr. Clabaugh, when informed of what the judge said, retorted that if the accusation meant he was a publicity seeker for the proceedings of the parole board he was proud of the title.

Judge Sullivan's criticism came in connection with the case of Hyman Bernstein, a confessed burglar, who while on parole was arrested on a new burglary charge. This charge was stricken off with leave to reinstate and Bernstein, who has a blind mother 80 years old, was sent back to prison to complete his original sentence, on which he has 5 months to serve.

Mr. Clabaugh declared he merely had sent a letter to the court prior to the striking off of the new charge, informing the court that a move was under way to "fix" Bernstein's case.

"I will send this case back for reassignment to another judge," said Judge Sullivan when it again was called yesterday. "I believe my concurrence with the state's attorney's office in striking off the new charge and sending Bernstein back on the old was merciful justice."

Negro Confesses He Slew 2 Women with Ax Dec. 17

Metropolis, Ill., Jan. 6.—[Special.]—Will Brown, Negro, confessed today to slaying with an ax Sadie Harris and George Ann Caldwell, both Negresses, at Brookport, Ill., on the night of Dec. 17, according to State's Attorney Roy R. Helm.

JURY DEBATES CASE AGAINST LOEB, LEOPOLD

Report 7 to 5 in Favor of Conviction.

(Continued from first page.)

torney Tone declared, strengthens the validity of the identification.

Points Made by Defense.

And the five, if it is five, who favor an acquittal, are weighing the closing words of Attorney Crowe.

Attorney Crowe's argument is this: Ream, searching about, vaguely, to identify the pair who assaulted and injured him, reads of the Franks case. He notes three coincidental factors—the unwholesome nature of the case, the fact that Leopold possessed bird knives, and the similarity of place in which his tragedy occurred, and that in which the Franks boy was found.

"And so," Attorney Crowe argued to the jury this afternoon, "Ream sees the picture of Leopold and says to himself, 'There's the man I'll pick out.' It is the logical place for him to light with his $100,000 damage suit."

Other points stressed by Attorney Crowe were: Ream's admission that he saw the man who held him up but a moment, when his mask fell down, and that he never got a look at the man who drove the car; Ream's mistakes in identifying others connected with the case; the testimony of three Chicago policemen that Ream had told them, at the time of the mutilation, that he could never identify his assailants; and the testimony of Tyrell Krum, Chicago newspaper man, that Ream's gesture of identification at the Criminal court buildings was made at the request of a newspaper photographer.

Should the jury return a verdict of guilty and fix the damages at $100,000 apiece, or any fraction of that sum, Ream would not, according to the law as explained unofficially in the court room, collect a penny from either Loeb or Leopold. They are, legally, without funds. Their families, under no legal obligation, it is said, to assume the payment of the judgment, might make a settlement in order to avoid the publicity attendant upon a non-payment.

Leopold on Stand Again.

Earlier in the day both Leopold and Loeb were placed on the stand, Leopold completing his testimony of yesterday. He was questioned about the party at his home the night before Ream was mutilated. Attorney Tone did the questioning as follows:

Q.—Did you have anything to drink on the night of Nov. 19, 1923. A.—Yes.

Q.—What was it? A.—An Alexander cocktail.

Q.—Who served it? A.—I did.

Q.—Was Loeb there? A.—Yes.

Q.—Did he drink? A.—Yes.

Q.—Where did this drinking take place? A.—At my home, 4754 Greenwood avenue.

Q.—Were there any drinks served after 7 o'clock that evening? A.—I don't believe so.

Q.—What time did dinner start? A.—7:15.

Q.—What time did you leave the table? A.—8:15 or 8:30.

Q.—Were there any cocktails called for by the guests after that? A.—No.

Q.—After that where did you go? A.—Into the living room.

Q.—Who was at the party besides yourself and Loeb? A.—Richard Rubel, Leon Mandel, William Steele, my father, my two brothers, Foreman and Samuel, and an aunt, Mrs. Schwab.

Leopold was quizzed closely on his use of sharp knives in connection with his study of birds.

Q.—You used sharp knives for the mounting of birds, didn't you? A.—Yes.

Q.—How many? A.—Two or three.

Q.—Did you use a jackknife? A.—Yes, a jackknife and two other knives.

Q.—Were they scalping knives? A.—I don't know the technical term for them.

Q.—They were sharp knives used for cutting flesh, weren't they?

At this point Attorney Crowe objected. Attorney Tone explained that he just wanted to make clear that they were very sharp knives, and he was allowed to proceed, after the witness had admitted he used the knives for cutting birds.

Q.—Did you use any anaesthetic in connection with cutting birds. A.—No.

Q.—Did you ever have any chloroform in the room that you worked in? A.—Not that I can think of.

Q.—You may have had ether there? A.—I think not.

Attorney Tone called the witness' attention to some of his trips to a prairie near 108th street and Avenue G.

Q.—Do you know where 108th street and Avenue G, Chicago, is? A.—Not exactly, but I do know where 108th and Avenue F is, and I presume that is approximately the same neighborhood.

Q.—You were in this district frequently? A.—Yes.

Q.—Did you ever go there at night? A.—No.

Loeb Placed on Stand.

Loeb then took the sand. Attorney Crowe asked him if he could remember where he was on the night of Nov. 19, 1923.

"Yes, I can," Loeb replied. "I was at Leopold's home."

Q—What time did you return to your own home? A—About 11:30 or 12 o'clock.

Q—When did you first see Ream in your life? A—Here Tuesday.

The witness was then turned over to Attorney Tone for cross-examination. The questioning follows:

Q—Did you have anything to drink at that party? A—I don't remember.

Q—Did you play cards that night? A.—Yes, we played bridge.

Q—What time did you leave Leopold's home? A—About 12 o'clock.

Q—Where did you go then? A—I put my car in the garage and then went home.

Augustus Peabody Chosen President of Urban League

Officers for the year elected by the Urban league at a meeting yesterday include: Augustus S. Peabody, president; Municipal Judge Albert George, secretary; Walter Greenebaum, treasurer, and A. L. Foster, executive secretary. Pending acceptance by Mr. Peabody of his office, Miss Amelia E. Sears will be acting president. The league's purpose, officers say, is to work "for the betterment of the colored race in crowded industrial centers." Its membership is composed of representatives of both the white and colored races.

SALE!

Men's Handkerchiefs

Finest quality French Handkerchiefs of pure linen with hand-rolled hems. Plain white or fancy patterns.

Values to $2.50

85c

6 for $4.50
12 for $8.50

A. Starr Best

Randolph and Wabash : CHICAGO
FINE CLOTHES *for* MEN *and* BOYS

"America's Finest Men's Wear Stores"

Capper & Capper's

"SPORT SHOP" CLEARANCE

GOLF SUITS—Broken lines—Two and Four-piece Sport Suits Reduced as follows:

$50.00........$39.50 $60.00........$47.50 $70.00........$55.50
$55.00........$43.50 $65.00........$51.50 $75.00........$59.50

CLEARING ROBES

Broken lines—Terry, Flannel, Wool and Wash Robes, values to $16.50, now $11.50

Full lined Silk, Wool and Imported Flannels, values to $40.00, now $27.75

Broken lines—Silk, Imported Flannel, Wool and Terries, values to $30.00, now $17.75

Full lined Silks, Wool, Imported Flannel and Velvet, values to $55.00, now $37.75

Finest quality Imported Silk and Velvets, regular price $65.00 to $400.00. Reduced for Clearance 25%.

SWEATERS, 25% Off

Broken lots of Pullovers and Jacket-type Sweaters, in plain and Jacquard effects. Regular price from $9.00 to $45.00.

LEATHER COATS and BLOUSES for sports wear—One group, broken lines, of imported and domestic leather blouses and coats. Values to $30.00. For quick Clearance at....................$14.75

CLEARING GOLF HOSE

Broken lines fancy and plain golf hose, values to $6.50..........now $3.95

Capper & Capper Sale of America's Finest Clothes

Preparatory to the further extension of our "New Order of Things" is now in progress.

"Coming events cast their shadows before"

$50 Suits and O'coats, $39.50 — $65 Suits and O'coats, $51.50
$55 Suits and O'coats, $43.50 — $70 Suits and O'coats, $55.50
$60 Suits and O'coats, $47.50 — $75 Suits and O'coats, $59.50

Higher priced garments reduced in like proportion

Capper & Capper

LONDON CHICAGO ST. PAUL DETROIT MILWAUKEE MINNEAPOLIS

MICHIGAN AVENUE *at* MONROE STREET *and* NEW HOTEL SHERMAN

CHAS · A · STEVENS · & · BROS

A SMART STORE FOR SMART WOMEN — 19-25 NORTH STATE STREET — 18-20 NORTH WABASH AVENUE

Unusual Clearance Items

Every day, new items are added to the merchandise reduced for this widespread Annual Clearance. The vast response we have experienced, is eloquent of the values. Don't miss the features today.

Drastically Reduced
FINE QUALITY
COATS

$45—$75—$95—$125

Saving $25 to $125 on Each Coat

To get a coat—new this season—at such a saving, is worth a special trip to this store today. The reductions are drastic. You'll see, when you examine the styles, the fabrics, and the quality furs:

Wolf, Fox, Beaver, Squirrel, Lynx, and Others

MISSES'—THIRD FLOOR — WOMEN'S—FOURTH FLOOR

Fur Coats

$850 Jap Ermine Coat, white dyed Blue Fox collar and border, $595.
$600 Bronze Caracul (astrachan lamb) Coat, Kolinsky shawl collar and cuffs, $480.
$565 Black Caracul (astrachan lamb) Coats, Black Fox collar and revers, $452.
$565 Hudson Seal (muskrat) Coat, Red Fox collar and border, $395.
$525 Natural Gray Squirrel Coat, shawl collar, $420.
$525 Jap Mink Coat, Fox collar, $395.
$510 Bronze American Broadtail (South American lamb), Brown Fox border, $275.
$450 Ocelot Coat, German Fitch collar, $335.
$450 Cocoa Caracul (astrachan lamb) Coat, Mink Tail collar and cuffs, $300.
$375 Platinum Gray American Broadtail (South American lamb), Squirrel collar, $300.
$375 Hudson Seal (muskrat) Coat, Platinum Fox collar and border, $250.
$325 Kid Ermine (baby goat) Coat, Taupe Muskrat shawl collar and cuffs, $245.
$295 Misses' "Tomboy" Raccoon Coats, in small sizes only, $225.
$165 Special Misses' Natural Muskrat Coat, shawl or crushed collar, $135.
Bronze Hairseal Coats, Fox or Beaver trimmed; also Brown and Tan Calf Coats, Fox trimmed, from $120 to $128.

FUR SECTION—FIFTH FLOOR.

Misses' Fur-Lined Sport Coats, $35

Formerly Priced at $65

Made of Wool Suede or Tweeds, lined with Rabbit Fur dyed to simulate Muskrat. Collars of Wolf and Cross Fox. Sizes 14, 16, 18, 20.

SPORT SECTION—FOURTH FLOOR

Sports Apparel

$200 Worumbo Cloth Coat, Beaver collar, now $85.
$195 Winter Coat, wine color, Natural Lynx shawl collar and cuffs, $95.
$160 Red Cloth Coat, Krimmer collar and cuffs, now $65.
$135 Tan Coat, belted model, now $35.
$125 Tan Kasha Suit, now $55.
$125 Green Ensemble, long coat, tailored dress, now $45.
$125 Tailored Tweed 2-Pc. Dress, now $35.
$85 Red Cloth Coat, with border, now $19.50.
$45 1-Pc. Black Velveteen Dress, white crepe vest, $15.
$40 Navy Blue 2-Pc. Crepe Roma Dress, tailored, $16.50.
$39.50 Emb. Jersey 2-Pc. Dress, now $19.50.
$18.75 Wool Crepe Sports Frock, $15.

SPORTS SECTION—FOURTH FLOOR.

Misses' Coats

$350 Tan Kashmirtoga Cloth Dress Coat, blouse back effect of Mink Squirrel, also on cuffs and collar, $225.
$300 Broadtail Cloth Dress Coat, blouse back effect, deep collar and cuffs of beautiful Pointed Fox, $195.
$300 Kashmirtoga Dress Coat, Black Marten (skunk) collar and cuffs, with fur band down front and border, $125.
$250 Green Velour Dress Coat, silk lined, collar and front band of Rock Sable, $85.
$210 Veluria Dress Coat, luxurious Red Fox trim, $125.
$200 Tan Broadtail Cloth Dress Coat, extra deep collar and cuffs of Platinum Wolf, $125.
$200 Imported Tweed Coat, Kasha lining, Caracul (astrachan lamb) cuffs, pocket and revers, $75.
$95 Imported Tweed Sport Coat, deep fur collar, $55.
$75 Tweed Sport Coat, silk lined, deep Civet Cat collar, $45.
$75 Novelty Brown Check Sport Coat, silk lined, Nutria Beaver collar and cuffs, $39.50.
$55 Fleecedown Utility Cloth Coat, silk lined, $10.
$35 Novelty Check Sport Coat, lined with Leopard Fabric, $19.75

MISSES' COATS—THIRD FLOOR.

Misses' Dresses

$350 Red Cloth Street Dress, French Import, $150.
$185 Orchid Tulle Evening Gown, bouffant, with petals, $95.
$160 Black Taffeta Dinner Gown, fitted model, fichu collar, $75.
$150 Peach Chiffon Evening Gown, bronze pailettes, $75.
$125 Cocoa Twill 2-pc. Street Dress, gold and self thread stitching, $75.
$95 Red Velvet Afternoon Gown, peasant sleeves, gold lame trim, $55.
$85 Green Crepe Sport Dress, gold thread stitching, $45.
$85 White Chiffon Evening Gown, fitted model, flare skirt, $35.
$85 Green Chiffon Evening Gown, rhinestone girdle, $39.50.
$75 Wine-Color Velvet Afternoon Gown, flesh crepe vestee, $45.
$75 Navy Taffeta Afternoon Dress trimmed with Queen's Blue, $25.
$65 Maize Chiffon Evening Gown, tiered ruffled skirt, $35.

MISSES' DRESSES—THIRD FLOOR

Women's Coats

$285 Tan Marcova Cloth, Rock Sable border, collar and cuffs, $150.
$250 Street Coat, full tuxedo of Russian Fitch Fur, $125.
$225 Brown Novelty Imported Cloth Street Coat, Natural Lynx collar and cuffs, $95.
$225 Tan Satin Coat, gold and beige emb., Tan Fox border, $75.
$175 Tan Street Coat, Leopard fur, $95.
$160 Dark Red Kashmirella Cloth Street Coat, Black Caracul (astrachan lamb) collar, cuffs and border, $85.
$150 Green Street Coat, Grey Fox collar and cuffs, $95.
$150 Tan Novelty Cloth, full tuxedo of Caracul (astrachan lamb), Kasha lined, $75.
$95 Dark Blue Cloth, Platinum Lynx collar and cuffs, $75.
$85 Grey Marcova Cloth, full tuxedo collar and cuffs of Platinum Goat, $55.
$65 Green Street Coat, shawl collar and cuffs, $45.
$55 Black Street Coat, Opossum fur, $35.

WOMEN'S COATS—FOURTH FLOOR.

Women's Dresses

$175 Green Velvet Evening Dress, gold flower trim, $95.
$160 Green Elizabeth Crepe Evening Dress, silver bands, $75.
$150 Rose and Gold Metal Afternoon Dress, velvet skirt, $95.
$135 Two-Tone Rose Chiffon Evening Dress, $75.
$125 Rose Chiffon Afternoon Dress, $75.
$125 Gold Lace over Nude Afternoon Dress, $55.
$75 Jade Green Dinner Gown, gold embroidery, $45.
$75 Brown Canton Crepe Street Dress, tucked, $45.
$75 Slate Blue Elizabeth Crepe Afternoon Dress, $39.50.
$75 Slate Blue Crepe Dress, piped in green, 2-pc. model, $35.
$75 Figured Chiffon Afternoon Dress, $25.
$39.50 Seafoam Green Elizabeth Crepe Dinner Dress, $15.

WOMEN'S DRESSES—FOURTH FLOOR.

Women's Suits

$385 Sable Brown Velvet and Romaine 3-pc. Costume, dyed Squirrel trim, $195.
$375 Hunter's Green 3-pc. Suit, Fitch shawl collar and cuffs, $175.
$115 Navy Tweed 2-pc. Suit, shawl Fur collar, $55.
$85 Green Repp 2-pc. Tailored Suit, long coat, $55.
$85 Navy Charmeen 2-pc. Tailored Suit, $25.

WOMEN'S SUITS—FOURTH FLOOR.

Union Suits

One-third to One-half Less Than Usual Prices

Fashoda and Sterling brands, samples and broken lines of the finest Knit Union Suits, made to fit perfectly, offered at very great savings.

Lot No. 1..$2.95 Lot No. 2..$3.95

Glove Silk Underwear

Greatly Reduced

Broken lines of the finest Glove Silk Underwear offered at great savings.

KNIT UNDERWEAR—SECOND FLOOR

Gloves Now Reduced

$2.35

Imported washable suede slip-on Gloves in mode, beige, ecru and gray. Formerly much higher.

Broken Lines of

Fancy Kid Gloves

$3.95

Embroidered and fancy stitched cuffs. A large variety of styles and colors.

GLOVES—FIRST FLOOR

Handbags

At Lowered Prices

Imported Metallic Beaded Bags, values to $95—now $50.
Imported Beaded Envelope Purses, values to $29.50—now $15.
Imported Beaded Purses, values to $19.50—now $10.
Metallic Brocade and Rhinestone Evening Bags, values to $29.50—now $9.75.
Gold Brocaded Envelope Purses and Bags, values to $10—now $5.95.
Imported Beaded Envelope Purses, values to $12.50—now $5.95.

HANDBAGS—FIRST FLOOR.

Women's and Misses'

Two-Piece Dresses

$10 and $15

—an average of Half Price!

The assortment includes Velveteens, Wool Crepes, Flat Crepes, and Crepe de Chine in all dark street colors. Sizes 14 to 40.

MISSES'—THIRD FLOOR, AND WOMEN'S—FOURTH FLOOR

New Silk Frocks

$18.75 *and* $25

Canton—Flat Crepe—Crepe de Chine Georgette

What an inexpensive way to refresh one's jaded winter wardrobe! These little frocks are so new—so colorful—so chic—that several of them will bring a Spring note into your Winter outfit. Styles are both one and two piece, for afternoon wear and the street.

RANNIE BLUE—CORAL SAND—NAVY MONKEY SKIN and BLACK

WOMEN'S—FOURTH FLOOR — MISSES'—THIRD FLOOR

NONPARTISAN FARM BILL DROPS EQUALIZING FEE

Offer Compromise Plan in Senate, House.

BY ARTHUR SEARS HENNING.
[Chicago Tribune Press Service.]

Washington, D. C., Jan. 6.—[Special.]—A move of great significance materialized today when Senator Curtis [Rep., Kas.], majority leader of the senate, and Representative Crisp [Dem., Ga.] introduced identical bills, which they offered as a nonpartisan compromise of the diverse pending farm relief measures.

The Curtis-Crisp bill incorporates features of the McNary-Haugen, Fess-Tincher, and other farm relief plans, but avoids the controversial provisions of each which produced the deadlock on agricultural legislation in the last session.

No Equalization Fee.

There is no provision for levying an equalization fee on producers, as provided in the McNary-Haugen bill. The Curtis-Crisp measure provides for a $250,000,000 government supplied revolving fund to finance the disposition of surplus and for the enhancement of market prices by limitation of production. The underlying principle is guarantee of profit to efficient producers only.

The bill is the result of the collaboration of a group of senators and representatives composed chiefly of administration Republicans and Democrats from the cotton states. Administration leaders think they have reason to believe that the bill will be acceptable to the President and are confident that if it can be passed at this session it will dispose of farm relief as a 1928 political issue and thereby remove an obstacle to the renomination of Mr. Coolidge.

Whether the Coolidge partisans succeed in this endeavor depends on how much support they can muster for the Curtis-Crisp bill among southern Democrats. The southerners, while differing on the character of legislation that would be most likely to revive the sagging cotton market, are a unit against anything that will relieve the President of political embarrassments.

Corn Belt Leaders Cold.

The corn belt leaders received the nonpartisan measure coldly, pronouncing it a rehash of the Fess-Tincher bill, the passage of which was blocked by the western Republicans and southern Democrats in the last session. They declare that nothing short of the machinery provided by the McNary-Haugen plan, including the equalization fee, will operate effectively to raise the domestic market price of farm commodities.

The mid-western members of the house are preparing for another effort to put over the McNary-Haugen bill. The house committee on agriculture decided today to take up the Haugen measure next Tuesday. The prospect is that the committee will report the bill favorably within a fortnight.

The farm bloc is in no mood for compromise on the essentials of the McNary-Haugen plan and prefers, if that cannot be passed, to carry the issue to the people in 1928, presumably under the leadership of former Gov. Frank O. Lowden of Illinois, as the corn belt candidate for the Republican nomination for President.

How Plan Would Operate.

The Curtis-Crisp bill provides for the creation of a federal farm board of twelve members appointed by the President, the secretary of agriculture to be its chairman. No basic commodities are named, but the act can be applied to any farm product. There is to be an advisory council of seven members for each commodity.

When convinced by the council that an emergency exists, the board can authorize the coöperatives dealing in the product to organize a corporation to handle the surplus. The board can advance money from the revolving fund to enable the corporation to buy and hold the surplus until the price reaches a point at which an efficient producer receives a reasonable profit.

Loans to commodity corporations are to be made only when the price is lower than the cost of production to efficient producers, when the commodity is of standard market grade for which there is domestic demand, when there is no prospect of increased production, and when the coöperatives agree to sell after a reasonable price has been reached, so as to prevent prices from going to an exorbitant level. By such measures production is to be limited.

The bill provides that of any profit made by a commodity corporation a part shall be retained as a reserve fund and the remainder distributed to the coöperative membership. If there is a loss it shall be sustained by the government.

HOLD YOUTH ON MURDER CHARGE.

A coroner's jury yesterday held Joseph Rubeci, 25, to the grand jury on a charge of murdering Anthony Matyaczek, 3429 Nagle avenue. Witnesses testified that Rubeci and Matayaczek had quarreled in an athletic club at 1616 Wright street shortly before the latter was killed in an alley in the rear of 1547 Elston avenue.

FRANCE, ITALY SHAKE HANDS AS BORDER ROW ENDS

LONDON, Jan. 6.—The British ambassador at Paris wired Foreign Secretary Sir Austen Chamberlain today that the frontier tension between France and Italy has ended. A few days ago the Italian ambassador to Paris called on Foreign Minister Aristide Briand and promised there would be no more frontier trouble. Both governments now say the frontier relations are satisfactory.

At the same time, the British government has learned that grave trouble over the Germersheim incident, in which one German was killed and two wounded by a French officer, has been averted.

When the sentence of one German by the French court martial was announced, the German ambassador gave Foreign Minister Briand an ultimatum that if the sentence was not recalled immediately there would be a solemn declaration by Berlin that the Locarno policy had ended.

WORLD'S LARGEST RETAIL FURNITURE DEALERS

Shop at Your Nearest Hartman Store

NEW LOOP STORE — Wabash and Adams
HUMBOLDT PK. STORE — 2550-58 W. North Ave.
NORTHWEST STORE — 1273-78 Milwaukee Ave.
WEST SIDE STORE — 3510-12 W. Roosevelt Rd.

Hartman's

A National Institution—Everything for the Home

New Loop Store—WABASH and ADAMS—2d Floor "L" Entrance

16 HARTMAN STORES: CHICAGO MILWAUKEE MINNEAPOLIS ST. JOSEPH OMAHA DENVER

Shop at Your Nearest Hartman Store

NORTH SIDE STORE — 3043-45 Lincoln Ave.
ENGLEWOOD STORE — N. W. Cor. 62d and Halsted
ROSELAND STORE — 11417-19 Michigan Ave.
HARVEY STORE — 157 E. 154th Street

SEMI-ANNUAL CLEARANCE!

Buy now, that Suite, that Occasional Piece that household accessory you need. For this is the time of Bargains, since odds and ends and suites are substantially reduced to make room for incoming merchandise. All departments participate to bring you bargains no matter what your desire. Limited quantities advise quick purchase!

CONVENIENT DEFERRED PAYMENTS

Clearance of Draperies and Linens

$2.45 and $2.95 ruffled grenadine Curtains with colored figures in choice of colors. A pair, with tiebacks included, as illustrated, $1.97

50-inch imported drapery Velour. Reduced to, per yard $1.95

38-inch Rayon Gauze. 75c value. Reduced to, per yard 59c

$4.95 rayon Bedspreads in choice of colors; 81x105 inches in size. Each $2.98

$5.98 hemstitched linen Table Sets. 54x70-inch cloth with six 15x15-inch Napkins. Reduced to $4.35

Sold on Easy Terms

Clearing Household Needs

Sold on Easy Terms

$23.75

50c amber, green or blue glass Salad Plates, in round or octagonal shapes. Reduced to, each.. 25c

Heavy pressed glass Sherbets, $1.20 value, reduced to, per dozen 50c

$1.00 white-enameled Bath Stool with rubber crutch tips. Reduced to 79c

$9.50 semi-porcelain 32-piece Breakfast Set with rose design. Reduced to $6.95

$16.75 unfinished 5-piece Breakfast Set with drop-leaf Table and 4 Chairs. Reduced to.. $9.98

$29.75 white-enameled Kitchen Cabinet with 42-inch porcelain top. Illustrated.. $23.75

$44.75 semi-porcelain Gas Range with nickel trim. Reduced to $32.98

$49.50 semi-porcelain 100-piece Dinner Set, decorated with a spray design. Reduced to.. $37.45

$69.75 white-enameled 48-inch Kitchen Cabinet with porcelain top. Fully equipped. Reduced to $49.50

$5.75 Aquarium with twisted tubing in Pompeian bronze finish and Egyptian glass bowl. Reduced to $4.98

$7.50 wrought-iron Magazine Basket in black and gold finish. Reduced to $4.98

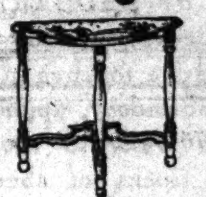

$5.75 red or green lacquered End Table with floral decorations. Reduced to $2.87

$25 cretonne-covered Boudoir Chair, comfortably built. Reduced to $14.95

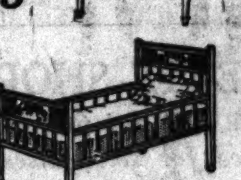

$20 ivory-enameled Youth's Bed with decorated metal cane panels. Reduced to $14.95

$10.50 polychromed, five-paneled Mirror, finely etched. 56x19 inches in size. Reduced to $6.98

$37.50 Colonial 4-Poster Bed, walnut or mahogany veneered. Full or twin size. Reduced to $19.98

$35 drop-leaf Table with pedestal base. Mahogany-veneered, 34x34-inch top. Reduced to $16.75

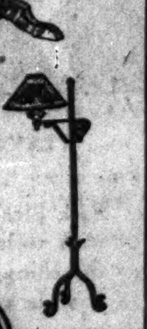

$14 Early American Bridge Lamp with parchment shade. Reduced to $8.75

Clearing Living-Room Suites

$129.50 Jacquard velour 2-piece Suite with plain velour on outside backs and sides. Reversible cushions in damask. Not illustrated. Reduced to $89.50

$175 Jacquard velour 2-piece Suite with choice of Wing or Club Chair. Plain velour on outside backs and sides. Cushions with one side of damask. Not illustrated. Reduced to $148.75

$259.50 combination mohair 2-piece Suite with choice of Wing or Club Chair. Linen frieze on one side of cushions. Illustrated A. Reduced to.. $199.50

$325 Karpen 2-piece all-mohair Suite, with linen frieze reversible cushions. Not illustrated. Reduced to $269.00

$425 imported damask Louis XVI. 2-piece Suite with solid mahogany hand-carved frame. Illustrated B. Reduced to $324.00

$650 solid mahogany 2-piece Suite upholstered in hand-blocked mohair. Not illustrated. Reduced to $369.50

$595 solid mahogany 2-piece Suite with all linen frieze upholstery. Not illustrated. Reduced to $450.00

Small Monthly Payments

RUGS

9x12 Finest Worsted Wiltons — $141 Values — $98.50

9x12 Seamless Velvets — $68.50 Values — $49.75

8.3x10.6 Wool Wiltons — $79.50 Values — $64.50

Orientals

9x12 Fine Persian Mahals — $295 Values — $198

4x7 Persian Dozar Rugs — $74.50 Values — $58.75

2.9x4.9 Belouchistan Orientals — $35 Values — $23.50

CONVENIENT DEFERRED PAYMENTS

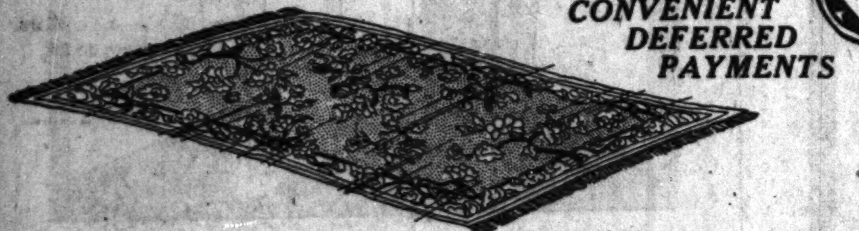

25% Discount on All Office Furniture

A special feature of the Semi-Annual Clearance is this timely offering of our entire line of Office Furniture and Equipment at a saving of One-Fourth! Included are Desks, Swivel Chairs and Desk Chairs, Files, Cabinets, Sectional Bookcases, and other equipment.

Clearing Dining-Room Suites

$138 combination walnut 7-piece Suite with 42x54-inch, 6-foot Extension Table and Chairs upholstered in Spanish red leather. Illustrated A. Reduced to... $99.75

$245 Suite with walnut venéers, marquetry inlays, and maple overlays. 44x58-inch, 8-foot Extension Table. Host Chair and 5 Diners with tapestry seats. Not illustrated. Reduced to $189.00

$364.50 combination walnut 8-piece Spanish Suite. Red leather upholstered Chairs. 42x60-inch, 8-foot Extension Table. 66-inch Buffet. Illustrated B. Reduced to $284.00

$475 genuine walnut 9-piece Suite of Italian Renaissance design. Not illustrated. Reduced to $398.00

$1,000 genuine walnut 10-piece Suite in French walnut finish, Jacquard velour-seated Chairs. Not illustrated. Reduced to $789.00

Small Monthly Payments

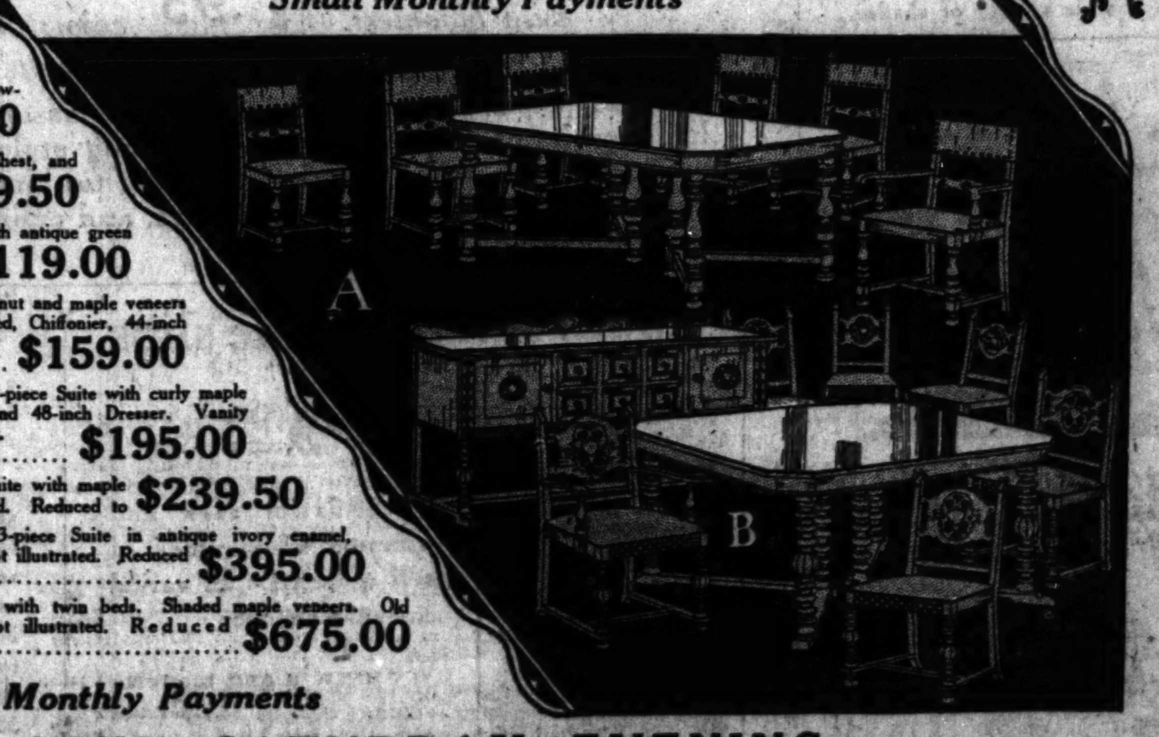

Clearance Bargains In Bedroom Suites

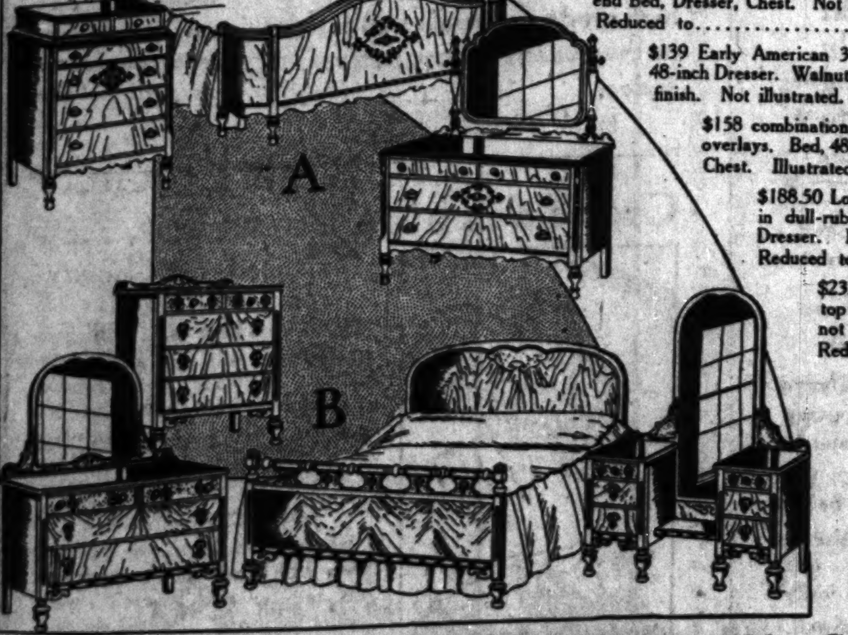

$110 jade green enameled Suite with black shading. Bow-end Bed, Dresser, Chest. Not illustrated. Reduced to $79.00

$139 Early American 3-piece Suite with Bed, Chest, and 48-inch Dresser. Walnut veneers in shaded finish. Not illustrated. Reduced to.... $99.50

$158 combination walnut 3-piece Suite with antique green overlays. Bed, 48-inch Dresser, decked Chest. Illustrated A. Reduced to.. $119.00

$188.50 Louis XVI. Suite. Butt walnut and maple veneers in dull-rubbed finish. Bow-end Bed, Chiffonier, 44-inch Dresser. Not illustrated. Reduced to $159.00

$233 butt walnut veneered 3-piece Suite with curly maple top drawer. Bed, Chest and 48-inch Dresser. Vanity not included. Illustrated B. Reduced to $195.00

$269.50 four-piece Suite with maple veneers. Not illustrated. Reduced to $239.50

$485 hand-decorated 3-piece Suite in antique ivory enamel, decorated in green. Not illustrated. Reduced to $395.00

$975 eight-piece Suite with twin beds. Shaded maple veneers. Old English design. Not illustrated. Reduced to $675.00

Small Monthly Payments

ALL HARTMAN STORES OPEN SATURDAY EVENING

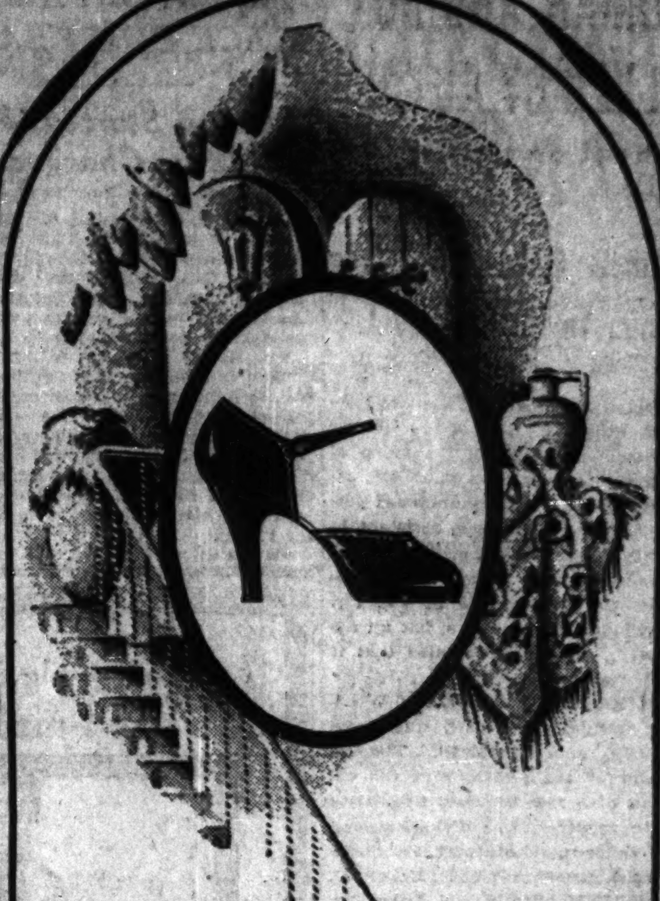

The Salon Sale

Footwear fashions of the highest caste at the lowest cost!

$9.85 to $24.85

previously $14.50 to $50

WOLOCK & BAUER
Shoes of the Hour
Michigan Avenue at Madison

AMERICA'S FOREMOST FOOTWEAR SALON

Enjoy the luxurious appointments of the NEW ORIENTAL LIMITED

On your way to California

Barber and valet, separate shower bath for men and women—maid, manicurist, hairdresser, ladies lounge—four o'clock tea, news bulletins and library—all the facilities of an exclusive club, *without extra fare*, await you on this, the finest train to the Pacific Northwest. Attractive one-way fare via the cities of the Pacific Northwest or all-year tourist round trip fares. Free side trip to Vancouver. Your choice of delightful rail or steamer trip down the coast to California.

GREAT NORTHERN
a dependable railway

Mail coupon or phone

E. H. Moot, General Agent, Passenger Department,
Great Northern Railway,
113 So. Clark St., Chicago, Ill.
Telephone Randolph 6700
Please send me cost and other information about a California trip via Great Northern.

Name ____________

Address ____________

____

INVENTORY PUTS STUART ESTATE OVER $3,000,000

Quaker Oats Director's Investments Shrewd.

Careful investments of the late Robert D. Stuart, director of the Quaker Oats company, brought the value of his estate to more than $3,000,000, according to an inventory approved yesterday by Leon Edelman, assistant to Probate Judge Horner.

The estate was valued at approximately $2,100,000 at the time of Mr. Stuart's death a year ago, but an appraisal of its assets revealed that it was larger.

Mrs. Margaret J. Stuart, 4850 Woodlawn avenue, the widow, was given $1,000,000 under the will. The remainder of the estate, with the exception of a few bequests to charity and to relatives, was divided among three children, John Stuart, 990 Sheridan road, Hubbard Woods; Robert D. Stuart, 140 Mayflower road, Lake Forest, and Margaret Stuart McDonald, 300 London street, Peterborough, Ont., Canada.

Mr. Stuart had $232,373 in cash in the Northern Trust company bank and owned insurance policies totaling $63,000. Following is a list of his investment and their par values:

5,110 Quaker Oats preferred	$511,000
12,412 Quaker Oats common	no par
500 Canadian Bank of Commerce	50,000
1,740 Canad. Elev. Co., Ltd., com.	174,000
622 Canad. Elev. Co., preferred	62,200
749 Winnipeg Elevator Co., Ltd.	74,900
606 Security Elevator Co.	60,660
180 Brazilian Trac., Lt. and Pw. Co.	18,000
160 Mexican Light & Power Co.	16,000
400 American Sugar Refining Co.	40,000
2,500 Butler Bros.	50,000
125 Gt. American Insurance Co.	12,500
95 Northern Trust Co.	9,500
940 Detroit Machine Tool Co.	9,400
U. S. Liberty Loan Bonds	93,650
Domin. of Canada Vict. Loan Bonds	25,000
25 Dom. of Can. 5th War Loan	25,000
10 Dom. of Can. Loan of 1921	100,000
United Kingdom bonds	50,000
10 Ger. Ext. Loan Bearer '49 bonds	10,000

A few investments marked worthless were listed in the inventory. They included 450 Nadena Valley Land company of British Columbia, par value $45,000; 250 Ruth Mining and Exploration company, $2,500, and 600 Gum-lax Manufacturing company, $6,000.

COUPE BANDITS ROB BUTCHER.

North avenue police are searching for three men who, riding in a small coupe, robbed Isaac Lipschutz in his butcher shop at 1224 North Leavitt street, yesterday. The bandits took $15 from Lipshutz.

YAQUIS FIGHT TO PRESERVE THEIR RACE, CHIEF SAYS

Mexico Started War, Matus Charges.

[Chicago Tribune Press Service.]

Chihuahua, Mexico, Jan. 6.—A Yaqui trader has brought to THE TRIBUNE from the town of Torocobampo a statement by Gen. Luis Matus, chief of the Yaqui Indians, revealing the reasons for the Yaquis' rebellion against the Mexican government.

Gen. Matus' statement follows:

"You ask what we are fighting for? We are fighting for our existence. We did not start this war. It was forced upon us, through the misrepresentations of our enemies. The proof of this statement is that we were altogether unprepared when we were forced into such a position that we had to defend our rights.

"When we were in Guaymas, that is, our representatives, waiting to receive the periodical payment allowed us by treaty with the Mexican government, we were told on Sept. 10 and 11 by those in whom we had faith that the Mexican government was not only preparing to make war on us but that troops were already on the way from the uplands. This is why on Sept. 12 and following days we tore up the southern line of the Southern Pacific and burned bridges and ditched trains.

"Further proof that we were unprepared is that the corn we planted lies still unreaped and rotting in the valley of the Yaqui river, where we were living when we played our hand first. Many of our people were far from the mountains south of the Yaqui river, close to the coast, and these were captured by the Mexican troops when attempting to get back to the hills.

"It is not true that we were conspiring against the Mexican government, in whose service there are still hundreds of Yaquis. Another untruth constantly repeated is that there is disunity in our ranks, that we are discouraged and ready to quit.

"We are not in league with Adolfo de la Huerta and the Catholic church, but we believe the church should get better treatment from the Mexican government than it has received. We are standing together for our homes, our racial customs and traditions, and the right to live our lives as our ancestors lived them. We are fighting as we have always fought, as Yaquis for Yaquis."

Happy Day for Alleged Robber Ends in Jail

Joseph Farina, alias West, is one alleged holdup man who traveled in hard luck yesterday. He was under indictment for several robberies, had just arranged his $65,000 bail, and was feeling fine. And then, when he stepped out of the county jail, he was nabbed by Deputy Sheriff G. N. Leonard of Du Page county and escorted to the Du Page county jail at Wheaton on the charge of participating in the robbery of the Villa Park bank last spring.

ROB AUTO SALESROOMS.

Two safe blowers early yesterday entered the plant of the West Side Buick Sales company, 4660 Washington boulevard, tied three employés in the washroom, blew the safe, and escaped with $2,000.

JUDGE LINDSAY ASKS REVISION OF STATE LAWS

Chief Justice William J. Lindsay of the Criminal court made a plea for the revision of all Illinois statutory law in an address last evening before members of the Illinois Women's Bar association at the Morrison hotel.

Definition of crimes is still predicated on the English common law dating back centuries and designed for a medieval population, he said. With such a background, the Supreme court cannot help from basing its decisions on technicalities, for which it is constantly being criticized.

"The whole system of law in Illinois is wrong," Judge Lindsay said. "It needs revision, unification, and eliminations. We run too much to ethics and too little to the just administration of law. There is too much quibbling as to who is going to make the rules and too little chance for substantial justice."

ENFORCE LAWS, COOLIDGE WORD TO CITIZEN BODY

Washington, D. C., Jan. 6.—(AP)—Failure of law enforcement means the failure of government, President Coolidge said in a letter read tonight at the Citizens' Committee of One Thousand's annual banquet.

"I want you to know," Mr. Coolidge said, "that I regard the observance and enforcement of the law as exceedingly important to the public welfare of the nation. This is a subject I have often discussed and desire constantly to emphasize.

"It is scarcely too much to say that all our rights, our liberty, and life itself are dependent for their protection upon public law. If it fails to be enforced, government itself fails. If it fails to be observed, the very foundation on which self-government rests is weakened and destroyed. Anything that your organization can do to impress this principle on the public mind will be a distinct patriotic service."

$15 per week & up
Belleaire Hotel
420 Diversey Parkway
Room with bath $15 per week & up

HOLDEN'S
231 South State Street
North of Jackson Blvd.
10% Discount Sale
On the Entire Stock of Holden's
STACY ADAMS SHOES
These fine shoes for men are famous the world over for comfort, style and quality. At 10% off, they are unequaled values.
4th Floor
SHOES FOR THE ENTIRE FAMILY

open a SAVINGS account HERE
The CONTINENTAL and COMMERCIAL BANKS
CHICAGO
208 S. LaSalle 209 S. Wells
Resources Half a Billion and More

Mandel Brothers

Announcing a new Moderately-Priced Section where the current mode is interpreted in terms of smart economy

New hats in silk or felt

$5

Castilian red
Tiger lily
Marron glace
Reseda green
Mother-goose
Monkey skin
and black

Faille, satin, bengaline, or felt developed with the same deft treatment that distinguishes the most expensive models of the advancing season.

Faille or bengaline hats are fashioned along lines of severe simplicity or trimmed with touches of straw. Black satin, always a chic choice at this season, as well as fur felts in tailored design, are represented in great variety.

8.75

A variety of smart styles and colorings in sizes for both miss and matron.

A timely clearance of higher priced hats

$3 Included are velvets, felts, velours, and combinations in a comprehensive selection of colors and styles. Fifth floor. $5

Of special interest to mothers are the exceptional values featured in the

January sale girls' tub frocks

Sizes 6 to 10, with bloomers. Others 10 to 14 — 1.95 — In bright new colors and gay patterns

For the whole school week comes this assortment of bright little frocks of English prints. Charming styles and sprightly patterns that will not dim with frequent tubbings. Contrasting collars and cuffs, ingenious pockets, and pipings add much to the individuality of each. Fourth floor, State.

From Brussels—these charming voile and linen

Hand-made washable dresses

The clever stitching of Belgian needle-women adds decorative touches in the form of embroidery, appliques, and drawn work to these handsome frocks of sheer dainty voile or linen. $5

Readily recognized as unusual values at this special price

Women's and teenette sizes. Third floor.

THE TEENETTE SHOP

Where the petite woman and girl find garments especially designed for small sizes

SUZANNE linen smocks, 1.95
Single and double-breasted styles, with roomy pockets. Obtainable in varying shades of many colors.

Travel negligees 10.95
Rich black satin, trimmed with wide bands of crepe de chine in vivid colors. A wide variety of shades.

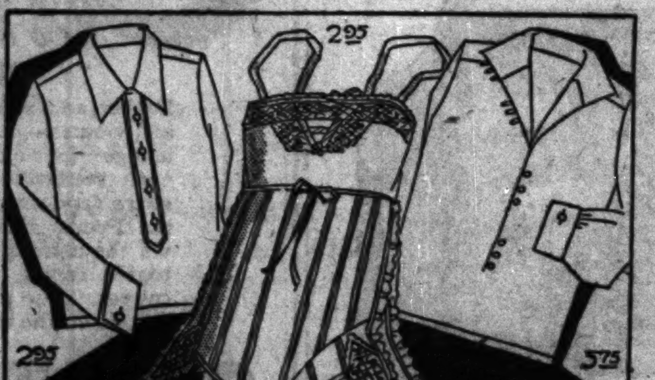

Silk Chemises, 2.95
Of fine crepe de chine, and crepe de chine combined with georgette. Tailored or daintily trimmed with lace.

Broadcloth blouses, 2.95
Fine, lustrous quality fabric, smartly styled.

Tailored silk blouses, 5.75
Radio silk, with mannish, "bobbie," or sports collars. Third floor.

Radium silk crinoline slips

3.95
Of radium silk and trimmed with ruffles of self material. In varied costume shades.
Women's and teenette sizes. Third floor.

Bring little brother and sister down to our
Circusland Barber shop
—where gay Peep-shows amuse the wee waiting ones—and great realistic animal chairs occupy the attention of those being bobbed. All the bright performance, including one smart haircut, costs only 50c each. Tenth floor.

In the Moderately-Priced-Frock Shop—
Frocks for matron and miss
Anticipate the Spring vogue for silk

$25 Georgette crepe, Dunwoody crepe, Flat crepe, Crepe satin.

Definitely revealing the advanced style tendencies of Spring in their clever adaptation of the new "tone-on-tone" effect. Deftly applied lace, pleatings, and gold thread are but further indications of their Spring-like inspiration. Fourth floor, Wabash.

A special selling in the Department of Large Size Garments—of
New fur-trimmed coats

Sizes $44\frac{1}{2}$ to $54\frac{1}{2}$
Soft blended squirrel or fitch trim these handsome coats of warm lustrosa or needlepoint. Just made up from a surplus of high-grade materials and furs—in the season's most successful styles. Fourth floor, Wabash.

89.50
An unusual opportunity to effect a great saving on a garment for future as well as immediate use.

Crepe de chine bloomers, 2.95

Trimmed with dainty lace and rosebuds
Of fine quality silk, well proportioned, full cut, and re-enforced for wear. Very special values. In pastel shades.
Women's and teenettes'

Sylktex or voile bloomers, 1.95
Soft imported voile or Sylktex—a silk and cotton mixture. In regular and French types, ruffle trimmed. Pastel shades. Third floor.

DEVER BARS GOLF IN GRIEVING OVER DEATH OF SLOAN

Undecided Whether He'll Return for Funeral.

BY THOMAS WREN.

Biloxi, Miss., Jan. 6.—[Special.]—Mayor Dever, resting here in preparation for the coming mayoralty campaign, forgot politics for twenty-four hours and left his golf clubs untouched today. He spent the day pondering in sorrow over the death of John J. Sloan, president of the board of local improvements, and one of his closest friends. Much of his time was spent in communication with members of his cabinet in Chicago concerning plans for Mr. Sloan's funeral.

The telegram telling of Mr. Sloan's death reached Mayor Dever last night. He was visibly affected and his impulse was to return to Chicago immediately. This morning, however, he complained of a slight cold and Biloxi physicians advised against any hurried trip north.

Mr. Sloan's record of achievement in office is one of the things the mayor is counting on for reëlection. The mayor expressed this feeling and in talking of the death of this member of his cabinet he listed some of the major accomplishments of the board Mr. Sloan had headed.

Friends for 30 Years.

"My friendship with John Sloan dates back thirty years," said the mayor. "During that time found him one of the most loyal friends a man could have. I first made his acquaintance when I was in the city council, serving on an aldermanic committee, and he was superintendent of the Bridewell. He was a man of the aggressive type who could and did do things.

"I relied on him for good and sound advice, and his progressive spirit, his energy and integrity are reflected in the great civic improvements he built for Chicago. Wacker drive, the Robey street, Ashland avenue, Twenty-second street, and Roosevelt road improvements are but the most important of the many great works that he accomplished."

Mr. Sloan is the second member of Dever's cabinet to die within a short time. Two and a half months ago, Col. Edward B. Ellicottt, president of the board of education, died and the mayor included him in a comment on some of the difficulties of running a municipal administration.

Chose City's Small Salary.

"A man of Mr. Sloan's ability could have commanded a big salary, yet he chose the city's small salary and devoted himself to furthering Chicago's welfare," said Mayor Dever. "Many times I tried to persuade Col. Ellicott to accept a salaried position, but he refused, realizing his aid to me would be greater as head of the school board. Yet both of these men were criticized at times when they should have been receiving glowing tributes of commendation. Both served Chicago and its people beyond measure."

The mayor stated that he had no one yet in mind as a successor to Mr. Sloan.

"It will be hard to fill his place," he declared. "The task presents a perplexing problem."

Late this afternoon the mayor and his companions drove for twenty-five miles along the gulf coast, returning after dinner. In the mayor's absence Mayor Arthur O'Keefe of New Orleans, heading a motorcade to Miami, called at the Buena Vista hotel.

J. J. SLOAN FUNERAL TO PASS OVER WACKER DR. IN HONOR OF BUILDER

Over Wacker drive, the project which his friends say cost his life through overwork, the body of John J. Sloan, late president of the board of local improvements, will be carried to Calvary cemetery tomorrow morning.

Mr. Sloan died Wednesday night at the Washington Boulevard hospital after a two month illness. Funeral services are to be held at 9:30 a. m. from the family home, 2908 Warren avenue, and St. Mathew's church. Then the cortége will move east to the loop, proceed the length of Wacker drive, and north to the cemetery.

With the cortége will ride men of all ranks and stations in the city's service—laborers who poured cement for the drive, and whom Mr. Sloan insisted should be in the dedicatory parade, his fellow cabinet members, the entire city council, and other officials.

Mayor Dever, resting at Biloxi, Miss., telegraphed that he will be unable to attend the services, but sent his condolence to the family.

It pays 10,000 Manufacturers to Exhibit

150,000 buyers from 40 great commercial nations made last year's Leipzig Fair a buying center of world importance.

For 700 years this famous exhibition of All-European merchandise has grown until today it attracts the largest assemblage of buyers in history. Americans patronize the Leipzig Trade Fair in ever-growing numbers . . . they find it pays!

Write for Booklet
Address, 630 Fifth Avenue
New York City

LEIPZIG
March 6 to 12, 1927
TRADE FAIR

First—in Fine Furs

Miller & Co.

Now Located at **616 South Michigan Avenue** Near Blackstone Hotel

Important 2 Days' SALE!

Highest Type **FUR COATS** *Choicest Skins*

TODAY AND SATURDAY we offer unusually attractive values in finest fur Coats—originally priced up to $600 (including many PARIS designs with importers' labels on the garments)—

Your Choice at

$255

Select from these fine furs:
Hudson Seal, Jap Weasel, Leopard, Raccoon, Kit Caracul, Baronduki, American Broadtail

Trimmed with Fox, Squirrel, Fitch, Krimmer, Kolinsky, etc. The best Fur Coats 1927 can bring you at $255.

A deposit holds your selection.

January Clearance

FUR COATS—All new models, made of Raccoon, Muskrat, Black Caracul, Krimmer-Caracul, Leopard Cat, and American Broadtail. Values to $350. On Sale today and Saturday at........ **$195**

"Chicago's Largest Exclusive Furriers"

FRIDAY AND SATURDAY SALE

WALGREEN CO.

"DRUGS WITH A REPUTATION"

107 Drug Stores

—Loop Stores—
State and Randolph (Capitol Bldg.)
17 East Washington (Opposite Field's)
Wabash and Van Buren (Lorraine Hotel)
Clark and Madison (Morrison Hotel)
Randolph and La Salle
Clark and Jackson
Monroe and Wabash

This Sale at All Chicago
Evanston, Waukegan, Joliet, Gary, Hammond and Racine
Stores

Right Reserved to Limit Quantities

Filling Prescriptions Is the Most Important Part of Our Business.

Walgreen's Special
Vanilla-Nut *BRICK* **Ice Cream**
A solid brick of Walgreen's Double Rich Vanilla Ice Cream, generously studded with fresh, crisp walnuts.
SATURDAY AND SUNDAY ONLY
42c
Quart Brick
FREE! One box of chocolate decorettes with every special brick.

Walgreen's
Mild Bittersweet Chocolates
Good things made unbelievably better by Walgreen's famous Mild Bittersweet Chocolate. An assortment of chocolate covered creams, nut caramels, nut centers, fruits and nougats. In 1, 2, 3 and 5-lb. boxes.
70c *The Pound*
Peanut Crunch, the pound........ 35c
Chocolate Covered Cherries, the pound........ 59c

50c **Lustre** *Hair Dressing*
A fine non greasy hair dressing for particular men and women. Contains tonic properties, keeps the hair in place throughout the day........ 39c

Malt Cough Syrup
A pleasant tasting syrup that soothes the throat. Eliminates irritation that causes coughs. 50c size, 42c

50c **Cream of Almond Lotion**
Soothes and heals chapped, rough and red skins. Whitens and beautifies. Protects against wintry blasts........ 37c

For Sinus Trouble *(Head Colds and Catarrh)*
Colds cause congestion and close up the sinuses. Keep these troublesome cavities draining into the nose if you would stop the headaches, eyeaches, etc. SinuSeptic clears the nasal cavity of secretions. Easily applied with hot water. Large bottle, 98c

35c **Vick's** *Vapo-Rub* **23c**

60c **Djer-Kiss** *Rouge* **37c**

50c **Tooth Brush** *Guaranteed* **37c**

$1.25 **Pinaud's** *Lilac Vegetal* **83c**

75c **Mead's** *Dextri Maltose* **56c**

For Colds, Croup Sore Throat—Use TURPO The Turpentine Ointment
The pleasant-smelling, stainless, scientific form of Turpentine—the greatest remedy ever known for Colds, Neuralgia, Rheumatic Pain, and all congestion. Contains also soothing, healing Camphor and Menthol. Gives relief instantly.
Two Sizes 24c and 47c

Amelita *Face Powder*
A delightfully scented, soft, clinging face powder of medium texture, scientifically blended. In Naturelle, Blanche and Brunette shades........ 85c

25c **Woodbury's Soap 16c** (Limit Two)

Cocoanut Oil and Egg Shampoo
The pride of every man and woman is their hair. Keep it clean and healthy by using this shampoo. Washes away dandruff, makes the hair soft and fluffy. 50c size........ 33c

Harriett Hubbard Ayers' Luxuria Cream. Tube........ 40c
Jar........ 75c

Success Cold Tablets........ 21c

ARBEX The Culture Ripened **COFFEE**
—is real coffee, the finest, mellowest coffee you ever tasted. With that old time Java flavor. No harmful after-effects from this coffee. Culture Ripening is the secret.
69c Pound

Take Out Any Spot with **"Justrite"**
Your spot worries ended when you have a can of Justrite Cleaner handy. Takes out spots from any fabric without injury. Will not leave a ring. 35c size. 25c

Mustard and Goose Grease
Use it for chest colds. Just rub it on lightly and note the quick relief. Get a jar today. 50c size, 42c

$1.00 **Lavoris 59c**

Amelita Rouge
Adds charm and beauty; blends with your complexion; soft in tone and quality. 50c

Pyrolac Milk of Magnesia **Tooth Paste**
The Milk of Magnesia neutralizes mouth acids, one of the many causes of decayed teeth. 50c tube, 37c

Acidophilus Milk *(Brook Hill)*
Drink Acidophilus for health, beauty and vitality. Its continued use will thoroughly implant Bacillus Acidophilus in the intestinal flora and resist food poisons which tear down muscle, nerve and tissue.
50c Quart

In Stormy Weather!
Save Life and Property with **ANTI-MIST**
Keeps clear vision ahead. 31c
Also prevents eyeglasses from misting and clouding.

Peau-Doux (Po-Do) *A Powder for Men*
A fine, specially prepared powder, particularly adapted for men after shaving, etc. Cooling, soothing and refreshing........ 50c

Guaranteed **Rubber Goods**
$1.50 Tyson Hot Water Bottles
Fresh red rubber. No. 2 size. Guaranteed for one year. This sale, 89c
Eclipse Hot Water Bottle Combination, guaranteed........ $2.19
Paris Fountain Syringe, guaranteed $1.98
Baby Water Bottles, guaranteed $1.19

60c **Pompeian** *Face Powder* **36c**

A Smooth Shave with "Kloseshave"
It's true, thousands of men have tried it and found it gave them complete satisfaction. Quick lathering. Double size tube, 50c size, 39c

Freshly Made Daily **Perfection Cold Cream**
Made in our own laboratory of the finest ingredients. A cold cream that is as good as this is worth trying. 50c jar, 43c

Beautiful Compacts
The new "NORIDA ARISTOCRAT"; beautifully embossed and artistically burnished in gold and silver finishes.
Single Compact $1.25 — Double Compact $1.75
Single Loose Powder, at........ $2.00
Double Loose Powder and Rouge Cake........ $2.50
All Popular Shades

J. D. Dental Plate Cleaner
Using this dental plate cleaner regularly avoids accumulation of tartar and removes bacteria formation on the plates. Regular 50c size, this sale, 33c

White Rouge........ 50c
Viking Tasteless Cod Liver Oil........ 95c
15c Wash Cloths, 2 for........ 23c
60c Household Rubber Gloves........ 37c
Lee's Creo-Lyptus........ 47c
Hank-o-Chiefs, 10c to........ 25c

10c **Ivory** *Soap* **6½c**

40c **Fletcher's** *Castoria* **23c**

Volo, for Indigestion........ 98c
Ovaltine, 73c, $1.33........ $4.55
D'Ciny "Blossom Time" Perfume, purse size........ 50c
Nozol (for nose colds), 33c and........ 93c
$1.50 Hughes' Ideal Hair Brush........ $1.19
50c Hand Scrubs........ 37c

Pure Norwegian Cod Liver Oil
Health for every member of the family lies in Norwegian Cod Liver Oil. For children especially, it helps growth, prevents catching diseases. $1.00 size 59c

POLORIS Reg. U. S. Pat. Off.
"Dental Poultice" for
Toothache
Sore Teeth and Gums
Neuralgia, Abscess
Prescribed by Your Dentist
POLORIS is a necessity in every home; it relieves pain of teeth and gums surely and safely. No household should be without it. 25c

Bladder Weakness
Is often responsible for getting up nights, backaches, burning sensations, lost sleep and lowered vitality. If you are a sufferer we guarantee Cystex Compound to allay your symptoms and make you feel younger and stronger in 5 days or your money back. One week supply Cystex Compound, 57c

D. D. D. *Liquid Skin Lotion*
31c 48c $1.19

Gainsborough Hair Nets
Single—10c, 3 for 25c
Double—15c, 2 for 25c
White or Gray—20c, 3 for 50c

Star-Rite **Electric Heaters**
Gives an even, comfortable flow of heat. 14 inch, copper lined reflector. Comes complete with cord and plug. Guaranteed. $6.39

PRINCESS PAT *Face Powder*
The powder with the almond base. So much more smooth and clinging. So good for the skin—improves its texture. Prevents coarse pores. $1.00

PRESTO *"The Pencil That Uses Its Head"*
Load Presto once for a whole year and new points appear with the snapping of the cap. Available in men's or women's sizes. Highly polished in nickel trim........ 98c

Cigars and Cigarettes
CHESTERFIELDS: CLOWNS: CAMELS: LUCKY STRIKES: Carton of 200........ 1.19
(Limit One Carton)
HENRY FOURTH—
10c size, 3 for........ 25c (12 for 98c)
2 for 25c size, 5 for........ 50c (10 for 98c)
15c size, 3 for........ 39c (8 for 98c)
Box Special
HENRY FOURTH, 10c size, box of 25........ $1.98

Richard Hudnut's *Three Flowers Talcum*
Your choice of the Three Flowers odor presented in a talcum power of fine quality and daintily packaged, tall can........ 25c

ECZEMA
Psoriasis, Acne, Dermatitis, Sycosis (Barber's Itch), Ring Worm, Erythema, Salt Rheum, Pityriasis and other Skin Diseases
Banished With **LUMAR**
LUMAR removes disease from affected area, heals and restores a new, healthy skin without leaving the least scar or blemish, and retains same in a healthy condition permanently.
LUMAR can now be purchased for home treatment. Clearly written instructions accompany every package.
8-oz. Jar, $5.83
16-oz. Jar, $9.69
Worth Its Weight in Gold

Perfumes AT OUR LOOP STORES
$3.00 Coty's Paris Perfume, bulk, per oz........ $2.19
$5.00 Vigny's Le Golliwogg, bulk, per oz........ $3.35
$4.00 Veolay's Niobe Perf., bulk, per oz........ $3.48
$1.75 Roger & Gallet Fleurs de Amour Perf., ½ oz., orig........ $1.69
$2.35 Piver's Azurea Toilet Water........ $1.89
Raquel Orange Blossom Perf., ½ oz., orig........ $2.75
$4.00 Coty's L'Origan Toilet Water, 4 oz........ $3.69
$7.00 Caron Narcisse Noir Perf., 1¼ oz., orig........ $6.48
$10.50 Corday Orchidee Bleue Perf., 1 2-3 oz., orig........ $9.95
Bourjois Mon Parfum, 1 oz., orig........ $5.48
D'Orsay Fleur de France Perf., 1 oz., orig........ $4.00
$2.50 Rosine Nuit de Chine Perfume, miniature........ $2.38
$2.00 Djer-Kiss Toilet Water........ $1.59
$1.25 L'Peggie Perf., Purse Flacon........ 98c

Dr. West's Tooth Brush
Your tooth brush is safe from thumb brushers if you use the brush that polishes as it cleans. 50c

Lauber's **AM-O-LOZ** *Baby Cough Syrup*
Carefully compounded from pure, fresh and harmless ingredients. It is pleasant to take and effective. Does not contain narcotics. A safe and harmless cough syrup. 45c

Walgreen's **"Ruffmade" Chocolates**
An assortment in which all care and attention have been concentrated on quality. Chocolate-covered caramels, nougats, toffee, almonds and assorted creams.
49c *The Pound*
Chocolate Dinner Mints, 25c and........ 50c
Lady Charlotte Chocolates, pound........ $1.25

You're Always Welcome at Walgreen's

Chicago Daily Tribune.
THE WORLD'S GREATEST NEWSPAPER

FOUNDED JUNE 10, 1847

ENTERED AS SECOND CLASS MATTER JUNE 8, 1903, AT THE POSTOFFICE AT CHICAGO, ILL., UNDER ACT OF MARCH 3, 1879.

All unsolicited articles, manuscripts, letters and pictures sent to The Tribune are sent at the owner's risk, and The Tribune company expressly repudiates any liability or responsibility for their safe custody or return.

FRIDAY, JANUARY 7, 1927.

THE TRIBUNE OFFICES.
CHICAGO—TRIBUNE SQUARE.
NEW YORK—512 FIFTH AVENUE.
WASHINGTON—40 WYATT BUILDING.
BOSTON—718 CHAMBER OF COMMERCE BUILDING.
LOS ANGELES—408 HAAS BUILDING.
LONDON—135 FLEET STREET, E. C. 4.
PARIS—1 RUE SCRIBE.
BERLIN—1 UNTER DEN LINDEN.
PEKING—GRAND HOTEL DES WAGON-LITS.
SHANGHAI—4 AVENUE EDWARD VII.
TOKIO—IMPERIAL HOTEL.
MEXICO CITY—HOTEL REGIS.

"Our Country! In her intercourse with foreign nations may she always be in the right; but our country, right or wrong."
—Stephen Decatur.

THE TRIBUNE'S PLATFORM FOR METROPOLITAN CHICAGO

1. *Make Chicago the First City in the World.*
2. *Start Building a Subway.*
3. *Electrify the Railroads.*
4. *Abolish the Smoke Pall.*
5. *Build Safe Streets and Highways.*
6. *Re-establish Constitutional Representation.*

DENEEN AND BRUNDAGE.

A new splitting and shifting in the local Republican party formation takes the Brundage element away from the Crowe side and joins it to the Deneen. For the city primaries this transfers Brundage from support of Thompson to support of Litsinger. It is a readjustment which returns more nearly to old time ways in the party.

In the old days Deneen had the Town of Lake, West had Hyde Park and Jim Pease had Lake View. That was the logical alliance and it received a logical addition when Fred Busse for the north town joined in to nominate Deneen for governor. It also had John Hanberg for South Chicago, James Reddick for the northwest side, with some of the country towns, and that combination had Lorimer and Lundin in captivity for a number of years.

When it was broken up by defeats and also by deaths Lundin and Lorimer came back again. It did not survive the Progressive movement of 1912 when Deneen was defeated in his try for his third term as governor. Lundin came back with Thompson and the city got rid of Thompson only by a new Republican alliance joined by State's Attorney Crowe, who left Thompson. In consequence of it all, the city got Dever for mayor. Now Crowe is back with Thompson again.

Brundage has preserved a consistent record of being on the reputable side of Republican factional fights. He is about the only leader who has done so. He was opposed to Thompson and opposed to Small. When he was attorney general he was the chief object of attack by the governor. He prosecuted Small at Waukegan. He led the unsuccessful campaigns which tried to defeat Small in primaries. It was strange that in the present campaign he had joined Crowe and Thompson. The arrangement with Deneen is the more natural one for him and it preserves the record which the support he was giving Thompson would have twisted.

CHICAGO NEEDS AND FEDERAL RIGHTS.

It is good news President Kelly of the south park board brings from a conference with Col. Schulz, United States engineer, that federal objection to a new bridge east of Michigan boulevard is not insurmountable and Chicago will certainly be grateful to Col. Schurz for his disposition to help us while fully performing his duty with respect to navigation interests.

Our local authorities, we trust, will try sincerely to work with the war department in what is, of course, a common concern, the wise development of our port facilities and the protection of real navigation needs. But it is no disparagement of the federal engineers to say that their special responsibilities and official viewpoint sometimes leave out of proper account weighty local interests which it is the duty of local authority to protect and advance. It is unfortunate in this respect that federal engineers come and go and we cannot count on having the benefit always of such a friend as the late Col. Judson, whose mastery of our needs and sense of our opportunities were invaluable to the port and to the city and contrived to bring out to the best advantage not only the special interests of navigation and terminal development but harmonized federal policy with local requirements and aspirations. Col. Judson's memory should always be green in Chicago, for he not only performed his duty as an agent of the federal government but, while protecting its interests, was always a creative aid to Chicago's larger development.

We think it would be well if representatives of Chicago would take the city plan down to the war department and discuss there its objects and the scope of our problems. We are confident this would help Col. Schulz or any engineer assigned to this district to maintain harmonious relations and to produce maximum results in port developments while helping us to solve our special difficulties of city development.

Chicago urgently needs the proposed bridge and we hope with Col. Schulz's aid a plan consistent with federal objects will be soon made.

TOWARD COURT EFFICIENCY.

The judges of the Circuit and Superior courts of Cook county have undertaken to exercise their power to provide and therefore to revise "rules for the orderly disposition of business." The power is limited, but we believe it is broad enough to permit of considerable improvement in the routine processes of administration and accelerate the dispatch of business in chancery, common law, and criminal cases. It will not bring a radical relief, but it is earnest of a determination on the part of the judiciary to do something toward bringing about the urgently needed modernization of our courts and we may accept it as a sign of good omen.

At the same time the rules of court committee of the Chicago Bar association has undertaken to provide the judges with recommendations and a draft of rules and invites members of the bar to make suggestions. We hope active practitioners in the courts will take this invitation seriously, not only as a duty to their clients, but to the public which bears the ultimate consequences of clogged calendars and cumbersome administration. When this practicable improvement is accomplished a step will be taken toward more thorough and inclusive procedural reform, so long sought by a few and so long postponed. The proposed revision cannot touch the gravest defects of our administration of justice and we suspect those defects will not be cured until lay opinion compels action, but the example of the Cook county judges is encouraging and will result in some practical gains.

SHOWING THEM THE ROAD TO THE FRONT.

In discontinuing the practice of reappointing officers to the general staff, making officers once on the general staff ineligible for redetail, and installing a revolving system which will give every qualified officer a chance for general staff experience, Maj. Gen. Summerall, the army's new chief of staff, strikes at one of the evils of our military system.

Not only will the new system give officers with troops the opportunity they deserve of learning the duties of higher army administration but, not less important, it will send back to active command those who have too long enjoyed the dignified comforts of a general staff position.

The theory of the general staff, which recommends it over the system of administration by separate bureaus or over the older system, with all its horrors, of army control actually in the hands of politicians and venal contractors, is that it places the duty and the power of administering and supplying the army in the hands of fighting men. Fighting men, it is supposed, since they are ordering their own destiny, will see that the administration is sound and the services of supply adequate.

That general staff control of all armies has not worked as effectively as it should is not the fault of the theory but of the manner in which the theory has been put in practice to the benefit of a distinguished few. The reassignment of officers to duty with the general staff inevitably has led to the building up of a clique which dominates army policies. The fault is not that these officers are not able. They represent, for the most part, a very high type. The fault is that they will not long remain of a high type if they are permitted permanently to enjoy power without any balancing component of active duty in the field.

They are sheltered from actual contact with the results of the orders they issue. They must learn the results second hand through others who did the actual fighting. They themselves are not always capable of comprehending situations they have not witnessed.

It has been true of all wars—of the last, perhaps, more than others—that the path to the rear has always been crowded. Now, at the end of the path stands a place of extreme pleasantness, the general staff. Here comfort and safety are elevated on a pinnacle of power and prestige, removed from the stigma otherwise attaching to a post out of range of enemy fire. The problem of keeping men of rank and ability at the front is accordingly increased.

The front, after all, and not general staff headquarters, is the place to learn and to practice the profession of the soldier. War is taught in the line. And the need for trained and forceful officers is on the field of battle. Many of the duties performed by staff officers could be rendered by competent clerks or draftsmen of either sex.

If Gen. Summerall can evolve a system which will give all worthy officers equal opportunity and training, in the field as well as on the general staff, he will have done much to break up a method of administration which—granted all its merits—yet caused many disasters, many useless deaths, in the world war.

THE AMERICAN STAKE IN NICARAGUA.

The arms embargo has been lifted in Nicaragua by the American government, and President Diaz, the man favored by the United States, may get shipments of arms. Marines and sailors have been landed at Corinto to take up the old marine post in Managua again. The prospects are that there will be order and protection for lives and property and American national interests.

The United States has $3,000,000 invested in a lease of canal land in Nicaragua. It has the call on that if the future requires the building of another canal, as seems now evident. It is in position to prevent by the least troublesome means the building of such a canal by any nation but the United States.

This alone is sufficient American stake in the country. In addition there are American interests which require protection. They might get it by direct dealings with the strongest Nicaraguan factions or they can get it from their own government. If they get it from the United States the whole country may soon be peaceable. If they get it from Nicaraguan factions the consequences may be continued fighting, the outs against the ins.

Sound procedure seems to outline itself, but it is frequently difficult for an American state department to go ahead. We back a man and then make it impossible for him to win. That was the manner in which things began in Nicaragua this time. With American support the best chance Diaz had was a running start for a tall tree or a berth on an American battleship.

Editorial of the Day

THE RESORT OF POISON.

[New York World.]

Mr. Mellon has told the prohibition unit to exclude "certain poisonous substances" from its new formula. But the 4 per cent of wood alcohol will remain, as he does not think that percentage injurious.

Gen. Andrews, Mr. Mellon's chief aid, has long advocated a substitute for poison. Mr. Mellon as a civilized man naturally abhors the fact that the government is now poisoning drinkers. And it is easy to see why Gen. Andrews has protested against poison ever since he took his office. To Gen. Andrews the use of poison is a terrible personal humiliation. Gen. Andrews is a soldier trained in the code of civilized warfare. If he were in the field and at war, if he had to evacuate a piece of land which was to be occupied by the enemy, what would he say to a proposal to poison the water supply against the enemy's use of it? He would say that such a proposal was an insult to his honor as a man and to the uniform he was wearing.

It is the Anti-Saloon league, speaking in the name of the evangelical churches, which is demanding enforcement by resort to poison.

What has happened to the conscience of the Christian churches of America that they permit such things to be done in their name?

INDIFFERENT.

"I hate to be thought a gossip, but I think I ought to tell you that my husband saw your husband kissing his typist the other day."

"O, that's quite all right; they're engaged."—*Everybody's Weekly.*

How to Keep Well By Dr. W. A. Evans

Questions pertinent to hygiene, sanitation, and prevention of disease, if matters of general interest, will be answered in this column. Where space will not permit or the subject is not suitable, letters will be personally answered, subject to proper limitations, and where a stamped, addressed envelope is inclosed. Dr. Evans will not make diagnosis or prescribe for individual disease. Requests for such service cannot be answered.

[Copyright: 1927: By The Chicago Tribune.]

HOW THIS OLD MAN KEEPS WELL.

F. R. C. writes: How old men keep well is fairly well illustrated by my personal experience. I am hale and hearty at 86.

At three score and ten I retired from active business and money making. In that way restlessness, hurry and worry were eliminated. An era of moderation set in, but work and occupation were continued in less strenuous degree; without such, little contentment and happiness would exist. One must be doing something pleasant or diverting, cultural, or useful. Perhaps a little travel is advisable, for this provides rest, recreation, and culture. Certainly I have not frittered away golden hours in foolish and profitless pursuits.

As for health, I practiced temperance in both eating and drinking; no excess in spirits, tea or coffee; several miles of walking each day; daily sponge bathing; no measuring of calories nor figuring of the strength of vitamins; no periodic urinalysis. I wait to call the doctor when I am really sick. I wear no white cotton hose; medium all woolen underwear is worn all the year round. My house is heated by hot air and the temperature is kept uniformly at 70 day and night, but the bedrooms are carefully ventilated. I have a marked repugnance to the chlorinated bacterial soup supplied us under the name of drinking water.

If you can improve on this please advise me, for I want at least to celebrate with you in 1933 Chicago's one hundredth birthday and my ninety-second.

REPLY.

I can make no suggestion for changes in your program.

As a rule men 86 years old are not as good heat makers as you are, and in consequence they need to wear heavier underwear in winter in order to keep their feet and legs warm. You walk several miles a day, and in that way you keep your heat making apparatus in order. Sir Herman Weber, who wrote on the subject of health in old age, said he walked five miles a day, but once a week he took a long walk. He was more than four score when he wrote: "If you find you need them for comfort, do not be slow about putting on heavier foot and leg coverings." Your philosophy of content is good.

John Allen once told me he had nothing but content, but he had plenty of that. A good supply of content is almost enough of itself to carry you safely to 1933.

You are wise in making no great change in your eating habits. The old man or woman who has been accustomed to spirits, tea and coffee should continue their use, though in moderation. Nor is it good judgment to make radical changes in eating habits.

I will try to hang around in order to help you celebrate in 1933.

WEANING INFANTS.

Mrs. C. W. B. writes: 1. My baby girl is 10 months old. She weighs about 24 pounds, has two teeth, and has been a fine, healthy, normal baby. She is a breast fed baby, and so far has had nothing to eat but orange juice and water in addition to her milk. I want to wean her in a few months, and I realize I should begin giving her other foods now.

2. So far she has not learned to drink successfully from a cup, and refuses a bottle, so I have given her water from a spoon. Is there any way I can teach her to drink?

3. When she was younger she slept through the night, but for the last two months she has awakened once or twice during the night, and I have had to feed her to get her back to sleep. Could this be caused from real hunger and should I feed her something in addition to her nursing at bedtime?

REPLY:

1. Start at once with cereal. Within a month begin giving her well cooked, finely mashed vegetables, such as spinach, peas and beans. Soon thereafter soups can be added. Gnawing hard bread is permissible at ten months.

2. Give her a very sweet and appealing custard in a cup. If you can get her to drink from a cup once, you should have no trouble after that.

3. It is inadvisable to feed her during the night. I think you will find that hunger is not the cause of her waking.

FRIEND OF THE PEOPLE

Letters to this department must be signed with names and addresses of writers.

WHO SIGNS MUST PAY.

Chicago, Jan. 3.—[To the Legal Friend of the People.]—I bought a lot from a private party. About ten days after I bought it the alley was paved by a private contractor. I asked the former owner about it and he said he had signed to have the alley paved. Which one of us should pay for this job? C. B.

The one who signed for the work to be done. TRIBUNE LAW DEPARTMENT.

CO-OPERATION WANTED.

Chicago, Jan. 4.—[To the Legal Friend of the People.]—I own a coöperative apartment which is a failure. A great many of the owners want to sell the building as a whole, but a few are holding out. Can a majority of the stockholders sell the building this way? Or must we have the consent of all of the stockholders? E. A. P.

It seems probable that the business can be wound up if a sufficient number desire it. We advise you to join with other stockholders in employing an attorney and determine on a course of action.

TRIBUNE LAW DEPARTMENT.

BANK DEMANDS BOND.

Chicago, Jan. 4.—[To the Legal Friend of the People.]—In 1923 I bought a traveler's check to be paid to my brother in Europe. The bank tells me that the check has been lost or stolen. They don't want to give me a duplicate unless I sign a big bond. Don't you think I am entitled to a duplicate check?

G. E.

They are entitled to insist upon a bond since it is possible that the original check may be in the hands of a holder in due course who could hold them liable. We could advise to better advantage if the wording of the instrument were before us.

TRIBUNE LAW DEPARTMENT.

A LINE O' TYPE OR TWO

How to the Line, let the quips fall where they may. R. H. L.

MACABRE.

(FOR PAUL.)

"Golden lads and girls all must
As chimney-sweepers, come to dust."

Sigh you not for Abelard,
Weep not Hamlet's madness,
We have here a grief as hard,
And as bitter sadness.

We have here a golden lad,
Laid in wretched black,
Enough to make our own hearts mad
With grief's brittle wrack.

Dust will eat the golden curls
And mortify the face
That was lovely as a girl's
For all its virile grace.

Mold will bind his slender frame,
Torture his free limbs,
You who loved to speak his name,
Sing your mirthless hymns.

Lean a slight way at his bier,
And touch him if you must,
Death is maudlin as a tear,
Turn you from his spirit's dust.

DAVID SORTOR.

WHAT BEAUTIFUL WINTER WEATHER we are enjoying in Chicago. Our incomparable winter climate has been likened to that of Naples or southern Spain, except that it is far balmier and warmer in Chicago. Many tourists arrived yesterday from southern California and Florida to escape the harsh January weather in their own states.

Flaming Youth.

He was tall and handsome—a veritable Adonis. She was petite, blonde—a feather wafted on the breeze. Together they floated over the mirror floor to the muted strains of "Tonight You Belong to Me" and then "Moonlight on the Ganges." He held her close, intoxicated with the faint perfume of her hair. "Honey," he murmured, "I adore you!" She gazed into his eyes and gasped, "Honest, big boy, no goofin'?" HELENE BABETTE.

Louder, John Alcock Didn't Hear You.

Rhl: No kidding, if you were of any consequence you would INSIST upon a picture of Dinny King being given us in the Sunday Roto—one which would cover a whole page. And tell the Sunday editor I said so. A LADY IN LOVE.

OUR W. K. SENATOR ELECT, Col. Frank Smith, has again postponed his departure for Washington. Why, colonel, you must think they don't want you down there!

THIS CHANGING WORLD.

R. H. L.: People from our part of the provinces used to go up to Chicago to see the sights. They'd start weeks ahead to think up places they wanted to go (like the stockyards and the Field museum, the Art institute, and Lincoln park), and things they wanted to see (like crimes and men in top hats and women with painted faces). Then they'd ride around on a bus for a day or two and bring back a bored swagger for themselves and a box of animal crackers for the kids. . . . It isn't done now. Nobody thinks of planning a sightseeing trip. Not practical. . . . They just pack the old gladstone and leave. When they get to the Union Station they grab a taxi and say, "Step on her, kid" to the chauffeur, and the first thing that sails by gets a good, long stare. . . . They know they're darned lucky to see anything before they get their eyes shot out. THE ORGAN GRINDER.

It Does Seem So.

Rhl: The warden of the Colorado state penitentiary, whom the governor is trying to oust, says that he defies anybody to get into his prison. In some respects Colorado must be a lot like Illinois. THE LEAPING LIZARD.

Very Well, Hank, Introduce Irene to Soren Humble.

R. H. L.: Ah, go on, let her in. Lookit! Here's the clipping from our paper out here in Hawthorne 'n' everything. See, her name is Irene Porazel. Aw, go on let her into the Academy. JESS TERR.

"COL. SMITH feels his credentials entitle him to go to the country with his case."—*Cornelius Doyle in the Chidoilynooze.* From what some of the Democratic senators said yesterday about the colonel, he can go to an even worse place than that.

MY HERO.

He boarded a north bound bus the other evening and I wondered where I had seen him. Surely . . . somewhere . . . some time . . . and then I knew. For every captive princess in her guarded castle; for all the hopes forlorn and the gallant causes lost; for that mystic Golden Fleece and the loved dead Elaine he had some time fought. With a rapier edged with Death and froth of lace at his wrists, the cool, green dawn had found him waiting his challenger. That Legion of which Adventure is the pass word, knows him, and all the chivalry of all the ages, but never in reality had I seen his face before. . . . The bus halted and he got off. I noticed then that he wore a checkered cap, slightly disreputable, and that his coat was wrinkled. He probably operates a rooming house and has a wife and too many children, but for one moment, unbelievably beautiful, the hero of all my best loved stories lived for me, and I glimpsed that perfect thing—the substance of my dreams. HONEY.

Well, Pat Said, "Hello, Mike, Who's the Lady I Saw You with Yesterday?"

Dick: Don't get so general in your statements. We don't know the joke that Dinny tells about the two Yiddish brothers, even if you do. Go ahead, Jo, go right ahead now and tell it. CLAIRE.

THE GREAT BASEBALL scandal trial seems to be about as exciting as an oyster supper at the Pleasant Valley Methodist church.

The Worm Turns.

R. H. L.: Up here in these snowbound sticks the train was many, oh, many, long hours late. When it finally came the big, well fed, bald and florid commuter, fuming at the conductor, got this reply: "Well bigboy ef you don't like our train service use your auto like ya did all da rest of da year." TAILSMAN.

OH, JUDGE LANDIS! LOOK! LOOK!

CONTRIBS HAVE CONCLUSIVE EVIDENCE OF BIG LINE SCANDAL STOP HERBLOCK OSWALD OF WESLEYAN AND R H L HIMSELF IMPLICATED STOP HERBLOCK GAVE TEN THOUSAND GRAND TO OSWALD OF WESLEYAN TO USE HIS INFLUENCE WITH R H L TO GET HIM IN THE LINE TWICE A DAY STOP O OF W DOUBLECROSSED HERBLOCK STOP HERBLOCK THREATENED O OF W STOP HENCE HERBLOCKS DISAPPEARANCE STOP DETAILS LATER STOP

GUNGA (DUTCH) DIN

We Used That One the First Line Nite, Try Another One.

Dick: Crazy idea, but I'll trade you the story of the Scotchman who was tossing dollar bills away and the Jew who was picking them up and handing them back for a place on next Line Nite. She's gone back to Ann Arbor, and I just want to tell her something once without no comeback. OLD MIZZOU.

NOW IS THE TIME to look happily forward to next summer's vacation. How cheerful it is on winter nights to look at the maps and the pretty guide books and trace the routes we will travel in June and July. Ah, yes, Ireland is indeed a wonderful place for rest and recreation. R. H. L.

WHAT STRANGE THINGS WE'RE HEARING FROM CHINA NOWADAYS!

FROM THE TRIBUNE'S COLUMNS

65 YEARS AGO TODAY

JANUARY 7, 1862.

WASHINGTON, D. C.—Michael Lanahan, a private in company A, 2d U. S. infantry, was hanged for murder. The court martial evidence shows that he was private of guard on Oct. 4, but was not present when time for posting him as relief arrived. As Sergt. Joe Brennan was posting another in his place, Lanahan appeared. Sergt. Brennan turned sharply on him and slapped him, saying he never was in his place. A few minutes later, as Brennan was passing by his post, Lanahan killed him. The general order confirming the sentence says that though it is very reprehensible for officers to strike soldiers (except when absolutely necessary to repress disorder), yet for a soldier because of being struck to shoot his immediate superior is at war with every principle of military subordination. Lanahan was executed a half mile off the avenue in the presence of 2,500 regular soldiers.

WASHINGTON, D. C.—Gen. Rosecrans has received a dispatch from Wheeling stating that Gen. Milroy's expedition to Huntersville is a perfect success. He routed the rebels, killing a large number, capturing 300 barrels of flour, 300 barrels of beef, and large quantities of other stores.

WASHINGTON, D. C.—Senator Nesmith of Oregon presented the credentials of Benjamin Stark, appointed senator to fill the vacancy caused by the death of Senator Baker of that state. Senator Fessenden of Maine moved that the administration of the oath be suspended for the present and that the credentials and certain papers he held in his hand be referred to the judiciary committee. The papers state that Mr. Stark is understood to be an open and avowed secessionist; that he approved the attack on Fort Sumter and declared that in the event of war he would sell his property, go south, and fight with the rebels.

25 YEARS AGO TODAY

JANUARY 7, 1902.

CHICAGO.—J. Pierpont Morgan, Edward H. Harriman, and James J. Hill, the three men who have brought about the recent gigantic railroad combinations, may be called before the interstate commerce commission to testify as to the effect of such combinations on interstate trade.

BOSTON, Mass.—The federal grand jury returned an indictment against the New York, New Haven and Hartford railroad charging the company with threatening an employé of an interstate commerce carrier with loss of employment because of membership in a labor association.

ST. JOSEPH, Mich.—Camille Chamberlain, 9 year old daughter of Mr. and Mrs. George Chamberlain, escaped from being buried alive by returning to consciousness in her coffin while preparations were being made for her funeral.

NEW YORK.—A bill to abolish the ten room or so-called Raines law hotel and to provide for the opening of the saloons in this city for a part of Sunday will be presented to the legislature as a result of a conference held at the Reform club.

10 YEARS AGO TODAY

JANUARY 7, 1917.

WASHINGTON.—In a sweeping and vitriolic attack on the Supreme court of the United States Senator Robert L. Owen of Oklahoma, before the National Popular Government league, declared it was "unparalleled impudence for the Supreme court to declare unconstitutional any act passed by congress."

CHICAGO.—Henry Torborg, 73 years old, a conductor on the Blue Island lines for forty years, said to be the richest street car employé in the world, is dead at 2447 South Hamlin avenue of pneumonia. His wealth is estimated at $500,000.

CHICAGO.—Col. Frank O. Lowden, governor elect, sent his resignation as a member of the board of directors of the Pullman company to President John S. Runnells.

WAR NEWS.—The Germanic forces captured five more towns in Roumania. The important city of Galatz is now under fire of artillery. Germany reports that the Russians burned manufacturing plants in Braila before evacuating the city.

VOICE OF THE PEOPLE

Writers should confine themselves to 200 or 300 words. Give full names and addresses. No manuscripts can be returned. Address Voice of the People, The Tribune.

PULLMAN SURCHARGES.

Chicago, Jan. 4.—On Dec. 31 there appeared in your columns a communication from Mr. Elmon Armstrong relative to the so-called surcharge paid by railway passengers in sleeping and parlor cars. Mr. Armstrong's statements are not in accordance with the actual facts.

Mr. Armstrong stated that during the holiday season ten million passengers would travel in sleeping and parlor cars and that "an excess collection over what it should really be, of about $3 each, means that the public will be plundered of about $30,000,000 in this short period." These figures are entirely incorrect. The official figures published by the interstate commerce commission indicate that the average surcharge per passenger, in sleeping and parlor cars, is approximately $1.15, and not $3. Further figures published by this same government body show that in the month of December, 1925, which, of course, included the same holiday period referred to by Mr. Armstrong, the surcharge collections made by the Class I railways of the country amounted to $3,412,802, or almost $27,000,000, below the figure given by Mr. Armstrong.

With reference to Mr. Armstrong's characterization of the surcharge as "that wartime, unjust, unreasonable rate," it may be sufficient to state first, that the present surcharge is not a wartime measure, as it was not instituted until the fall of 1920, almost two years after the armistice was signed; and second, that it was only established after due investigation and permission of the interstate commerce commission, an official government body charged, among other things, with the duty of seeing that railway rates, fares, and charges are just and reasonable. Since its establishment, the surcharge has been further investigated by this commission and has been declared just and reasonable.

P. G. OTTERBACK,
Assistant to Chairman, Western Railways Committee on Public Information.

WHERE ACCIDENTS OCCUR.

Chicago, Jan. 2.—This morning's paper carries a list of fourteen auto accidents, thirteen of which are reported as having occurred at street or road intersections. The fourteenth does not specify the exact location. Our streets are especially dangerous near my home, because of the common practice of parking autos at or very near the corners.

SAFETY ALWAYS.

A FLAG UPSIDE DOWN.

Chicago, Jan. 2.—This afternoon while passing the McCormick reaper works I noticed Old Glory floating from the mast above their main tower with the stars to the bottom. JAMES ZAJICEK.

A TOUCH OF BORGIA.

Milwaukee, Wis., Jan. 2.—Your editorial, "A Touch of Borgia in American Government," is a wow! The sad part of it is that although it is truthful and chock full of common sense it will not do a bit of good. The long haired, blue nosed reformers who go about shouting "I thank God that I am not as other men" have narrow, one track minds and I defy you or any one else to make them admit they are wrong about anything. The majority of them have had their fun, and are determined that no one else shall have any. The rest of them are well paid hypocrites. SCOTCH-CANUCK.

NOISES IN A GREAT CITY.

Chicago, Jan. 2.—It is astonishing what the people of Chicago's residential districts tolerate. Beginning about 10 a. m. you are entertained by musical hucksters yodeling ear-splitting arias concerning the quality and variety of their offerings. When at last they make their melodious exit, the old clothes brokers take up the refrain in mournful numbers. Then perhaps the door bell calls you to the mail box which your neighborhood merchant has thoughtfully stuffed with engaging literature extolling the merits of his wares. Breathless, you return just in time to answer the back door buzzer, where a high pressure salesman is indignantly waiting to stun you into submission with the latest thing in sales psychology, or perhaps it is merely an honest beggar whom you rather admire for his simplicity.

After the struggle to close the door in spite of the intruding foot, you hurry to the telephone to inform the party calling that he has been given the wrong number. Then you settle down to an uneasy afternoon of neighborhood radios, impatient auto horns, hooting railway whistles, outlying factory sirens, balloon men with fish horns, and the usual parade of doorbell impresarios.

We, the people, are the best-natured imbeciles on the face of the earth. Or we are merely patient sheep. In either case, we are perhaps getting what we deserve. H. A. L.

THE BEST NEW YEAR'S PRESENT.

Chicago, Jan. 3.—You don't get anything for nothing is the usual expression nowadays. Perhaps this applied to the past. It was my good fortune to listen over the radio the first day of the new year to that beautiful program broadcast by W-G-N and I certainly feel that I got something for nothing. It was my best New Year's present. P. WANG.

SAFE TRAVEL IN ITALY.

Chicago, Jan. 4.—Returning recently from Italy on a United States steamship where mere man, to say nothing of woman, is forbidden to smoke in dining and social halls—to a city which boasts a murder a day—I read with amazement the solemn warnings to American travelers to avoid that fair land if they value the peace and safety of their lives, travel in Fascist Italy being pictured as extremely hazardous! The impression that Italy is unsettled and unsafe for the traveler, has kept away the winter crowds, and this destructive propaganda works great hardship on the Italian people.

The truth is that never in its history has Italy been better ordered and more secure for the traveler, and, aside from politics, the people are far less regulated and interfered with than we are. One may or may not like Fascismo, but any one who knows the Italy of other years cannot fail to admit the miracle of its achievement. The word of Mussolini is law and Italy is so well ordered at present that it is no exaggeration to say that a good American is safer there than in his own native land. E. C. CARNEY.

AFTER THE HANGING.

Chicago, Jan. 3.—Hanging doesn't seem to do so much good after all! They hanged two for murder last Friday, and over Saturday and Sunday twenty murderous assaults were made in Chicago, three of them immediately fatal.

A. B. BROWN.

THE REAL NON SUCH

[London Opinion.]

Cinema Producer: "I'll want you to do some funny falls in the next scene. Are falls in your line?"

Comedian: "Sure thing. Compared to me, Niagara's flat!"

C. & N. W. BUILDS ONE BIG YARD TO HANDLE FREIGHT

To Keep All Road Trains Out of Chicago.

BY OSCAR HEWITT.

The Northwestern railway is planning to keep all its road freight trains out of Chicago, and almost out of Cook county. Under this program none of them will be permitted to bring their soot, cinders and smoke within thirteen miles of the loop. Incoming trains will be stopped and outgoing trains started at the enormous Proviso yard which extends to the western county line.

The cost of the improvement is estimated at about $16,000,000 and will require approximately seven years to build. Upwards of $3,000,000 already has been spent with the result that the grade crossings near Lake street and the county line have been eliminated, thirty freight tracks will be ready for trains on March 1 and about 20 per cent of the project will have been completed a month later. By April 1 the new office building at the yard will be finished and it is planned to have the freight transfer house ready for operation about Oct. 1.

All Freight in One Yard.

"When the project is completed," said President Fred W. Sargent yesterday, "all road freight trains will arrive at and depart from one yard. All traffic between this point and the city and connecting lines will be handled by switch trains. The various yards at present used for several purposes will be relieved and rearranged for the more economical and expeditious handling of the city's traffic.

"The new yard, on the Galena division, is located at a point where the Indiana Harbor Belt railroad connects with the Northwestern and where the latter company's outer belt, linking up its four radiating lines, connects with its Chicago-Omaha line, which is its most southerly radiating line from Chicago.

"The yard contemplated will contain 250 miles of track, covering a length of five miles and an area of approximately 1,250 acres. It will comprise three inner sets of yards for the inbound and eastward moving freight and three sets for the west bound traffic, sufficient in track capacity for handling 6,000 cars eastward and 8,000 westward every 24 hours.

Plan Classification Area.

"The tracks will be so arranged that trains arriving from the west on the Galena division will enter one side of the yard and those arriving from the north via the Wisconsin division will enter from the other side.

"There will be an inbound classification yard, having a capacity of 3,000 cars. Then there will be two departure yards of 1,500 car capacity each."

Mr. Sargent also told of sundry other tracks for other purposes. One yard with a capacity of 2,000 cars will be added later for "hold cars" in inbound traffic and another yard of 3,500 car capacity will be used for storage or overflow traffic in outbound movements of freight.

A freight house for less than car load lots with a track capacity of 725 cars at one time is now being built. This traffic will be taken to Proviso in trap cars and to some extent in motors. It is expected that this facility will be completed this year.

West Parks Will Ask $10,000,000 Bond Issue

Action directed toward authorization by the state legislature of a $10,000,000 bond issue for various west side improvements was begun by the west parks commission yesterday. By unanimous vote the commission instructed Dr. John Dill Robertson, the president, to arrange for a formal request for the bond issue. Widening of parts of Jackson and Washington boulevards and the building of a field house in La Follette park are among the contemplated improvements.

Gov. Gen. Wood Expects to Visit U. S. This Year

MANILA, Jan. 6.—(AP)—Gov. Gen. Wood said today that he hoped to visit the United States for a short time this years on a leave of absence. He was unable to state the date of his departure from Manila.

DIES OF OIL BLAST BURNS.

Peterburg, Ind., Jan. 6.—Virgil Borden, 24, who was scalded when a boiler in the oil fields west of Peterburg exploded, died early today in a hospital at Vincennes, Ind.

When It Comes to Underwear
Ask for Hanes. Here is warm, snug-fitting underwear at money-saving prices. Made of soft, elastic-knit material. Ask your dealer.

CONVENTION OF SHOE MEN DEBATES WHAT'S BEST FOR THE FEET

Whether shoes with rigid or with flexible arches are better for the feet was a question discussed yesterday at the convention of the National Shoe Retailers' association here.

Charles Herbert Brown, representing a large firm that specializes in shoes with steel shanks, claimed this type of footwear is better. He said that the surgeon general of the United States army had been convinced that rigid arches are best for soldiers on the march. This kind of shoe was the standard for the army during the world war, he said. The New York police department also has tried the steel shank shoes and approves of them Mr. Brown said.

Dr. J. H. Styles Jr., professor of the Kansas City College of Osteopathy, said the firm arches are harmful.

ILLINOIS BORER ADDS 1C BUSHEL TO CORN PRICES

BY FRANK RIDGWAY.

Discovery of a single specimen of the European corn borer in Kankakee county, Illinois, stimulated speculation and helped increase the price of July corn one cent a bushel on the Chicago Board of Trade yesterday. The borer is considered the worst crop pest that ever invaded America, threatening the live stock industry, and indirectly manufacturing, in the Mississippi valley.

Corn Borers Are Sleeping.

Despite the fact that those parasites are now asleep in their winter quarters and commercial damage to the Illinois corn crop is not expected for at least five years, entomologists, crop experts and farmers are immediately concerned. The pest is expected to lead to an immediate increase in the cost of producing corn, because farmers must start their fight this winter. All known means of killing the borer must be used, experts say.

The lone European corn borer, an inch long, was found a few rods from the Illinois-Indiana state line by Fred Love, a farmer living about seven miles northwest of Momence, Ill. The enemy was picked up and sent to Washington, D. C., by J. S. Collier, Kankakee county's farm adviser, and W. P. Flint, state's entomologist.

What the Corn Borer Is.

The corn borer, when destructive, is the caterpillar form of the moth known as Habracon brevicornis. The female moth lays 250 to 1,200 eggs a season on corn blades. The growing caterpillar lives off the corn plant, spins his or her cocoon, becomes a male or female moth, and founds or rears a family, as it were. The caterpillar is about an inch long and of a dirty white color.

There is a smaller parasite that lives on these caterpillars. The University of Illinois is raising these parasites, feeding them on the borer that lives off the smartweed, and is a relative of the corn borer. This parasite is relied on to help farmers save their corn, thus providing such grain for human food and feed for live stock.

Scouts Will Hunt Borers.

Scouts will search the entire area around Kankakee and Momence to see if other specimens can be found. P. A. Glenn, chief state plant inspector, announced yesterday that he would send five inspectors to Ohio. There the insect has become well established. After being schooled in detecting the borer, they will return to scout in the newly infested Illinois field.

Aroused by the discovery of the pest, the Illinois Agricultural association has called a meeting of the state corn borer committee to be held in Chicago Jan. 14.

Congress Raising War Fund.

When word reached Washington that the borer had been found in Illinois the Purnell corn borer eradication bill asking for $10,000,000, was quickly reported by the house committee. The measure is expected to be passed by Feb. 1.

The European corn borer moved into the corn belt at the rate of 150 miles this season and may be found nearer the heart of the corn belt before the next season's crop is planted.

It only took the corn borer a few years practically to wipe out Canada's corn crop. The pest crossed the international border five or six years ago and has been spreading rapidly westward from Lake Erie.

Arrest Youth on Charge of Shooting Girl to Death

Earl Brennan, 26 years old, 742 West 51st street, was arrested last night in the home of James Young, 1460 West 71st street, and charged with the murder of Miss Edna Bolt. He had been sought since the death of the girl from a bullet on Oct. 12. It is alleged Brennan shot the girl when he fired at a man with whom he became involved in an argument in a restaurant at 51st and Peoria streets. Miss Bolt's body was left in an alley and Brennan escaped.

MARSHALL FIELD & COMPANY

MANUFACTURERS · IMPORTERS · WHOLESALERS · RETAILERS — *Retail Store · State, Washington, Randolph and Wabash*

January Sales and Sellings

Household Linens — Bedspreads
Sheets and Pillowcases — Domestic Cottons
Linens by the Yard — Lingerie Fabrics
Second Floor

Wash Lingerie Ribbons — *First Floor*
Women's Coats — *Sixth Floor*

Infants' and Children's Wearing Apparel — *Fourth Floor*

Silk Undergarments — Corsets — Brassieres
Fifth Floor

Featherweight Felts Are New and Smart

Attractively Priced, $10 and $15

Just the Hats to enliven winter-weary costumes, these new felts in the pastel colors promised for spring, accented with a touch of metallic ribbon, a pin or ornament. Of course, the smart blacks, too. Two of this interesting collection, pictured, are $10.

English Room, Fifth Floor, North, State

New Sample Neckwear and Scarfs A Special Selling, $1.50 to $3.95

This very modest price range is no clue to the numbers of lovely bits you may find. Collars, vestees, guimpes, jabots and collars, and jabot sets to suit the newest frocks in such lovely materials as lace and net, crepe de chine, georgette, linen, satin, organdie.

Scarfs, too, of georgette and crepe de chine in the smart new squares and oblongs, fringed or with hand-rolled or hemstitched edges.

Scarfs, First Floor, Middle, State

APPAREL FLOOR—THE SIXTH

A Combined Selling of New Frocks for Women and Misses, $18.75 and $25

Pictured are four of the many delightful daytime types, so inexpensive considering their fine quality and finishing that you will want several. Sizes 14 to 44.

First, two-piece crepe de chine, side jabot, green, beige, rose, gray, $18.75.

Second, crepe de chine, check top, plain skirt, gold belt, several colors, $18.75.

Third, Georgiana crepe, self trimmed. In green, rose, gray, queen blue, $25.

Fourth, two-piece georgette, two-tone, bead design, rose, gray, beige, green, $25.

Women's Dresses, Sixth Floor, South, Wabash

Svelte Lines, New Fabrics Mark These Youthful Travel Coats "Spring"

You can picture the excellent choice of spring models the section offers now from the three illustrated. The imported mixture with Russian kit fox is $57.50. The soft imported plaid with beaver, red or kit fox, is $95; the tucked kasheen in white or black with black and white calf, or in natural with brown and white calf, is $135. One model is in sizes particularly good for the petite.

Misses' Coats, Sixth Floor, Middle, Wabash

Choose a Plain or Striped Skirt with This Suit

This new Suit with its smart tailoring and its choice of skirts fairly urges you to take a trip! Or, while you wait impatiently for Spring here, you can wear it smartly beneath your top coat. Of rep twill in navy or black with double breasted coat and plain or swagger striped skirt, $85. Sizes 36 to 46.

Other Suits, too, as attractive in the various new spring fabrics, are now in the section.

Women's Suits, Sixth Floor, South, State

Tussah Silk Makes The Smartest of Blouses, $10.75

Simple lines and novel finishing make these Blouses of fine Tussah perfect for the first spring suits. Two especially attractive models are pictured. The first, at right, is of white Tussah with soft colored bands on collar and cuffs. The second, left, has high scalloped collar, tailored pockets, ball pearl buttons. In white, copen, orchid, flesh, green and tan. Both Blouses are priced $10.75.

Blouses, Sixth Floor, Middle, State

The Costume Bootery of O'Connor & Goldberg
23 Madison St. East
The Birthplace of America's Foremost Footwear Fashions

TWO SPECIAL SALE GROUPS
—in the O-G Madison St. Shop

The First!

4,500 diversified pair of new short and incomplete sized lines . . . including many of the latest O-G models. Originally priced as high as $19.50 . . . reduced to

$9.85

The Second!

O-G BLACK and BROWN SUEDE, PATENT LEATHER, BROWN KIDSKIN and LIZARD trimmed SLIPPERS . . . with high or low heels . . . for morning and afternoon wear . . . reduced to

$11.85

Not all sizes in each style, but a complete range of sizes in the group.

ALSO PRESENTED IN THE O-G UPTOWN BOOTERY AT 4616 SHERIDAN ROAD - - - NEAR WILSON

Tour in Illinois

Good Roads and No Gas Tax

ILLINOIS should be a tourist state. We have beauty spots; spots of historic interest; good roads; and no gas tax.

Public minded citizens interested in making Illinois a popular touring state should help to spread information regarding Illinois' many beautiful spots; the people of the country should be told about our places of historic interest. We should encourage touring in Illinois by discouraging any talk of a gas tax.

The Chicago Motor Club has done much to spread the story of the advantages of touring in Illinois. We now ask all those interested in promoting touring in Illinois to help us in our fight against a gas tax.

Let us enter your name as an opponent of any gas tax measure. Send the coupon today.

CHICAGO MOTOR CLUB
CHARLES M. HAYES, President
3254 Michigan Avenue — Phone Victory 5000

The only club in northern Illinois and northern Indiana affiliated with the American Automobile Association.

T-88

Chicago Motor Club,
3254 Michigan Avenue, Chicago.
Gentlemen: I am opposed to a gas tax for Illinois. Please send my protest to the Legislature.
Name ....
Address .... City ....
County ....

Mail Coupon Today

CHICAGO BLAMED AND PRAISED FOR LAKE DIVERSION

Witnesses Are Heard on Rainey Bill.

[Chicago Tribune Press Service.]

Washington, D. C., Jan. 6.—[Special.]—Chicago's diversion of Lake Michigan water alternately was blamed for the flood conditions it produces in the Illinois river valley and praised as a promise of future navigable river depths by witnesses before the house flood control committee today. The committee is considering the bill sponsored by Representative Rainey [Dem., Ill.], which would extend the operation of the federal flood control act to the Illinois river valley.

Eugene Brown of Peoria, Ill., asserted that while residents in the valley generally advocate a continuance of the diversion because of its prospective benefits to navigation and power development, they also believe that an overflow onto the bottom lands along the river should justify shutting off the flow from Lake Michigan until the flood stage has passed.

Representative W. E. Hull [Rep., Ill.], also of Peoria, and who was one of the leaders in the fight, recently successful, to obtain an appropriation for the completion of the lakes-to-gulf waterway through the Illinois river, took issue with his townsmen, declaring that heavy rainfalls in the valley last year would have produced a flood without the diversion of a drop of water from Lake Michigan.

Mr. Hull argued that because the diversion may be materially reduced in future years it should not be counted a permanent factor in the preparation of plans for embankment protection along the Illinois. He also pointed out that when construction of the waterway is undertaken, the earth dredged from the river bed to make a 9 foot channel will be thrown up on the banks, providing material for the levees proposed in the Rainey bill.

Bomb Terrorist Plot Uncovered in Calcutta Raid

[Chicago Tribune Press Service.]

CALCUTTA, Jan. 6.—Evidence that the terrorist movement in Bengal still exists was revealed with the discovery of thirteen bombs, revolvers, and cartridges in two houses in the Indian quarter of the city. Three Bengalese were arrested. The bombs are of the improved pattern.

RESERVE OFFICERS ELECT MAJ. J. E. WHITE AS THEIR PRESIDENT

MAJ. J. E. WHITE.

Maj. James Edward White, a Legionnaire, has been elected president of the Reserve Officers' Association of Chicago. During the Spanish-American war he served in the Philippine islands with the 51st Iowa volunteer infantry.

He was commissioned a captain at the First Officers' Training camp at Fort Sheridan in 1917. He joined the 343d infantry at Camp Grant and went overseas as a major with the 903d Pioneer infantry.

Maj. White has served as commander of Theodore Roosevelt post of the American Legion and chef de gare of the Chicago Voiture of the Society of the 40 and 8. He is a member of the national committee on child welfare, the American Legion.

RAILMEN ON 22 ROADS OF EAST VOTING ON STRIKE

Richmond, Va., Jan. 6.—(AP)—Whether conductors, trainmen, and yardmen of twenty-two southeastern railroads and terminal systems will back up the efforts of their executive committee to obtain a wage increase of one dollar a day to the extent of walking out if their demands are not granted is being decided by a vote of the membership.

The vote will not be completed until Jan. 20, at which time W. N. Doak, representing the trainmen, and L. E. Sheppard, president of the Order of Railway Conductors, will meet in Washington to consider further action.

The action of the executive committee of the labor organization was announced today in Cleveland by William G. Lee, president of the trainmen, and in New York by Mr. Doak, who is representing the trainmen in the negotiations and who said that every effort would be exerted to arrive at a satisfactory agreement with the railroads.

E. R. Pritchard, Veteran City Employe, Resigns

Edward R. Pritchard, for 29 years secretary of the health department, submitted his resignation yesterday to Dr. Herman N. Bundesen, health commissioner. Mr. Pritchard, who is 74 years old, will retire permanently from the city service. He will leave soon for Biloxi, Miss.

SANITARY BOARD SEEKS CASH FOR $1,000,000 CLAIM

Deaf to Legal "No" on Selling Judgment.

Sanitary district trustees virtually ordered their attorney, Maclay Hoyne, to reverse his negative decision yesterday in order that they might sell a million dollar judgment for electric current against the city at 5 per cent discount.

For several weeks M. D. Lawlor, an agent for undisclosed parties, has sought to buy the judgment of $1,072,000, including interest, for $922,637, but the law department of the district has contended that the district is not empowered to sell the claim for less than par.

The judgment became important yesterday when it was announced that the year's budget for the city was being delayed by uncertainty as to whether the $1,000,000 item could be included.

President Timothy J. Crowe suggested that the district sell the claim, subject to further decision by the law department.

"I know what you want me to do," Attorney Hoyne said, laughing. "You want me to say that you can sell it. Well, perhaps precedents can be found for that, too."

He was instructed to go over the matter again to find a way, if possible, for the district to realize on the claim now.

DEMANDS CANADA SHARE COSTS OF EMPIRE DEFENSE

[Chicago Tribune Press Service.]

Toronto, Ont., Jan. 6.—Speaking before Toronto conservative business men today, Hugh Guthrie, federal conservative leader, committed the conservative party of Canada to a policy of Canadian contribution to empire defense costs if the imperial conference report is passed by the Canadian commons. He agreed with Premier Bruce of Australia, he said, that the new arrangement, if accepted, entailed new responsibilities. Particularly was this applicable to Canada, whose empire defense expenditures in the past had been barely one-fifth of Australia's.

HELD FOR SLAYING EX-PARTNER.

Frank Y. Tom, Chinese, 1356 East 55th street, was held to the grand jury for murder by a coroner's jury which yesterday investigated the death of Tom's former partner, Tom Yipp, whom Tom confessed he shot to death last Tuesday night.

GRILL WOODS ON HIS FITNESS TO SERVE ON I. C. C.

Nominee Admits He Owns Coal Stock.

[Chicago Tribune Press Service.]

Washington, D. C., Jan. 6.—[Special.]—Cyrus E. Woods, former minister to Japan, who recently was nominated by President Coolidge for membership on the interstate commerce commission, was under fire today before the senate committee on interstate commerce, which is considering his confirmation.

Mr. Woods appeared before the committee and in response to questions said he owned securities of railroad and coal companies valued at nearly $200,000. He expected, he said, to dispose of these holdings if he became a member of the commission.

Questioned regarding the lake cargo coal case now pending before the commission and in which Pittsburgh coal interests are seeking a readjustment of freight rates in relation to rates to lake ports from coal fields in West Virginia, Tennessee, and Kentucky, Mr. Woods said he had no preconceived opinions.

Opposition to his confirmation has emanated chiefly from the states arrayed against Pennsylvania in the lake cargo coal case.

Mr. Woods said that some years ago he was attorney for the Pittsburgh Coal company, which is one of those interested in the lake cargo case. He owns, he said, 107 shares of stock in this company and about the same amount in the Westmoreland Coal company which operates in West Virginia.

Mr. Woods said he owned 500 shares of Pennsylvania railroad, and that his holding of railroad bonds include $25,000 of the Pennsylvania, $25,000 of the Norfolk and Western, $25,000 of the Atchison, $25,000 of the Union Pacific, and $25,000 of the Northern Pacific.

DIVORCE WHILE YOU WAIT DRAWS BIG RUSS LINES

MOSCOW, Jan. 6.—(AP)—Divorces now are granted in Russia while the applicant waits in line. The new Russian marriage code permits divorce by the mere expressed wish of either party, without evidence, and the soviet license bureaus are besieged daily by thousands of men and women seeking separation. All the bureaus have doubled the number of clerks. One divorce was granted today in the record time of 2 minutes. The second party to the union has no say in the matter, being simply informed by the local authorities by letter that he or she is no longer married.

GOLD IN POCKETS, DRY AGENTS TURN RUM SMUGGLERS

New York, Jan. 6.—[Special.]—While liquor and money poured gratefully on her crew, coast guard patrol boat No. 126 acted as a ferry for rum runners off the Connecticut coast, taking ashore sales agents and on occasion their case lot product, William R. Hughes, former machinist mate on the guard boat, testified today in the United States District court at the trial of the Costello and Kelly brothers and others for conspiracy to violate the prohibition law.

Hughes, indicted with the others, pleaded guilty and is now a witness for the government. He admitted on the stand he was employed by the government as an under cover dry agent after he had been discharged by the coast guard for helping the rum runners. Hughes identified various of the defendants as persons who participated in the unusual activities of the government craft.

He testified that two of the defendants, Tony Malila and Mike Doherty, had been taken on No. 126 from rum row to a bootleggers' rendezvous at Fort Pond bay, inside Montauk Point, Long island.

DENEEN FACTION GETS JOBS FROM SANITARY BOARD

The new Deneen-Brundage amalgamation spread the tidings yesterday that a preliminary allotment of 150 jobs will be the cut of the Deneen group in the sanitary district patronage. It is by way of a testimonial of Democratic gratitude to Trustee Frank J. Link of the Deneen camp, with the aid of whose vote the Democrats were able to organize the board after the death of George Hull Porter, Democrat, who died just before the inauguration ceremonies. A Deneen man, H. C. W. Laubenheimer, was elected chief clerk of the district.

D.-B. leaders predicted yesterday that the new line of jobs will be a material aid in organizing for the mayoralty fight, in which the group is supporting Edward R. Litsinger against William Hale Thompson and Dr. John Dill Robertson.

A full city slate is expected to be framed by the faction next week on the return of Edward J. Brundage, former attorney general. In the gossip yesterday it was said that George Seebacher (Brundageite) is among those considered for city clerk, and Isaac N. Powell (Deneenite) for city treasurer.

Engagement and Wedding Rings

C. D. PEACOCK
ESTABLISHED 1837
State and Adams Streets

MARSHALL FIELD & COMPANY

THE JUNIOR WORLD the 4th floor

Linen Dress in green, lobster, copen, sizes 6 to 14, hand-embroidery, $4.95.

English print, orchid, brown, blue; sizes 6 to 10, with bloomers, $8.75.

Dress of striped material, in blue or tan, sizes 6 to 10, with bloomers, $3.95.

Figured print in either green, blue, or peach, sizes 6 to 14, at $7.50.

New, Crisp Wash Dresses in the January Sale—Sizes 6 to 14

In January—the turning point of the year—you may pick up that large supply of charming Wash Frocks used by many girls throughout the year—by all in the summer months. For this Sale includes the largest selection ever—figured prints, foulards, linens, striped dimities in the new spring styles. The prices are so remarkably low you'll be wise to select now while the choice is unlimited. Four of the many styles are sketched.

Girls' and Juniors' Apparel, Junior Floor, the 4th

Also Children's Muslin Underwear Made Entirely by Hand

Lovely hand-made Undergarments, lace-trimmed, embroidered or finished with ruffles are the same price machine-made things sold for formerly. A large selection of Silk Undergarments, Bloomer Frocks, Suits, Creepers also in the January Sale.

Children's Undergarments, Junior Floor, the 4th

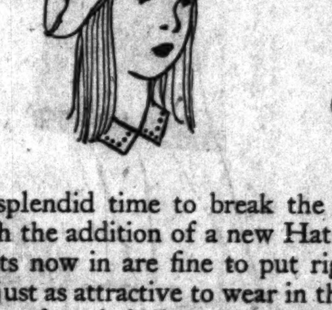

Small Hats To Brighten Young Costumes

A splendid time to break the monotony of winter with the addition of a new Hat! The gay little silk Hats now in are fine to put right on and they will be just as attractive to wear in the spring. Sketched, Tam of corded silk, $6.75. Other Hats, $5 to $8.75.

Children's Hats, Junior Floor, the 4th

Shoes of Shiny Patent

All the way from Switzerland and made expressly for us! You'll find the narrow heels and close fitting sides best for small persons. First a patent one-strap with white stitching. Sizes 8½ to 11, $4.25; 11½ to 2, $5.25. Second, one-strap of patent, sizes 5 to 8, $3.50; 8½ to 11, $4; 11½ to 2, $5.

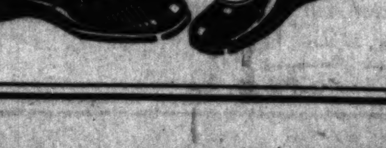

Children's Shoes Junior Floor, the 4th

Boys' Wash Suits, $2.25 Up Unusual January Values

Shop now—during the January Sale—and you'll find the beautifully-made, attractive little Suits you always want, at remarkably low prices. So low, you may put in a supply for summer months ahead—plenty to last from one laundry day to the next.

A Variety of Styles—Sizes 3 to 8 Years

Linen Suits with plaid trousers, first, Suits with broadcloth waists and linen trousers, second, and Broadcloth Suits with white waist and colored trousers, not sketched, are $2.25. Others made entirely of fine linen, sketched third above, are $2.75.

Boys' Shirts and Blouses in new spring patterns also specially priced. Shirts, $1.50; Blouses, $1.35.

Boys' Apparel, Junior Floor, the 4th

Beginning Today

Denvir's Sensational

REMOVAL SALE!

Denvir's MUST Move!

New Merchandise to Go at Biggest Reductions in History

We are forced to seek a new location. Our lease has expired and we must vacate to make room for a new building.

Rather than undergo the expense and difficulty of moving such a huge stock we prefer to strip prices to the bone on everything—to make sure of a quick clearance and to give our friends values that they will never forget.

Here are tremendous bargains in smart new suits and overcoats. There isn't a garment in this sale more than two months old—yet we've marked them 25, 33⅓ and 50% below even their original low price.

Remember, too, that the name DENVIR has stood for years and will continue to stand for absolute quality and reliability.

$200,000 Stock

Men's and Young Men's SUITS and OVERCOATS

Must Be Sold at Once

Save ⅓ to ½

Absolutely Nothing Reserved

All Suits with Extra Trousers—Many Silk Lined

$60,000 Will Be Sold at 50c on the Dollar

$90,000 Will Be Sold at 66⅔c on the Dollar

$50,000 Will Be Sold at 75c on the Dollar

HATS-CAPS 25 to 50% Off All New Stock

Each Discount Is Denoted by a Colored Tag!

RED Tags........50% Reduction
YELLOW Tags........33⅓% Reduction
GREEN Tags........25% Reduction

TUXEDOS And Tuxedo Vests 25 to 50% Off

OPEN SATURDAY EVENING UNTIL 9 P. M.

JOHN F. DENVIR & SONS CO.

Good Clothes 19 East Jackson Boulevard

Correct Hats Between State and Wabash

LAWYERS TURN LISMAN PLAN INTO ORDINANCE

Council Transit Group to Get It Monday.

BY OSCAR HEWITT.

Corporation Counsel Busch's assistants, C. Morton Doty, James Coughlin, and William Touhy, said yesterday they expect to complete their check of the Lisman transit plan for Chicago this afternoon. It will be printed and ready for aldermanic inspection Monday noon.

For ten days they have been conferring with Frederick J. Lisman, New York banker; John Maynard Harlan, his lawyer, and Eugene Clapp, his engineer, trying to meet the objections raised by the council committee on local transportation. Maj. R. F. Kelker Jr., engineer for the committee, also has been in the conferences.

Death Delays Other Report.

The death of John J. Sloan, president of the board of local improvements, and his burial, planned for Saturday, caused the postponement of the committee meeting until next Wednesday, thus delaying the report on the ordinance, based on the negotiations with the surface lines. When that is reported it will go to a subcommittee for consideration, while the Lisman ordinance has passed the subcommittee stage. It is pending before the committee.

The Chicago Motor Bus plan has not reached the stage for the drafting of an ordinance. It is a subcommittee matter and the company has asked for more time. The subcommittee chairman, Ald. Toman said yesterday he is ready to call a meeting any time the company is ready to talk; probably the company will be asked to submit a franchise ordinance.

Extension Still Debated.

There is another major factor, the question of whether a six months' extension of the present surface lines franchises shall be passed. The local transportation committee has to date asserted that it desired to know what the companies desire in the form of a permanent franchise before the temporary ordinance is passed. To be of any value the six months' extension must be effective before Feb. 1. Then the present franchise expires, according to Corporation Counsel Busch.

CAROL SOON TO BE A FATHER, PARIS REPORT ASSERTS

PARIS, Jan. 6.—[U. N.]—Early arrival of an heir at the villa of Mme. Lupescu, in fascination for whom former Crown Prince Carol has refused overtures of peace with King Ferdinand of Roumania, was predicted in a dispatch sent to the royal family in Bucharest by the Roumanian legation here, it was learned today. The former crown prince and Mme. Lupescu are seen together constantly and he is said to have expressed little interest in reports that he would lead a military action against the present régime in Roumania.

CHILDREN MEET MOTHER AGAIN AFTER 17 YEARS

Seventeen years ago William Kelly, an employé of the mailing room of THE TRIBUNE, and his sister Catherine were separated from their mother.

This happened not entirely by their own choice, nor by the mother's—as Mrs. Kelly relates it, her husband was "quite a man for a bit of a drink," and she gave up the boy and girl to an orphanage because there wasn't enough money at home to provide food and clothing.

William, then 6 years old, and Catherine, a year younger, were adopted by John Maher, a farmer living near Terre Haute, Ind. As the years passed there were changes. Mrs. Kelly didn't know what had become of her children. They didn't know where she was. And Kelly Sr., died in his home on Wendell street, near Wells.

On Christmas day John Maher died. The authorities at the orphanage were notified. They had kept in touch with Mrs. Kelly. They traced William to his work in THE TRIBUNE plant and effected a reunion. He in turn communicated with Catherine and met her at the Union station yesterday afternoon.

"This," he said, turning to the gray haired woman with him, "is mother."

And that was all that was necessary to make it a great day for the Kellys.

SEIZE SUSPECT IN MURDER HERE.

Because the description of a murderer sent out by the police at Minisville, N. Y., twelve years ago fits him, Tony Gajditis, 31 years old, is being held at the detective bureau for police of the eastern town. William James, a policeman there, was shot and killed on Sept. 30, 1914.

For
STOUT WOMEN
Who Wear Sizes 38 to 56

And Also in Our NEW MISSES STYLE DEPT.
For Women Who Require Sizes 36 to 48
Larger Armholes, Fuller Bust, Wider Hips, etc.
Called Misses' Plus Sizes, 16+, 18+, 20+, 22+, Up

Apparel for Southern and Early Spring Wear

Lane Bryant importations and originations—Coats, Wraps, Tailleurs, Ensemble Costumes, Dresses, Sports Attire, Compacts, Millinery, Hosiery, Shoes.

Lane Bryant
101 N. WABASH AVE
SECOND FLOOR

January Clearance
You Save 20% to 50%

All our Smart Winter Coats, Dresses and Furs have been drastically reduced—offering great economies on our very best merchandise. *New Misses' Styles Coats and Dresses included.*

Dresses and Gowns
$28, $38, $48, $58, $78
Savings Range from 22.50 to 39.78
Higher Priced Dresses Reduced in Proportion.

Winter Coats
$37, $47, $57, $77, $97
Savings Range from 25.00 to 59.75
Higher Priced Coats Reduced in Proportion.

CHAS · A · STEVENS · & · BROS

Our January Sale Features

Brassiere-Top Combinations

Flesh **$3.95** *Peach*

Very Specially Priced

These daintily trimmed Combinations unite in one piece a Brassiere and a Chemise—and by eliminating one garment and the extra pair of shoulder straps they assure the wearer a firm, slender foundation! Sizes 32 to 40.

At left—Combination of heavy quality Radium Silk with brassiere top, wide band of embroidered net, low back. Bottom trimmed with net, $3.95.

Center — Combination of heavy Radium Silk, brassiere top, band of tucked net and beading, and folds of Georgette, $3.95.

At right—Combination of a firm quality of Radium Silk with brassiere top trimmed with net, lace, and net applique, $3.95.

LINGERIE—SECOND FLOOR

CARSON PIRIE SCOTT & Co

Prints in French Patterns and Jaunty Styles Give a Fresh New Interest to

Girls' Tub Frocks at $3.95

BRIGHT prints in quaint patterns—so there is more than a mark of spring to these little frocks. And with the return of cotton fabrics to favor, there is smartness in each selection.

Little Flowers In Blocks
Colors printed on a white ground. And piped in plain color. In blue and orchid. 10, 12, 14 years. Left.

Sprays with Triangle Flowers
White collar and cuffs. And hand cross-stitching down the front is bright. 6, 8, 10 years. Center.

A Sun Bursting Colored Rays
Is seen in the little oval designs on this frock. In green, blue and pink. 10, 12, 14 years. At the right.

It's the January Sale—Therefore the Special Price, $3.95

Fourth Floor, East.

Suede Slip-ons at $2.50

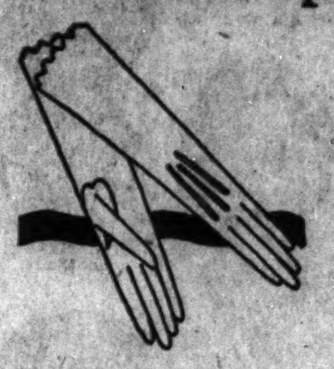

They Come from Abroad and Are Unusual Values

STRAP-WRIST styles and pique sewn, soft and supple quality in beige, tones of tan and gray. Very moderately priced.

First Floor, North.

And Now Straw Is Introduced In New
Fabric Hats

JUST a bit of straw—here in a harmony, there to carry out the compose effect, again in a beret crown—but it gives an entirely new meaning to millinery modes.

With it one notes ribbons, bengaline, satin—in black and gay colors.

$13.50

In the Moderate Price Hat Section

Fifth Floor, South.

"Every Pair Reduced"
(Except Arch-Sustainer Shoes)
Means a Wide and Varied Choice in the Semi-Annual

Sale of Shoes

TOO great to detail is the variety that is here! Briefly, there are shoes for general wear, sports shoes, dress shoes, in all the leathers and shoe materials accorded preference this season, and always every style has the little touches which have given shoes here their individuality.

These Are Exceptional Values in Shoes for Women, Men, Boys, Girls

First Floor, South.
Third Floor, South.

In the—
Misses' Frocks
New Lines Are Shown in Ingenious Ways

$39.50

AND are skillfully worked into the design of the frock to effect pockets. These lines are emphasized in the shiny surface of crepe satin on a background of the dull crepe.

A Smart Collarless Neckline

Flaunts a narrow tie and bow—the newest of feminine touches on the chic frocks of the season. And the skirt, pleated in front, is mounted on a silk bodice. In black, sandalwood, jungle green, and rose.

Fourth Floor, North.

In the January Sale—
Girdles and Corsettes at $7.50
Elastic Girdles for the Slight Figure

AN all-elastic imported step-in girdle—an unusual open work weave in deep Mandarin shade. The 10-inch is $7.50; 12-inch is $8.50 and 14-inch, $10.

A Broche Girdle
Daintily edged in net. And sections of very lovely hand-loomed elastic at the side, giving slenderizing control and support to the slighter figure.

A Corsette
This combination garment is in all broche except the brassiere front in silky jersey weave. Four gores of elastic are soft and supple, but provide firm support.

Third Floor, East.

January Sale—
Tub Frocks Of Linen
Show Details In Hand-Work

$6.50

THESE are just the frocks to complete many a wardrobe—to wear during a leisurely morning and into the early hours of the afternoon.

Many tucks, from wide to narrow, effect a front panel. And row after row of hemstitching joins in a square of contrasting color applique.

Very Youthful Lines

Are in keeping with the finish and fabric of these frocks in white, peach-color, gray, orchid and Copenhagen. 14 years to "44." $6.50.

Fourth Floor, North.

FRENCH DEPUTIES PREDICT CABINET FALL BY EASTER

Internal Strife Due to Cause Shakeup.

BY HENRY WALES.
[Chicago Tribune Press Service.]

PARIS, Jan. 6.—Premier Raymond Poincare's union cabinet is ill prepared in many ways to face the crucial test when the French parliament assembles next week. Many deputies, following the cabinet meeting today, predicted that the ministry would fall before Easter and that it would have to be reorganized before March.

With the financial situation by no means secure and with the senatorial elections next Sunday menacing the left wing, it was evident after the ministers met today that the government not only is struggling with dissension in the ranks but has only vaguely outlined a program. It faces a deadlock on several important questions.

Sidestep Debt Issue.

Signs of weakness were evinced rather by what was not done than by what was accomplished. The ministers agreed to answer a list of eighty interpellations, giving priority to those relating to the high cost of living and unemployment, but postponing action on foreign affairs and leaving wholly untouched two other immensely important questions—electoral reforms and the interallied debts.

A well informed source revealed to THE TRIBUNE that there is actual discord within the cabinet on these last important questions. Minister of Pensions Louis Marin is flatly opposed to the government's policies, while Andre Tardieu also is believed hostile, although he is too wily to become entangled. It was to M. Marin that the deputies referred when they predicted a change in the cabinet. His position is becoming daily more delicate, particularly regarding the German rapprochement. Foreign Minister Aristide Briand is threatening to demand a showdown with the ministry on the rapprochement question.

Danger to Finance Seen.

Even the realm of finance, where the government, under Premier Poincare's firm leadership, has established a definite program, is somewhat compromised. This is evidenced by the announcement that the Bank of France's advances to the state have reached within 1,500,000 francs ($59,100) of the limit fixed by the law.

WAGNER THROWS AL'S HAT IN 1928 DEMOCRATIC RING

New York, Jan. 6.—[Special.]—Gov. Alfred E. Smith was presented to the people of the nation as a candidate for the presidency tonight by Senator-Elect Robert F. Wagner in a speech at the National Democratic club.

The casting of the governor's hat into the ring was received with cheers by the 1,500 persons present.

The governor, in his inaugural address last Saturday, declared he would "do nothing personally" to further his nomination in 1928. Wagner's declaration, therefore, reveals that the governor's friends will act for him.

Gov. Smith did not attend the dinner.

Judge Wagner, after briefly attacking prohibition, asserted that the great issue of the next presidential campaign would be the reconstruction of states' rights.

Mayor James J. Walker echoed the sentiment of Senator Wagner with regard to the presidential availability of Gov. Smith.

"If precedents mean anything," he said, "if achievement in Democratic administration means anything, the accomplishments of which Senator Wagner has spoken are but the foreword to what will happen at the next presidential election."

MOTHER AND SON TO SUE MATES, ASKING DIVORCES

Mrs. Minnie McGinnis, 2942 Cornelia avenue, and her son, Lawrence, 24, announced last night they will go into court this morning and file divorce bills against their respective mates through their attorney, Harold Jackson.

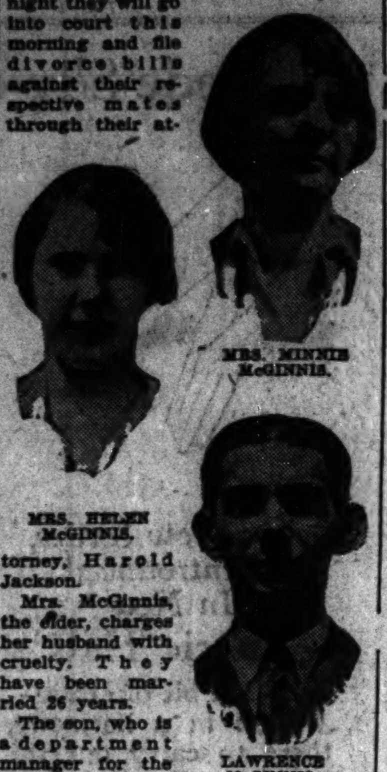

MRS. MINNIE McGINNIS. MRS. HELEN McGINNIS. LAWRENCE McGINNIS.

Mrs. McGinnis, the elder, charges her husband with cruelty. They have been married 26 years.

The son, who is a department manager for the Atlantic and Pacific Tea stores, in asking a divorce from Mrs. Helen McGinnis, 22, now of Marion, Ill., will allege his wife deserted him in December, 1925, after they had been married three months.

3 Negroes Electrocuted at Sing Sing as Slayers

Ossining, N. Y., Jan. 6.—(AP)—Three young West Indies Negroes were executed in the electric chair at Sing Sing prison tonight for the killing of William B. Young, 65, watchman, in a silk robbery in New York City on Feb. 7, 1926. The condemned men were Charles Goldson, 22; Edgar Humes, 22, and George Williams, 26. The triple execution tonight was the second one performed within 24 hours by State Executioner Robert Elliott.

Wife Resents Mate's Talk; He Must Talk to Judge

Benson F. Kleeman of 11444 Prairie avenue, a former state representative, was arrested last night by the Kensington police on complaint of his wife. She alleged that his language in addressing her was so bad it constituted disorderly conduct.

105 SQUADS TO GO TO MACHINE GUN CLASSES

To cope with the killers who carry machine guns about the city in autos, detective bureau crime squads are getting machine gun instruction.

Chief of Detectives William Schoemaker announced yesterday such practice for the 105 auto squads at the central rifle range, at Madison and Market streets, will be carried on about two months.

The detectives will be taught how to take apart and assemble the new Thompson machine guns, thirty-five of which recently were purchased by the police department.

Sioux City

ALL-STEEL TRAINS ON TIME SCHEDULES

Overnight on the Chicago-Sioux City Special

—a solid all-steel train, modern throughout, leaves Chicago, C. & N.W. Terminal daily at 6:05 p. m., arriving Sioux City next morning at start of the business day.

Equipment includes latest type Pullman drawing room sleeping cars—observation-buffet lounging cars and free reclining chair cars. Excellent dining car service.

A rock ballast roadbed of velvet smoothness. Automatic safety signals all the way. Other fast trains leave 10:15 p. m. and 11:59 p. m.

For detailed information, reservations and tickets apply
TICKET OFFICES
148 S. Clark Street, Phone Dearborn 2323 or
226 W. Jackson Street, Phone Dearborn 2121 or
Madison Street Terminal, Phone Dearborn 2060

SOLITE GASOLINE
A PERFECT

Swift and Sure

SOLITE will stimulate your car into an obedient, powerful machine. You'll get an *instant* response when you press on the starter, or touch the accelerator. The engine will whir into eager action.

No halting—no faltering—no pulling back because it's a cold day when Solite is in the tank! An engine fed with Solite likes the cold of winter weather. Step on it the next cold day and see!

You have power—with power to spare. Solite drives the piston the *full stroke* under power. With the exhilaration of speed goes that surety of power behind it—a satisfying sense of security! With Solite in the tank, your car is swift and sure—like an eagle in flight!

Solite costs a few cents more per gallon, but you'll say "It's worth it!"

At Any Standard Oil Service Station or Authorized Garage or Filling Station Displaying the Solite Sign

Standard Oil Company (Indiana) 910 S. Michigan Ave., Chicago

4523

G R

The BRITISH INDUSTRIES FAIR 1927

The World's Greatest National Trade Exhibition

will be held again from February 21st to March 4th at the WHITE CITY, LONDON and at CASTLE BROMWICH, BIRMINGHAM

THE FAIR is organised by H.M. Department of Overseas Trade. Merchants and Buyers throughout the world are cordially invited to attend. Practically every branch of British commercial enterprise will be represented. H.M. Government will give every possible assistance to Buyers and Merchants attending the Fair from America.

Full particulars and invitation tickets may be obtained from
Mr. J J. BRODERICK, C.M.G.,
Commercial Counsellor,
BRITISH EMBASSY,
WASHINGTON,
or any British Consulate.

or on request from
THE DEPARTMENT OF OVERSEAS TRADE,
35 OLD QUEEN STREET,
LONDON, ENGLAND,
or
THE SECRETARY,
CHAMBER OF COMMERCE,
BIRMINGHAM.

Finest Quality Candy

3 LBS. $1.00

Regular $1 lb. Quality Fresh Daily

Chocolate Creams or Chocolate Creams and Hard Centers, Variety Assortment or Chocolate Creams and Bon Bons.

Mail Orders
Our Specialty

$1 Box by Parcel Post, Postpaid	Within Zone 3	Within Zone 4	Beyond
1 box	$1.25	$1.35	$1.50
2 boxes together	2.35	2.45	2.80

WE ALSO SHIP C. O. D.
You pay the postman $1.00 and delivery charge upon receipt.

BENEDETTO ALLEGRETTI CO.
Loop Store
415 So. Wabash Ave.

Candy Kitchens and Store
1617 So. Michigan Ave.
Phone Calumet 8050

Cuticura Toilet Trio
Send for Samples
By Cuticura Laboratories, Dept. B, Malden, Mass.

Play Under Sapphire Skies in San Antonio

VISIT MEXICO
Land of Pleasure and Romance

Mexico City and Monterrey . . . foreign customs, different people,—your trip will be like a journey to lands over distant seas.

Through service from St. Louis to San Antonio, and St. Louis to Mexico City by convenient car-to-car transfer en route.

THE SUNSHINE SPECIAL

Leaves St. Louis	6:45 pm	Today
Arrives Austin	7:00 pm	Tomorrow
Arrives San Antonio	9:30 pm	Tomorrow
Arrives Monterrey*	5:25 pm	2nd day
Arrives Mexico City*	8:00 pm	3rd day

* From Laredo via National Rys. of Mexico.

Secure tickets, reservations and illustrated literature from—

J. J. McQueen, Gen. Agt. Pass'r Dept.
MISSOURI PACIFIC RAILROAD CO.
Rm. 610, 112 W. Adams St., Chicago, Ill.

Spend happy days beyond the reach of Winter. Sunshine and balmy weather are "at home" all winter long in San Antonio!

There's much to see and do . . . Missions centuries old . . . The Historic Alamo . . . Golf courses in prime condition, surrounded by rolling hills of matchless scenic beauty . . . Tennis and Polo . . . Innumerable social diversions.

Go via Missouri Pacific Lines, "the Sunshine Route to the Land of Sunshine."

"A Service Institution"

Stopover permitted at Little Rock or Benton for visit to Hot Springs National Park. Round trip fare from Benton $2.00; from Little Rock $3.51

SUBSCRIBE FOR THE TRIBUNE

Build up RESISTANCE to colds

Peter Möller's Cod Liver Oil is an ideal food tonic for children and adults. It is invaluable for building and toning the system, for the prevention of coughs and colds, and for the treatment of diseases of the throat and lungs.

The exclusive Peter Möller process preserves the delicate vitamines and brings them to you unimpaired. Bottled in Norway as soon as it is produced, Peter Möller's Cod Liver Oil comes to you as fresh and pure as the day it was extracted. It is tasteless and absolutely free from any disagreeable odor or after-taste. This is why it is specified for persons who cannot take ordinary cod liver oil. Be sure to get Peter Möller's. It is worth a little more money to know you get the best. At all high-grade druggists.

PETER MÖLLER'S
HYDROXYL-FREE
PUREST NORWEGIAN
COD LIVER OIL

Bottled in Norway
Schieffelin & Co., New York, N. Y.
Distributors for the United States

Subscribe for The Tribune

One newspaper singlehanded introduces new product over Iowa in ninety days

The Des Moines Register and Tribune reaching every third family in the state of Iowa sells 14,000 cases - 17 carloads - a half million cans of Bean Hole Beans for Van Camp Products Co. in three months.

"Your wonderful coverage of Iowa is largely responsible for this gratifying sales record", advertiser writes.

Forty-two wholesale grocers in 28 Iowa jobbing centers stocked Bean Hole Beans to meet the demand created by the advertising in The Des Moines Register and Tribune

Unknown in August—Today a staple seller with 42 jobbers and thousands of Iowa grocers

Unknown in August—today a staple seller with 42 jobbers and thousands of Iowa grocers.

That's the story of the success of the Van Camp Products Company in introducing Bean Hole Beans to Iowa.

Seventeen car loads—14,000 cases—or a half million cans—of a new food product were sold in Iowa in ninety days.

Advertising—the persuasive appetite creating kind, introduced Bean Hole Beans to Iowa. And The Des Moines Register and Tribune singlehanded with its 190,000 daily and 160,000 Sunday circulation carried the Bean Hole Bean advertising over the state.

A newspaper circulation that fits a state market as if it were made to order, is the reason back of Van Camp's success in Iowa.

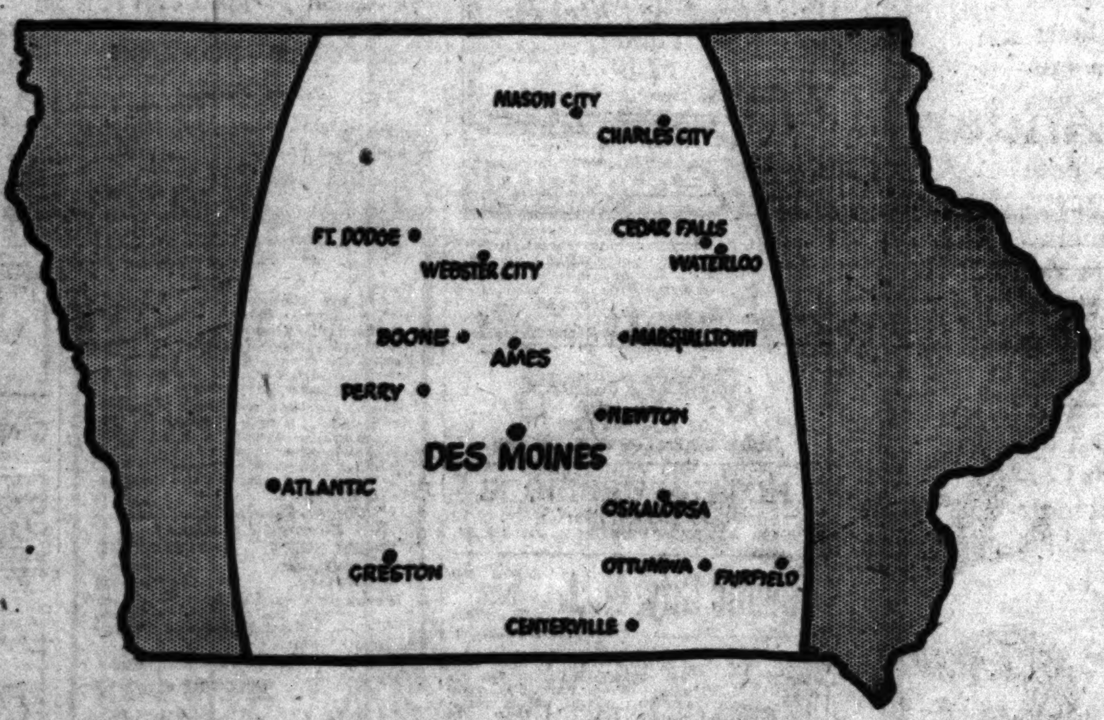

The Des Moines Register and Tribune has a larger circulation than all the 19 other daily papers published within the center two-thirds of Iowa

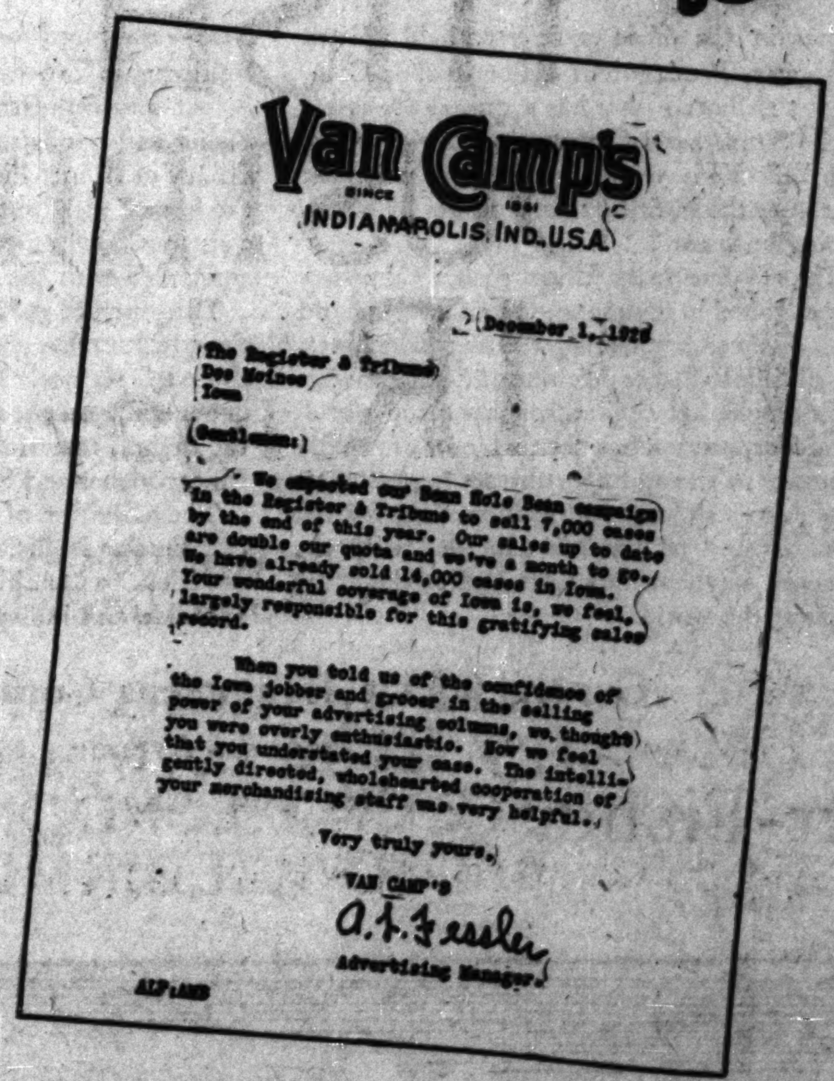

Van Camp's
SINCE 1861
INDIANAPOLIS, IND., U.S.A.

December 1, 1926

The Register & Tribune
Des Moines
Iowa

Gentlemen:

We expected our Bean Hole Bean campaign in the Register & Tribune to sell 7,000 cases by the end of this year. Our sales up to date are double our quota and we've a month to go. We have already sold 14,000 cases in Iowa. Your wonderful coverage of Iowa is, we feel, largely responsible for this gratifying sales record.

When you told us of the confidence of the Iowa jobber and grocer in the selling power of your advertising columns, we thought you were overly enthusiastic. Now we feel that you understated your case. The intelligently directed, wholehearted cooperation of your merchandising staff was very helpful.

Very truly yours,

VAN CAMP'S

A. F. Fessler

Advertising Manager.

ALF:AMB

This remarkable demonstration proves that the most efficient way to sell Iowa is to start sales efforts at Des Moines, the state's commercial center, and then spread out over the state paralleling the circulation

of The Des Moines Register and Tribune

Chicago Office – Guy S. Osborn, Inc. – 360 No. Michigan Ave.

M'DONALD RAPS REFORMERS' VIEW OF FRAUD CASES

Why the men and women indicted last summer by the special grand jury for election frauds have not been brought to trial was explained yesterday by Special State's Attorney Charles A. McDonald.

Mr. McDonald, who was a Superior court judge for fourteen years, made his explanation in a letter to THE TRIBUNE following publication yesterday of an editorial commenting on a report of the Citizens' association which called attention to the fact the persons indicted have not been brought to trial and said the situation was alarming.

McDonald Raps Reformers.

Prosecutor McDonald's letter was as follows:

"The trouble with the Citizens' association and other kindred alleged reform organizations of this community is that they are dominated by a few active members who are paid reformers, and in order to prey upon the gullible public they recklessly and wrongfully assail the motives and conduct of every other person in the community who is charged with the performancee of a public duty.

"The reason for the delay in the prosecution of the vote fraud cases is well known to every one who has kept in touch with recent events.

"Last fall, after most of these indictments had been voted, three judges sitting en banc at Dixon, Ill., held a primary act, upon which these indictments are predicated, to be invalid. That case was appealed to the Supreme court of this state, where it is now pending for a decision.

All Hangs on Decision.

"Should that court sustain the judgment of the lower court all of these indictments must fall, as no prosecution can be based on an invalid statute. I could not justify the expenditure of the taxpayers' money in prosecuting these cases in advance of a decision from the Supreme court settling the question of the validity of the statute in question.

"I trust that the situation does not look quite so alarming in view of this explanation."

NOW CAROLINA TAKES DADDY CHAMPIONSHIP AWAY FROM GEORGIA

Washington, D. C., Jan. 6.—(AP)—Reuben Bland of Robersonville, N. C., long famous in North Carolina for his numerous family, came to Washington today and was introduced as "the champion father of the United States." He is the father of thirty-four.

Leander Gentle of Georgia, father of twenty-eight children, recently was introduced to Washington by Representative Upshaw of George as the "champion daddy."

Representative Warren introduced Bland from the floor of the house amid applause by the membership and said that former Representative Small of North Carolina had promised Bland when his family had mounted to twenty children that for each additional one he would receive a new suit of clothes. Small bought fourteen suits before he retired from congress.

Only sixteen of Bland's children are living. He is seventy-two and in good health. He has been twice married.

Hoffman May Take Job as Assistant Forester

Former Sheriff Peter M. Hoffman may accept the post of assistant district forester in the forest preserves pending his decision to stage a political comeback by being a candidate for some elective office, it was learned yesterday. The former sheriff has been taking a vacation since his resignation Jan. 1 after nearly thirty years in public office.

NOW EVANSTON HAS ITS OWN CRIME FIGHTERS

Formation of the Evanston crime commission, which is expected to follow the general lines of activity of the Chicago crime commission, was announced yesterday by the executive committee of the latter organization. George A. Paddock was appointed chairman; Russell Whitman, vice chairman; Errett M. Grable, secretary, and Charles N. Stevens, treasurer.

One Killed in Battle as Dry Forces Raid Still

New Orleans, La., Jan. 6.—(AP)—One alleged bootlegger was killed today in a clash between New Orleans prohibition agents and deputy sheriffs from Tangipahoa parish and several alleged bootleggers near Amite. Algie Carrier was killed when the raiding party exchanged shots with men they encountered as they raided a distilling outfit.

Indianapolis W. T. C. U. to Fight Smoking by Women

Indianapolis, Ind., Jan. 6.—[Special.]—Following the lead of the Kokomo, Ind., W. C. T. U., which memorialized Queen Marie of Roumania against smoking, the Meridian W. C. T. U. here has opened a campaign against all smoking by men or women in public tea rooms.

U. S. SYNDICATE BIDS FOR BRITISH AUTO CONTROL

[Chicago Tribune Press Service.]

LONDON, Jan. 6.—A spirited fight is going on between W. R. Morris, chairman of Morris Motors, Ltd., and an American syndicate headed by Julius Turner for the acquisition of Wolseley Motors, Ltd., of Birmingham, whose affairs recently were ordered wound up by the high court.

The affair took a sharp turn today when Mr. Morris increased his bid by £5,000 ($25,000). The American syndicate replied, making a higher offer, which considerably exceeds any previous bid.

There is no doubt that a big fight is starting, for the American syndicate is determined to grab the Wolseley company at any price and the Morris interests are just as determined to obtain control. Already a big syndicate is preparing to flood the British market with cheap light cars, and if Mr. Turner's outfit gets the Wolseley works and does the same thing, the Morris company will be severely hit, as it is the leader in the cheap car field in England.

SEIZE YOUTH IN HOLDUP ATTEMPT.
William Paskowicz, 23, 1427 South Keeler avenue, was captured by Policeman Thomas Regan of the Fillmore street station yesterday as he was attempting to hold up Arnold Schafer in his tailor shop at 1421 South Lawndale avenue.

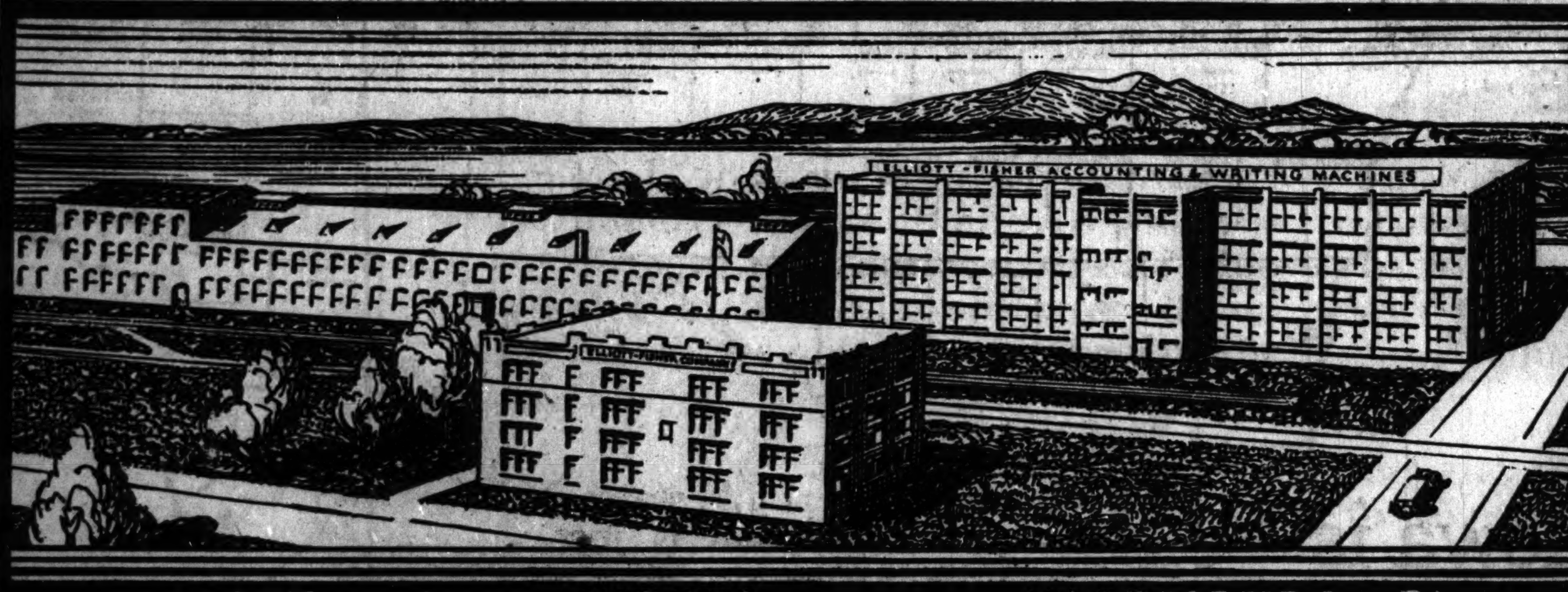

ELLIOTT-FISHER WORKS — HARRISBURG, PA.

An Announcement of special interest to *every* business man

Two famous names in the office equipment field united.

Mr. P. D. Wagoner, President of Elliott-Fisher Company, announces that Elliott-Fisher has acquired the assets and business of the Sundstrand Corporation.

For years, both Elliott-Fisher and Sundstrand have bent their efforts to increase the business man's profits by lowering his cost of doing business.

For more than thirty-five years Elliott-Fisher Company has been actively engaged in designing, manufacturing and marketing Elliott-Fisher Accounting-Writing Machines. Today thousands of Elliott-Fisher machines, utilizing the flat writing surface principle, are used throughout the world.

The Sundstrand Corporation has been a factor of rapidly increasing importance in the adding, subtracting, calculating, bookkeeping and cash register machine field for ten years. Every Sundstrand machine is equipped with the famous 10-Key speed keyboard. Sundstrand products are also used throughout the world.

Now—combined sales and service. The General Office Equipment Corporation, as distributor, through its Elliott-Fisher and Sundstrand divisions, will market all Elliott-Fisher and Sundstrand products. This corporation, a subsidiary of Elliott-Fisher Company, has for some time been the largest distributor of Elliott-Fisher products in foreign countries. Its officers are the same men who have been associated with the company's activities in the past.

The union of the Elliott-Fisher and Sundstrand organizations will further greatly improve their present prompt and thorough service. The successful policies, the management in general, and the efficient personnel heretofore engaged in the design, manufacture and marketing of the well-known Elliott-Fisher and Sundstrand products, will be retained.

The affiliation of Elliott-Fisher and Sundstrand, and the distributing facilities of the General Office Equipment Corporation, will enable these companies to render a still more valuable and indispensable service to the Business Public.

General Office Equipment Corporation
342 Madison Avenue
New York City

Elliott-Fisher *Division* — Sundstrand *Division*

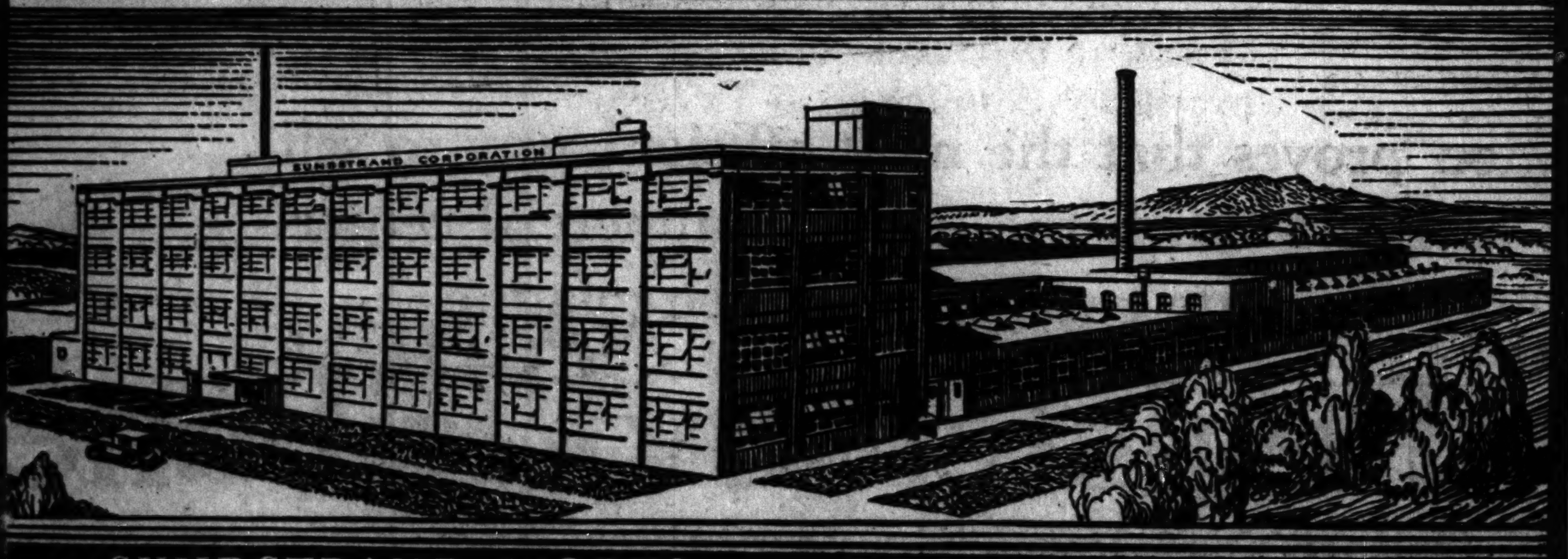

SUNDSTRAND WORKS — ROCKFORD, ILLINOIS

RESORTS—FOREIGN — Ocean Travel. RESORTS—FOREIGN — Ocean Travel. RESORTS—FOREIGN — Ocean Travel.

The RESOLUTE "Queen of Cruising Steamships"

sailed yesterday on her 4th cruise Around The World

The departure of almost four hundred people prominent in the social and artistic world, with a host of relatives and friends at the pier to wish them "Bon Voyage", made the sailing a gala occasion.

on January 7th, 1928
The RESOLUTE
Queen of Cruising Steamships
Will Sail on Her 5th Cruise Around the World

An extraordinary itinerary schedules visits to 63 cities in 30 countries. It includes all the usual Oriental ports plus Borneo, Formosa, and French Somaliland, East Africa.

No effort will be spared to make this voyage of 140 glorious days the World cruise incomparable. In fact, if you will but send for our illustrated literature we feel sure you will agree that it is

"The Voyage of Your Dreams"

HAMBURG-AMERICAN LINE
UNITED AMERICAN LINES, INC., GENERAL AGENTS
28 Broadway, New York — Or Local Steamship and Tourist Agents

RESORTS AND HOTELS RESORTS AND HOTELS

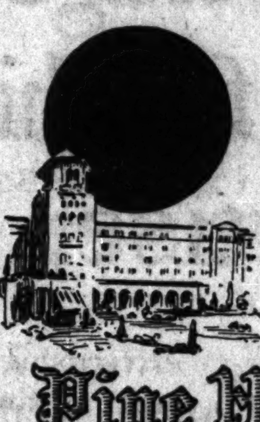

THE beautiful Mississippi Gulf Coast's splendid addition to the world's great resort hotels.
Only 21 hours from Chicago; 90 minutes from New Orleans.
Glorious climate.
All outdoor sports.
Gay social life.
Unexcelled cuisine.
For reservations, tariff or illustrated literature wire or write Hal Thompson, Managing Director.

Pine Hills Hotel
PINE HILLS ON-THE-BAY, PASS CHRISTIAN MISSISSIPPI 4a

Hotel Atlantic
Dancing from 6-8
Steak or Chicken Dinner
$1.50
Clark St. near Jackson Blvd.

Riviera Hotel
BILOXI, MISS.
MODERN, steam-heated, most centrally located hotel. Homelike atmosphere. Right on the beach. Reasonable rates; American plan. *Write for literature.*
T. K. Devitt, Manager

St. Petersburg Florida
The Sunshine City

HOTEL BURBRIDGE
Jacksonville, Florida
SINGLE, $3 TO $5; DOUBLE, $6 TO $8.

Atlantic City, N. J. Where the World Rests and Plays

For your best vacation come to WEST MICHIGAN, THE PLAYGROUND OF A NATION. Write for Free Vacation Guide today. Michigan Tourist and Resort Association, Grand Rapids, Mich. Dept. 108

MIAMI, FLORIDA
America's "Wonder City"
Write CHAMBER OF COMMERCE for free handsome Booklet with full information.

DE LAND, FLORIDA
On the St. Johns River
For illustrated literature and statistics address Dept. 8, DeLand Chamber of Commerce.

CORPUS CHRISTI, TEXAS
Where sea and sun conspire for your health and happiness.
WRITE CHAMBER OF COMMERCE

SPEND THIS WINTER IN
SUNNY SAN ANTONIO
Write CHAMBER OF COMMERCE, San Antonio, Texas, for free booklet.

BILOXI, MISS. Situated on beautiful Gulf of Mexico. Mild temperature; particularly pleasant now. Golf every day on two of finest 18-hole courses in South. Write Chamber of Commerce.

PARLOR MOTOR COACHES DAILY TO Detroit, Toledo, St. Louis, Davenport, Madison, Los Angeles, and intermediate points.
GRAY LINE MOTOR TOURS
12 So. La Salle St — Phone State 2250

At Hot Springs National Park, Arkansas.
The MAJESTIC HOTEL and BATH HOUSE
New Apartment Annex—Beautifully Furnished
Sunshine—Golf—Health-Giving Baths
Reduced railroad fares—rates on application

HOT SPRINGS NATIONAL PARK, ARKANSAS.
Write for Free Booklets and Information. Balmy Climate—Health-giving Baths—Outdoor Sports—World's Finest Bathhouses—U. S. Gov't Control. Address T-67, Chamber of Commerce Bldg.

At Hot Springs National Park, Arkansas
THE ARLINGTON HOTEL AND BATHS
Excellent Cuisine—Distinguished Atmosphere
Sunshine—Golf—Health-Giving Baths.
Write for Booklet and Rates.

COLORADO SPRINGS
Where health, sunshine and gorgeous scenery await the health seeker and home seeker.
Colorado Springs Chamber of Commerce
Colorado Springs, Colorado

NEW BISMARCK HOTEL CHICAGO

GOODRICH STEAMSHIP LINES
Muskegon Grand Haven Grand Rapids
Holland St. Joseph Benton Harbor
Phone Randolph 6400
DOCKS: MUNICIPAL PIER

RESORTS—FOREIGN
Ocean Travel.

South America

PLAN Now a winter vacation in the fascinating lands below the Equator. The seasons are reversed there and warm golden sunshine smiles on a brilliant and colorful people.

The voyage is a revelation in travel enjoyment. Ample deck spaces for promenade—tennis and all deck sports—outdoor swimming pool. The lounges and smoking rooms are luxuriously appointed, and the veranda cafe allures.

Visit Rio's colorful Mardi Gras February 27 to March 1

FINEST SHIPS — FASTEST TIME
American Legion, Southern Cross — Pan America, Western World

Fortnightly sailings from New York for Rio de Janeiro—Santos—Montevideo—and Buenos Aires.

Write for tour suggestions.

MUNSON STEAMSHIP LINES
111 W. Washington St., Chicago
Phone State 6828

NEW ORLEANS—PROGRESO

Investigate for yourself the rich commercial opportunities of Mexico; see the marvelous Mayan ruins in Yucatan. Comfortably appointed, modern S. S. Munplace sails every ten days. Excellent Munson cuisine.

Munson STEAMSHIP LINES
111 West Washington Street
Chicago, Ill.

THE DE LUXE ROUTE TO THE
MEDITERRANEAN
LLOYD SABAUDO LINE
218 South Dearborn Street, Chicago.

BERMUDA'S FINEST WINTER HOTEL
BermudianA

COSULICH LINE
Italy—Spain—Greece—Dalmatia
Sailings and rates on request
E. W. Kempf, G. A., 129 N. La Salle St., Chicago

HOLLAND-AMERICA LINE
Travel by a Famous Service
To ENGLAND—FRANCE
HOLLAND—GERMANY
AND ALL PARTS OF EUROPE
Via Plymouth, Boulogne S. M. Rotterdam
Noordam [3rd class], Dec. 31.
Volendam, Feb. 8, March 19.
New Amsterdam, Feb. 26
Carrying 1st, 2nd and Tourist 3d Class

Luxury Cruise
To the
MEDITERRANEAN
PALESTINE—EGYPT
by the famous
S. S. ROTTERDAM
Leaving New York February 3, 1927
70 Days of Delightful Diversion

WEST INDIES CRUISES
S. S. VEENDAM Leaving New York Jan. 29, Feb. 17, Mar. 19
Write for illustrated folder showing full itinerary
Passenger Office, 40 N. Dearborn St., Chicago or Local Agents

Clark's Famous Cruises
By CUNARD-ANCHOR LINES new oil burners at rates including hotels, guides, drives and fees.
121 days $1250 to $2900
ROUND THE WORLD
s s "California" sailing Jan. 19 from N. Y. and Feb. 5, Los Angeles. 7th cruise, including Havana, Panama Canal, Los Angeles, Hilo, Honolulu, 19 days Japan and China, Manila, Java, Burma, option 17 days India, Ceylon, Egypt, Palestine, Greece, Italy, Riviera. Europe stop-overs.
23rd Mediterranean Cruise
Jan. 29; 62 days, $600 to $1700.
3d Norway—Mediterranean Cruise
July 2; 52 days, $600 to $1300.
J. D. O'Leary, 105 W. Monroe St.
Atlantic Travel Company,
Suite 1304, 140 North Dearborn St.
C. A. Baker, 140 South Dearborn St.
Scott Universal Marine Agency,
208 South Dearborn St.
F. C. Clark, Times Building, New York

BARBADOS
A Land of Sunshine
All outdoor sports. Modern Hotels at reasonable rates. Fortnightly sailings by large, comfortable ships.
LAMPORT & HOLT LINE
117 W. Washington, Chicago, or any local agent

WHITE STAR LINE
AMERICAN LINE—RED STAR LINE
To all principal points of Europe.
International Mercantile Marine Co.
127 S. State St., Chicago.

STUDENT TOURS TO EUROPE Escorted Tours
Phone State 7336 — Students Travel Club, 140 N. Dearborn St., Chicago

RESORTS—FOREIGN

By Cable From the French Riviera
The Marvelous Success of the
Restaurant Des Ambassadeurs
Will Be Yet Excelled Beginning January 15, With
BARRIE OLIVER and his GIRL FRIENDS
KATHRYN SCOTT
BILLY ARNOLD'S ORCHESTRA
and the Best Artists
Introduced by J. Duclos, in
"The Frivolous Night"
at the
MUNICIPAL CASINO

HOTEL CECIL LONDON ENGLAND
For Tariff apply Manager, Cables, "Cecelia," London, or Thomas Cook & Son, 350 N. Michigan Ave.

Subscribe for The Tribune

PACKARD'S

Tribune Want Ad Campaign

sets used car sales record!

IN January, 1926, the Packard Motor Car Company of Chicago began to concentrate most of its Used Car advertising in The Chicago Tribune Want Ad Section. Here are the results:

1. Packard sold more used cars during 1926 than ever before in any year of its history!

2. Between January 1st and December 1st of 1926 Packard sold 946 used cars for $662,502!

3. By spending 78% of its used car advertising appropriation in The Tribune, Packard has found that this expenditure produced 95% of the total used car sales developed by its advertising!

"We know by experience that by far the best method of selling used cars is by listing them in the want ad columns of newspapers," states Mr. Frink, advertising manager, "and our results this year have proved that Tribune Want Ads produce at least 95% of all the sales resulting from all of our newspaper advertising.

"We decided last January to concentrate our advertising in The Tribune rather than split it up among several papers, because we have proved by listing the same cars in each paper at different times that The Tribune outpulls every other Chicago paper in number of inquiries."

Packard relies almost entirely on its newspaper advertising for new used car prospects. In 1926 Packard relied most on The Tribune, spending $7,088,85 in The Tribune and only $1,940 in all the other papers combined! And the sales cost of Tribune advertising was the lowest of all the papers used!

"It must be remembered," states Mr. Frink, "that our reputation is just as much at stake whenever we sell a used car as it is when we sell a new Packard. For that reason our advertising copy must not exaggerate the features of a car and it must appear in an advertising medium that commands the respect of its readers. That's just another reason why we shall continue to concentrate most of our advertising in The Tribune Want Ad Section."

To establish this new sales record in used cars, Packard used The Tribune theory of "The More You Tell, the Quicker You Sell." So also have most of the other important automobile sales agencies in Chicago. Their Used Car Want Ads appearing day-in and day-out have made The Chicago Tribune's Want Ad columns the "Motor Row of Advertising."

And Chicagoans know it! That's why every Used Car Want Ad placed in The Chicago Tribune gets maximum attention from the thousands of able-to-buy readers who make up The Tribune's circulation—by far the largest of all Chicago daily papers.

Remember—there is no method of selling that costs so little and produces so much as a Tribune Want Ad!

PACKARD MOTOR CAR COMPANY
OF CHICAGO

THE CHICAGO TRIBUNE,
Chicago, Ill.
Gentlemen:

December 15, 1926

I thought you would be interested in hearing of the excellent results derived from our Used Car Want Ads in The Chicago Tribune. Although we have also advertised in other Chicago papers, we have concentrated most of our 1926 campaign in The Tribune, as we have found that The Tribune, single-handedly, produces more sales through its Want Ad columns than all the other Chicago papers combined. A recent check of our sales and advertising costs during the period of January 1st to December 1st, 1926, shows the following information:

Number of Used Cars Sold	946
Sales Volume	$662,502.00
Total Newspaper Advertising Expense	9,028.95
Expenditure in The Tribune	7,088.85
Percentage Total Advertising Cost of Sales	.015%

Note that our advertising cost is less than 1½ per cent of our sales and that by far the greater part of our appropriation is spent in The Tribune. This only goes to prove what we have believed for the past ten years—that The Tribune is by far the most effective and most economical medium for Used Car Want Advertising in Chicago.

Very truly yours,

G. F. Frink

THE PACKARD MOTOR CAR COMPANY.

Here's What PACKARD *Did With* TRIBUNE WANT ADS

Average size of Want Ads	*50 lines deep on 1 column*
Frequency of insertions	*Average of 3 times a week*
Sales volume January 1st to December 1st	*$662,502*
Number of Cars Sold Same Period	*946*
Total advertising expenditure	*$9,028.95*
Tribune advertising expenditure	*$7,088.85*
Advertising expenditure other papers	*$1,940.10*
Advertising expense in percentage	*.0136*
Comparison with other newspaper results	*Tribune Want Ads produced 95% of all the sales developed by advertising*

Chicago Tribune *Want Ad Section*

104 WAYS TO MAKE MONEY

Superior 0100-*Adtaker!*

(ADVERTISEMENT)

$60,000,000 FOR CONSTRUCTION

Program of Unusual Civic Activity in Metropolis of Middle West.

More than $60,000,000 in public work is under construction in St. Louis or will be undertaken during the next six months, according to a recent statement by the Mayor of that city.

A part of this great municipal expenditure is due to the active work now going on in connection with the city's $87,000,000 bond issue for municipal improvements.

A detailed report on the condition of bond-issue money, made by W. E. Rolfe, of the Board of Public Service, gives the following interesting figures:

Proposition.	Bonds Authorized.	Appropriations.
1. Opening and widening streets	$ 8,650,000	$ 2,264,005
2. Union Station Plaza	2,000,000	None
3. Improving streets	5,800,000	952,603
4. Street lighting system	8,000,000	4,077,316
5. New courthouse	4,000,000	3,950,000
6. Construction of sewers	8,000,000	2,917,000
7. River des Peres drainage	11,000,000	3,021,166
8. Parks and playgrounds	2,500,000	90,000
9. Improving parks, playgrounds	1,800,000	765,850
10. New aquarium	400,000	None
11. Municipal power plant	1,000,000	950,000
12. Hospital extensions	4,500,000	2,411,800
13. New Auditorium	5,000,000	50,000
14. Plaza and Memorial	6,000,000	463,770
15. Fire Dept.	772,500	454,470
16. Grade crossings	1,600,000	210,900
17. Free Bridge south approach	1,500,000	None
18. Free Bridge, northeast approach	1,500,000	None
20. Public markets	1,250,000	1,000,000
21. Waterworks extension	12,000,000	11,172,002
Totals	$87,872,500	$34,750,784

In this great city improvement program for St. Louis the principal items for which appropriations have been made but which are not yet completed are: The $4,000,000 courthouse, now under way; the street lighting system, which is virtually half completed; the River Des Peres drainage works, for which more than a third of the funds available have been expended; extension of water works, for which nearly half of the $11,172,000 appropriation has been spent, and hospital extensions, for which more than half of the funds available has been expended.

In addition to the construction work provided by this $87,000,000 bond issue, which will reach its greatest activity in 1927, it is estimated that the reconstruction of scores of blocks of buildings, due to these municipal improvements, will amount to about $450,000,000 in the next few years. St. Louis, therefore, can look forward to a period of unusual construction activity for some time to come.

RIVER BILL WILL BE BIG BOOST FOR ST. LOUIS

The $70,000,000 authorization bill for new rivers and harbors projects, passed recently by the Senate, is one of the best gifts St. Louis has ever had according to James E. Smith, sponsor of deep waterway systems and president of the Mississippi Valley Association.

As of huge importance to St. Louis among the new improvements authorized Smith listed:

The nine-foot "Lakes to the Gulf" waterway, connecting St. Louis with Chicago and the Great Lakes by water.

The intracostal canal linking the Mississippi and the Federal barge line from St. Louis with Corpus Christi and the Texas Gulf Coast.

A survey for a nine-foot channel between St. Louis and the Twin Cities, where a Government upper Mississippi barge line is to begin operation this coming spring. Smith added that the attitude of the Engineer Corps virtually assured approval of this project.

A nine-foot channel in the Missouri to Kansas City, tapping the Missouri-Kansas grain district where a fund of nearly $1,000,000 awaits only completion of the project to put a barge line on the river.

A nine-foot and widened channel for the Mississippi between St. Louis and Cairo, the section which has hampered the Federal barge line since its inauguration.

ST. LOUIS SECOND IN PER CAPITA VALUE OF MANUFACTURERS

Only one other city has greater per capita value of manufactured products. St. Louis is in second place. That was the result announced recently when a comparison was made of the larger metropolitan centers on a per capita basis. This means that St. Louis ranks next to the top in the general wealth and prosperity of its people. The figures used in the computation, were taken from the United States Government Biennial Census of Manufacturers. Statisticians have always looked upon the value of manufactured products as an index to the purchasing power of a community. When those figures are reduced to a per capita basis it furnishes a measuring stick for the determining of relative standards among cities.

ST. LOUIS HAS NEW $8,000,000 LIGHTING SYSTEM

The first large unit of the most modern type of electric street lights, consisting of 3579 standards, provided under the $8,000,000 bond issue item, was recently flashed on. The lights were turned on by the Mayor of St. Louis speaking through a radio via Pittsburg and return. When this new lighting system is completed, there will be no finer nor more modern city illumination in America, than that of St. Louis.

The BILLIONAREA

—the Greater St. Louis Market

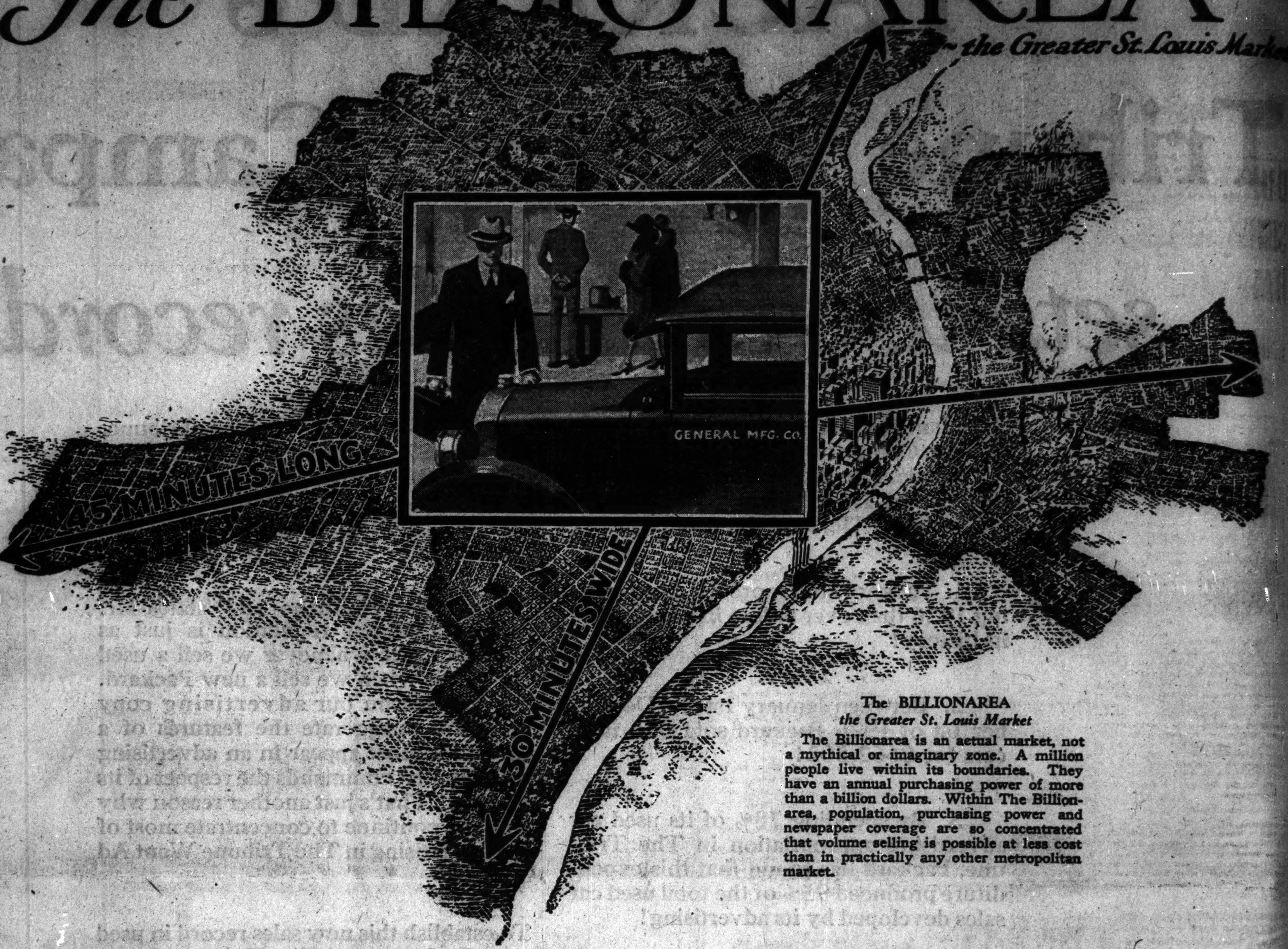

The BILLIONAREA
the Greater St. Louis Market

The Billionarea is an actual market, not a mythical or imaginary zone. A million people live within its boundaries. They have an annual purchasing power of more than a billion dollars. Within The Billionarea, population, purchasing power and newspaper coverage are so concentrated that volume selling is possible at less cost than in practically any other metropolitan market.

A Billion Dollar Market! —concentrated in 16 x 21 Miles

Sales Managers face the necessity not only of selling the volume which the profitable factory must have—but also of securing that volume at the lowest possible selling cost.

The phrase, "billion dollar market," gives the Sales Manager a picture of sufficient volume to absorb a large portion of his factory's production. It also gives a contrasting picture! In his mind he compares it with another area the size, say, of an entire state—with scores of salesmen to cover it—sleeper fares; hotel expenses; many jumps; more traveling time than selling time; and a period of many weary weeks to cover the territory even once.

The Billionarea Is Quickly Covered, Economically Sold

Any Sales Manager knows that the measure of a real market opportunity is not population size alone, but population size concentrated for economical selling.

Although the million people in The Billionarea earn and spend more than a Billion Dollars annually, the entire market can be traversed by automobile in 30 minutes in one direction, 45 in the other.

Though The Billionarea consumes products of all kinds on an enormous scale, it is compact enough to be covered thoroughly and often by salesmen at a truly economical cost.

Effective Newspaper Coverage to Produce Volume Sales

To the advertiser, the compactness of The Billionarea offers still another advantage. The entire market is covered by one newspaper so completely that merchandise can be moved in volume without duplication of advertising cost.

The St. Louis Post-Dispatch reaches practically every family of *buying consequence* in the entire area. This extraordinarily complete circulation coverage—far in excess of that of any other St. Louis newspaper—brings to the Post-Dispatch far more national, local and classified advertising than is carried by any other St. Louis newspaper.

ST. LOUIS POST-DISPATCH

The highest ranking P+D+C newspaper of The BILLIONAREA—*the Greater St. Louis Market*

NEW YORK 285 Madison Avenue | CHICAGO Tribune Tower | DETROIT General Motors Bldg. | KANSAS CITY Coca Cola Building | SAN FRANCISCO 564 Market Street | LOS ANGELES Title Insurance Bldg. | SEATTLE 712 Madison Street

PART TWO
SPORTS
MARKETS

Chicago Daily Tribune
THE WORLD'S GREATEST NEWSPAPER

The Tribune's Telephone Number Is
Superior 0100

FRIDAY, JANUARY 7, 1927.

SOX GAMES FRAMED—GANDIL

DUKE DUNNE SIGNS TO COACH HARVARD LINE

Leaves Two Holes in Purple Staff.

BY WALTER ECKERSALL.

R. J. "Duke" Dunne, the former Michigan captain who has been an assistant to Glenn Thistlethwaite at Northwestern the last four years, yesterday signed an agreement to become head line coach at Harvard.

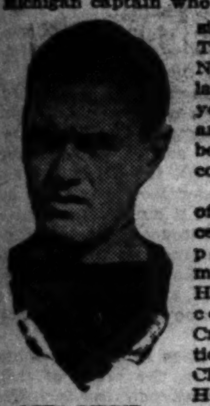

DUKE DUNNE.

Announcement of Dunne's acceptance of the position was made by Arnold Horween, head coach at the Crimson institution, who lives in Chicago. In fact, Horween and other Harvard officials tried to secure Dunne's services last year, but Duke decided to stay with the Purple for another year.

It is no secret that a lot of Northwestern's success last year was due to its line, superbly coached by Dunne. The Purple forwards gave the proper support to Baker, Lewis, and Gustafson, the backs, and they played brilliantly on the defensive. They had a keen knowledge of the game, and it was not an infrequent occurrence to see the forwards doing a lot of tackling on the flanks or down the field under punts.

Keen Student of Game.

Dunne took a keen interest in his work. When Northwestern played its games Duke took a place at the top of the stands so he was able to discern the faults of Purple forwards more quickly. Usually these were eradicated between halves or before the playing of the next game.

"Dunne will be a great help to us at Cambridge," Head Coach Horween said yesterday; "I tried to persuade Duke to join our staff last year, but he wanted to stay for another year at Northwestern. I am satisfied Dunne knows line play and he will be a valuable addition to Harvard football."

Loss of Dunne gives Northwestern athletic officials another hole to fill. Coming on the heels of the announcement that Thistlethwaite will go to Wisconsin, Purple supporters are beginning to worry over the success of next year's football eleven. It is going to be a mighty hard problem to find as capable a line coach as Dunne, who will install a new system of line play at the Cambridge university.

Dunne Versatile Player.

Dunne played four years at Michigan, being a member of the S. A. T. C. eleven of 1918. His other years were 1919, 1920, and 1921. He was captain in his last year. Duke was a versatile player. He started out as an end, but when Yost was shy of tackle material, Dunne was moved into that position. In his last year Dunne played guard because there were no outstanding forwards at Michigan.

In addition to Dunne, Chuck Carney, the greatest end in Illinois football history and one of the best ever developed in the middle west, will again be in charge of the Crimson ends. Carney was the unanimous choice of critics for the All-American team of 1921.

ARRANGE FOR BROADCAST OF CATALINA SWIM

Avalon, Santa Catalina Island, Cal., Jan. 6.—(AP)—Radio fans throughout the country will be able to follow closely the progress of contestants in the $40,000 Wrigley ocean marathon swim Jan. 15.

Literally, a stroke by stroke report of the event will be broadcast from the Steamer Avalon, official convoy, which is being equipped with special radio sending apparatus, it was announced today by Maj. Lawrence Mott, United States signal corps, who is in charge of radio activities in connection with the swim.

Arrangements have been completed, Mott said, for rebroadcasting of the description by KSL, Salt Lake City; KOA, Denver; KMOX, St. Louis; WJAZ, Chicago; KGW, Portland, Ore.; KGO, Oakland, Cal., and KFWO, the Santa Catalina island station.

DR. WILLIAMS NAMED COACH AT ST. THOMAS

St. Paul, Minn., Jan. 6.—(AP)—Dr. Henry L. Williams, former football coach at the University of Minnesota, will be head football coach at St. Thomas college here next fall, it was announced tonight. He will be assisted by Bobby Schmidt, who coached the cadets last fall.

Dr. Williams recently was appointed advisory athletic director of the school. St. Thomas is a member of the North Central Intercollegiate conference, which includes schools in the Dakotas, Iowa, and Nebraska.

THE GUMPS—WE WON'T GO HOME UNTIL MORNING

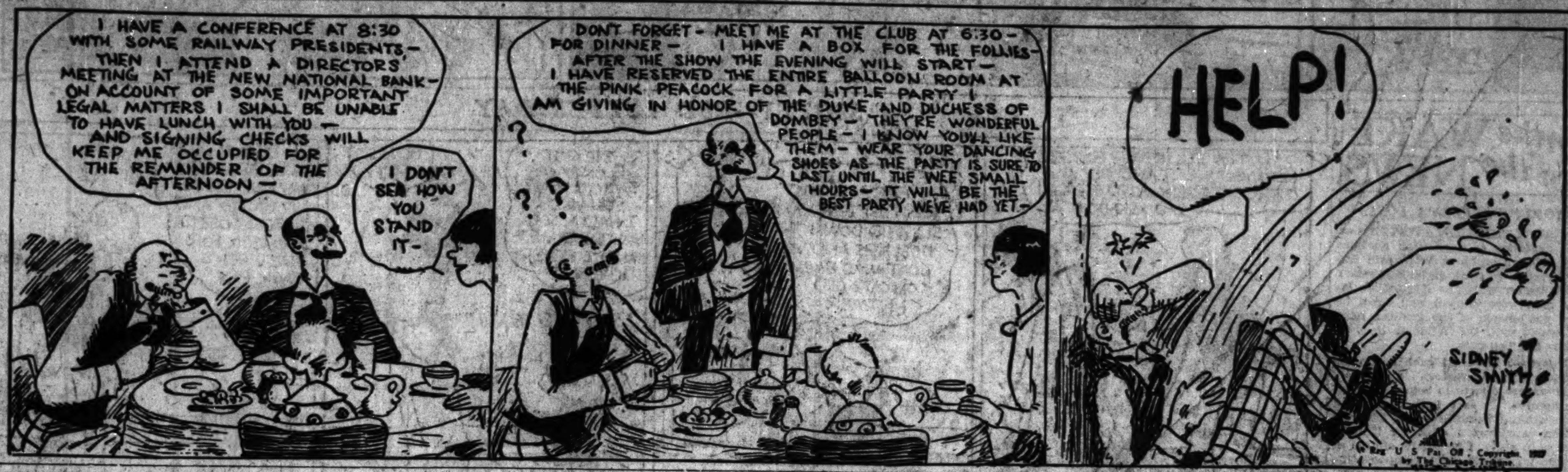

SIX RACE TRACKS ORGANIZE STATE TURF ASSOCIATION

Stuyvesant Peabody Is Named President.

BY FRENCH LANE.

The Illinois Turf association, with six major tracks as active members, was formed at a meeting at the Congress hotel yesterday.

STUYVESANT PEABODY.

Stuyvesant Peabody of Lincoln Fields was selected to head the new organization. Robert M. Sweitzer of Washington Park was named vice president, and Charles Bidwell of the Hawthorne track, secretary.

Rules which combine the best features of the Kentucky Racing association, Jockey Club of New York, and Maryland Jockey club were adopted. They will be made public along with the complete 1927 schedule of Illinois racing dates about Jan. 15, it was announced following the meeting by Secretary Bidwell.

Fox River Derby Set.

The six tracks granted membership in the new association are Lincoln Fields, Washington Park, Hawthorne, Aurora, Fairmount, and Peoria. All were represented yesterday.

"We will work in complete harmony with turf organizations in New York, Maryland, and Kentucky and arrange our stake dates so that all the best horses in the country can compete in the leading events of the season," Secretary Bidwell said last night.

The only indication of racing dates was given when rumors were spread that the $25,000 Fox River Valley Derby would be run at the Aurora track on May 21, a week after the Kentucky Derby. This indicates the racing season here will open as usual at Aurora.

Winn Aids in Organization.

Col. Matt J. Winn of Kentucky, who built Lincoln Fields, took a leading part in the organization meeting and, according to those in attendance, was able to suggest various rules and bylaws which will make the Illinois association the best governed on the American turf.

The boss of Kentucky racing, who has interests in a half dozen other major tracks, will remain here for another ten days, working on plans for the coming season at Lincoln Fields.

Directors for the state association, as elected yesterday follow: Stuyvesant Peabody, Robert M. Sweitzer, Charles Bidwell, Clifford Trimble of Aurora, and C. Bruce Head of the Fairmount track.

COUGARS SKATE TO 3-2 VICTORY OVER PIRATES

Pittsburgh, Pa., Jan. 6.—(AP)—The Detroit Cougars defeated the Pittsburgh Pirates, 3 to 2, here tonight in a National Hockey league game. Sheppard and Gordon scored in rapid succession in the second period, while Sheppard added the winners' final tally in the third session.

College Basketball

Franklin, 49; Depauw, 26.
Tulane, 21; Sewanee, 28.
Lincoln, 46; Arkansas Aggies, 18.
Spearfish Normal, 24; Columbus college, 28.
Northern Normal, 33; Dakota Wesleyan, 15.
Allegheny, 29; Pittsburgh, 12.

HOPPE GAINS ON HAGENLACHER; LEADS, 1,000-840

Willie Runs 148, Eric 152; Both Off Stroke.

New York, Jan. 6.—[Special.]—Willie Hoppe rallied and won the second block of his challenge match for the world's 18.2 balkline billiard championship at the Pennsylvania hotel tonight. He now leads Eric Hagenlacher, the champion, 1,000 to 840.

Hoppe won tonight's block, 564 to 340. The match, which is for 1,500 points, will end tomorrow night with the playing of the third block. To take the lead Hoppe had to make up 64 points, by which margin he trailed at the end of the first block.

Both started poorly and staggered through twelve innings with neither getting started on anything like a run, although at the end of the 21st inning Hoppe had brought the match to even terms at 566 all. Then Hagenlacher, who had complained of a sore arm and wrist from shaking hands, pulled himself together and ran 152 caroms, but Hoppe clicked off successive runs of 62, 115, and 148 for a lead, which he held to the end.

Hoppe, ending his evening's work in the last half of the 29th inning, with an unfinished run of 43, which left the balls in excellent position for him to begin the final 1,500 point block tomorrow night.

CARDINALS BOW TO MINNEAPOLIS HOCKEY SIX, 2-1

Chicago's Late Rally Falls Short.

Minneapolis, Minn., Jan. 6.—[Special.]—After an hour of the fastest hockey that has been seen here this season, the Minneapolis puck chasers emerged with a 2 to 1 victory over the Chicago Cardinals tonight in an American league game.

Minneapolis gained its first goal in the first minute of play. Ripley took the face off at the start and passed to Adams. With the defense pulled in, Adams returned the puck to Ripley, who netted it.

In the second period neither team scored, but the third period had the crowd frantic for more than fifteen minutes. The Millers appeared to have the game sewed up when Rodden increased his team's lead to two goals after four minutes of play. That goal was the signal for an offensive drive by the Cards. With nine minutes gone, Lessard passed to Capt. Brydson, who pushed the puck past Goalie Thompson. At the ten minute stage, Brydson hooked another goal into the net, but it came just after the referee's bell had sounded. The Cardinals kept up their terrific playing through the remaining few minutes, but Minneapolis held its slender lead.

MINN. [2].		CHICAGO [1].
Thompson	Goal	Fisher
Adams	Left wing	Lessard
Ripley	Right wing	Brydson
Rodden	Center	Reid
Clarke	Left defense	Graham
Johnson	Right defense	Wentworth

SUBSTITUTES.

Minneapolis—Hill, Crawford, Weiland, Lindsay.
Chicago—Taylor, Stephenson, Byrne, Clark, Brophy.

GOALS.

First period—Ripley [1:00].
Second period—None.
Third period—Rodden [4:00]; Brydson [Lessard, 9:00].

PENALTIES.

First period—Ripley, Crawford, Wentworth.
Second period—Taylor.
Third period—Ripley, Johnson, Crawford.

GOALKEEPERS' STOPS.

Thompson	7	4	11	—22
Fisher	14	13	3	—30

Hartigan A. C. Five Plays Chicago Nationals Tonight

With Babe Alyea, former Maroon captain, at center, the Hartigan A. C. will play a Midwest Basketball league game tonight at the Boys' Brotherhood Republic gymnasium, Fifteenth street and Hamlin avenue, against the Chicago Nationals. Roy Bedore, Lipschutz, Smith, Baude, and Flannery are veterans in the Nationals' lineup.

COLLECTOR AND PAY-OFF MAN TAKE STAND TODAY

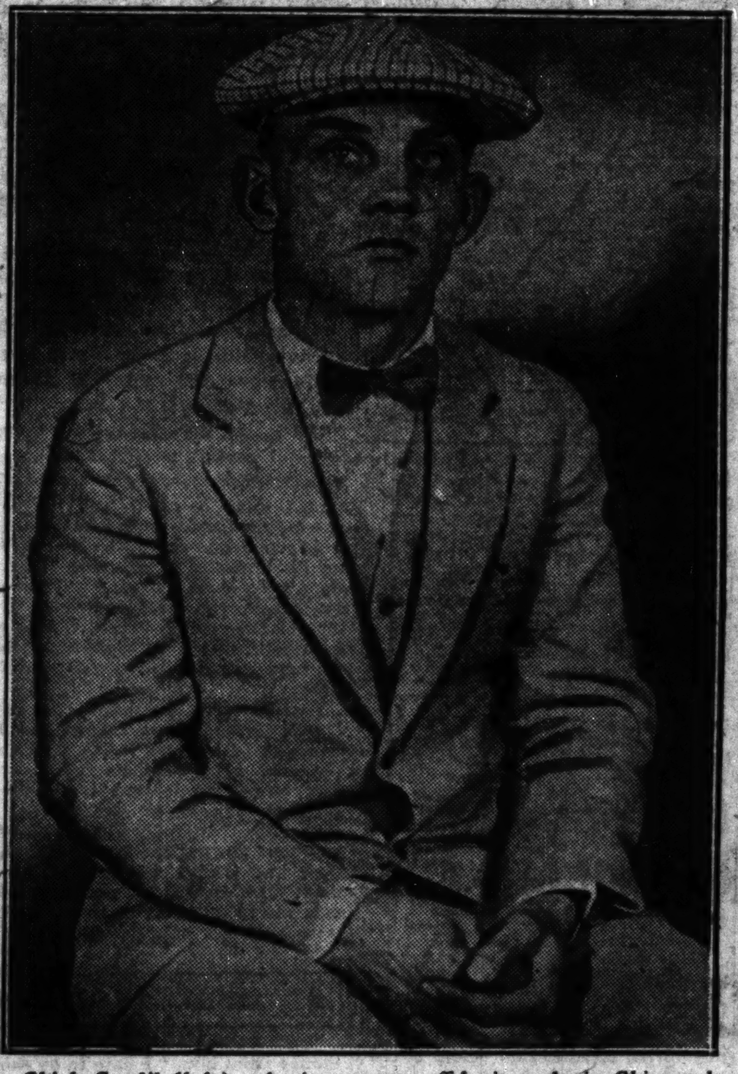

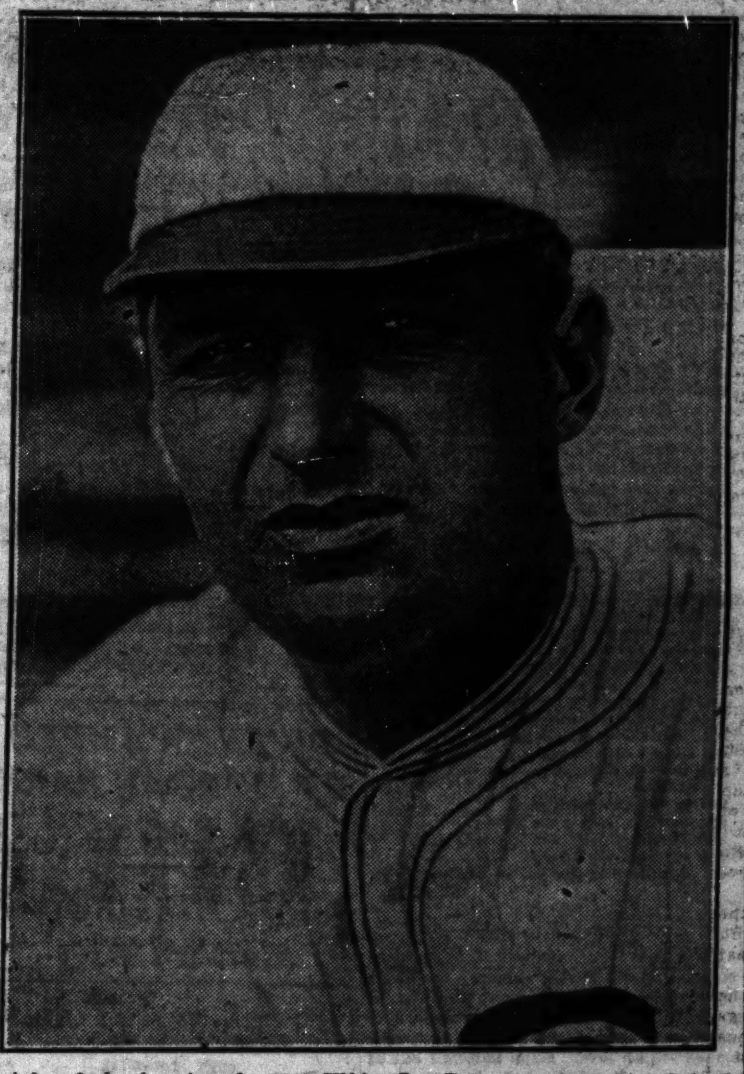

Chick Gandil (left), who in a sworn affidavit made in Chicago last night admits framing the 1917 White Sox-Detroit series which helped the Sox win the American league pennant. He says he collected the money from members of the White Sox team, and that he paid it to Bill James (right), Detroit pitcher, to be turned over to certain members of the Detroit club. Gandil and James will be the chief witnesses at the resumption of the baseball inquiry before Commissioner Landis this morning.

Gandil's Affidavit Tells Complete Story of 1917 Series; Swears He Plotted with James and Handled Money

STATE OF ILLINOIS, }
COUNTY OF COOK } ss.

AFFIDAVIT.

I, ARNOLD GANDIL, being first duly sworn, depose and say that I am a resident of Berkeley, California; that I am at present in the City of Chicago for the purpose of testifying before Commissioner Landis in the hearing pending now before him, involving the scandal in connection with the Chicago-Detroit series of September 2d and 3d, 1917; that I am here on the invitation of Commissioner Landis, who has agreed to pay my expenses and fair compensation for coming to Chicago:

That I have read newspaper accounts of the matters which have transpired in connection with the hearing before Commissioner Landis and have read the statements which have been made by Mr. Charles Risberg, a former teammate of mine; that during the season of 1917 I was a member of the Chicago American League Ball Club, playing first base; that I was present at all four games which were played in Chicago between Detroit and Chicago on September 2d and 3d, 1917;

That I know that the four games were thrown by Detroit to Chicago and that subsequently a fund of money was raised, to which all save one or two of the White Sox team contributed $45.00 apiece; and that subsequently the money was delivered by me in the presence of Risberg to Bill James, a pitcher on the Detroit Ball Club;

GANDIL'S JURAT

Subscribed and sworn to before me this 6th day of January, A.D. 1927.

Notary Public.

MEETS JAMES AT PARK

That on September 2d, 1917, before the first game between Detroit and Chicago I met Bill James under the grand stand at Comiskey Park. Bill said to me, "There are going to be some pretty soft games." And I said, "Well, Bill, if it goes all right I will see that you are fixed up for it."

That at the time the series began Chicago was two and one-half games in the lead, with Boston pressing them; that the winning of the four games would make Chicago White Sox pennant chances almost sure; whereas, the loss of even half those games would cut the margin that the White Sox had over Boston to almost nothing;

That the first intimation that I had that it was generally known among the Chicago players that these games were being thrown was the night after the first ball games in the clubhouse, when Rowland, Schalk, Eddie Collins, and Gleason were discussing how easily we had won the games; that they mentioned different things that happened during the day, and that Eddie Collins made the remark how terrible the games looked;

That the next day the same talk took place about how bad the Detroit players had looked. After those two games I remember that the Chicago players in the clubhouse repeated the remarks of the previous day about how easily we had won. I can't remember exactly what the players said, but I have a recollection that Schalk, Collins, Felsch, Risberg, John Collins, and others took part in the conversation; at that time I do not remember that any mention was made of repaying the Detroit Club for this throwing of four games. Our club left Chicago after these four games and did not return for another game here for a few days. It was upon the return of the club to Chicago that I first heard mention of what we ought to do for the Detroit players. I remember some one suggested giving them—the pitchers, I mean—a suit of clothes. I said, "Let's make it money," and we finally decided that before the season ended we would give the Detroit pitchers about $200.00 apiece. That meant that every one of us would kick in with $45.00.

HAT PASSED SEPT. 28

That we played Detroit soon afterward, but for some reason, which I can't recall, we did not take up the collection at that time. It was not until we got to New York on September 28th, or thereabouts, that this money question came up again. I knew that we had an off day on September 29th—I think that's the date—and in discussing with Rowland I suggested that it would be a good time to take this collection over to the Detroit players, who were then in Philadelphia. Rowland said, "Go ahead and get the money." So that morning I circulated among the ball players of the White Sox team and asked them for $45.00 each, telling them that I was going to give it to Detroit for being friendly with us. I don't recall whether I told any of them just exactly why we were giving this money, but I assumed that all of them knew the reason;

That I asked Rowland if I couldn't take Swede Risberg along with me so that I would have a witness to the fact that I turned the money over to Detroit. I didn't want anything to come up later and have any of the Chicago players say afterward that Detroit never got the money. Rowland says, "That's all right, take Risberg." I should say that when I collected the money—I did not collect it all in cash, but in pledges—I remember getting promises or cash from Felsch, Williams, Schalk, Liebold, John Collins, Risberg, Eddie Collins, Faber, Cicotte, Jackson, Joe Benz, Eddie Murphy, Reb Russell, and a few others whose names I do not remember. I know that I didn't get any from Rowland and Kid Gleason.

Rowland was not asked to contribute.

FABER GIVES $500 CHECK

Some of the fellows didn't have the cash with them, and I told Red Faber that I didn't have the money but had promises for all, so Red gave me a check for $500.00 to cover the money that had been promised but was not paid. He cashed the check himself in the Ansonia Hotel and gave me the money in currency;

That on the next day, which was the 29th or 30th, Risberg and I went to Philadelphia and got there after supper. We went to the Aldine Hotel and up to a room where we found Bill James, Dauss, Oscar Stanage, and

[Continued on Next Page, Column 3.]

CHARGES JAMES AND HE "FIXED" DETROIT SERIES

Makes Affidavit; To See Landis.

BY DON MAXWELL.

Arnold Gandil, banished White Sox first baseman, swore last night that Detroit threw four games to the Chicago team and that almost every member of the Sox gave $45 to a fund subsequently turned over to the Tigers.

Gandil made the charge in an affidavit sworn to in THE TRIBUNE offices. He told, for the first time in his life, the whole story of the sloughed series now under investigation.

Gandil swore that the four games were thrown to the Sox on Sept. 2 and 3 of 1917. He says he is the one who sent word to the Detroit players that the Sox would reward them for "easing up."

Gandil says the frameup was made before the first of those four games was played.

"I met Bill James under the grand stand at Comiskey park before the first game," Gandil's affidavit reads. "Bill said to me, 'These are going to be some pretty soft games.'

"And I said, 'Well, Bill, if it goes all right I will see that you are fixed up for it.'"

That was the frameup.

Gandil offers to go before Kenesaw Mountain Landis, ruler of baseball, at 4 o'clock this afternoon. While Landis confines questions to Gandil's story of the faked four game series, Gandil will talk. If an attempt is made to bully him, he says he'll pick up his hat and coat and leave.

Gandil Answers Telegram.

Tanned by the sun of New Mexico, Chick Gandil arrived in Chicago yesterday. He came in answer to a telegram from Landis. It requested his presence at the most unusual hearing ever held in the history of sport.

"Mr. Landis has asked me to tell what I know about that story of Swede Risberg's, and I'm here to tell it," he said. "What Swede has told is true. He couldn't tell all the story because he didn't know it. I can tell it and no man can scare me.

"I've been accused of lots of things. I'm kept out of organized baseball despite the verdict of a jury acquitting me of wrongdoing. I'm not going to talk just to get even with the fellows who once threw me down. I'm going to talk because Landis asked for what I know, and I've decided to tell it whether it hurts the hypocrites or not."

Gandil is as calm as was the Gandil who starred at first base on the White Sox team until he left in 1920. He's as hard and determined. He was blacklisted by the rulers of baseball for alleged implication in the Black Sox scandal of 1919. Now he says he wants to know why.

Repeats Risberg's Charge.

He plans to ask Landis today whether or not the blacklist still holds.

"I don't want reinstatement," he says, "but I want Landis to tell me why I can't play in the big leagues."

Much of Gandil's story is a repetition of the statement Risberg has twice made. All of it is a substantiation of the charges on which Risberg stood firm at Wednesday's hearing, while twenty-six ball players called him a liar.

"Nobody will call me a liar in my hearing," warns Gandil. "Risberg was too easy with those fellows."

Risberg's charge lacked authoritativeness because he couldn't tell whether a plot was hatched between any members of the Detroit and Chicago teams. Risberg could only swear that he knew the four games were thrown by Detroit because "Clarence Rowland, White Sox manager, had told me, before the first game, 'everything's all fixed.'"

Charge Is Definite.

Risberg's charges failed to link up any Chicago or Detroit player with the knowledge that the games were to be thrown before the games started.

Gandil's charge is as definite as it is startling. "Bill James and I met under the stands"—that's the keynote of Gandil's story.

That is the charge which cross-examination must shake before Gandil's story can be disputed.

Risberg told Judge Landis that the White Sox ball players knew that the four games were being thrown by Detroit to help the Sox in the pennant race. But he couldn't remember a single man who had indicated by conversation in the clubhouse that this knowledge was prevalent.

And the twenty-six ball players who testified at the hearing on Wednesday denied emphatically that they had ever suspected that there was anything wrong with the games.

Names Half a Dozen Players.

Gandil swears some of the White Sox talked about the loose play of the Detroit team on both days. And he names half a dozen players who, he claims, took part in the discussion. They will be present this afternoon to hear him repeat this charge.

Clarence Rowland, on the stand Wednesday, called Risberg's charge that he, Rowland, knew anything about the collection of any kind of a

fund for the Detroit team "a damned lie." Gandil remarks that "Rowland's memory must be getting bad."

Gandil says he went to Rowland in New York on Sept. 29 and suggested that it was then time to collect the money due Detroit and take it to the pitchers while the team was in Philadelphia. The Sox had an off day. And Gandil quotes Rowland as saying:

"Collect the money and take it over."

What He Says of Rowland.

Gandil supplies further details in his charge of Rowland's knowledge of the deal. He says he told Rowland he wanted Swede Risberg to go to Philadelphia with him so that Risberg could be a witness to the passing of the money.

Gandil laughs at the story told by the men whom Risberg accused on Wednesday. They told Judge Landis, those of the White Sox who admitted contributing $45 to the fund, that they paid their money in the belief that it was going to the Detroit pitchers for "their fine work in beating Boston."

"That's a joke," Gandil says. "At the time of that series between Boston and Detroit the White Sox had an eight game lead. What suckers we would have been to pay out any money for Detroit beating Boston with us so far ahead."

Some White Sox O. K.?

Gandil diverges from Risberg's charge in one respect. He admits it was possible that some of the White Sox players contributed to the fund thinking that it was to be a present for the Detroit pitchers and not the payment of crooked money.

And this may be developed by Judge Landis' questioning. He may find that not more than three or four men on the Detroit team knew about the thrown games. He may find that some of the White Sox were telling the truth when they denied any knowledge of crookedness.

Gandil admits his inability to explain the check stub submitted by Eddie Collins as proof that he did not pay Gandil the $45 contribution until Oct. 16, the day after the closing game of the 1917 world series in New York.

In his affidavit Gandil points out his bewilderment over Eddie's statement.

"I can't understand it," Gandil says. "I know that Collins paid me his $45 about an hour after I first asked him for it on the day Risberg and I went around and collected the money from all of the fellows. I never got a cent from Collins afterwards.

What He'll Answer.

"I read the newspaper accounts of the hearing held by Landis on Wednesday. I see that Landis wanted Risberg to point out reasons why he thought that four game series was crooked and Risberg wasn't able to point out anything except to say that the Detroit pitchers didn't have anything on the ball.

"If Landis asks that question of me this afternoon, I'll suggest that he look at the box scores of those games. I wonder if the judge ever saw a ball game between major league clubs in which eight members of one team stole bases? I've played a good many games and I can't remember very many in which the runners ran as wild as they did in the last game of that series.

"And if Landis asks me the reason for that wild base running, I'll tell him what every baseball man knows. That many bases could be stolen only because the Detroit pitchers weren't keeping the runners close to the bags.

Look at the Box Scores.

"If Landis asks me to point out any other substantiation of my story, I'll tell him to look at the box scores and tell me how many passes those Detroit pitchers gave.

"It certainly gave me a laugh to read the testimony of those Detroit pitchers.

"Another thing, I'd like Landis to dig a bit deeper into is this: If, as some of those White Sox fellows testified, that money was paid as a gift for beating Boston, why did two men, Cunningham and Boland, get some of the White Sox fund? Those two fellows didn't even work in the Boston series."

In his mention of James, Gandil struck upon the one other name which is likely to hold the front page mention in the newspapers today.

James Arrives Today.

James will arrive from Los Angeles this morning and is expected at the hearing today. With Gandil's story out, the former Detroit pitcher should prove an interesting witness.

James departed from Los Angeles Tuesday night with a $25,000 real estate deal hanging fire, and is eager to get back there to further his business, which is that of head real estate salesman for Burton & Co.

When James left California he said: "I expect to be in a position to prove Risberg's story false. I think I have the key to the whole story and, when I spill it, will be able to clear myself and my friends. Nearly all the men mentioned I consider good friends of mine. Offhand, I would say that those mentioned are 90 per cent innocent of any wrongdoing. If the men are to be barred for fixing games they will be cleared. If they are to be barred because of collecting and passing money that is another thing, and I am afraid they will be out."

The Los Angeles Record, in a published article, said yesterday:

"When James left Los Angeles he appeared not to have too much faith in Landis. He said he was taking steps to protect himself while in Chicago. He asserted he would leave a sealed statement in his firm's safe to be released as soon as the commissioner's version is given to the press, providing the two stories do not jibe."

Story of Series Recalls Wild Base Stealing of Sox

"No club has ever taken such liberties on the paths with our pitchers. The 'feline' catchers were not to blame either. The Sox were beating perfect throws when receivers had them guessed and called for pitchouts. Hard hitting and amateurish fielding by the Tigers made the first game a Sox romp."

The above was written by E. A. Batchelor in the Detroit Free Press on the morning of Sept. 3 1917 as part of his account of the White Sox-Tigers' double header here the day previous—two of the four games now charged by Swede Risberg and Chick Gandil, banished Sox players, as having been tossed to Chicago to help the latter in its pennant fight.

In the four games that have popped up out of baseball's past to disturb the peace of Commissioner Landis' reign the White Sox were credited with 21 stolen bases, received 21 base on balls and the Tigers were charged with 11 errors.

MOON MULLINS—FIRST AID

SMITTY—RED LETTER DAY

In the WAKE of the NEWS

NORTHWESTERN'S LOSS.

GLENN THISTLETHWAITE'S acceptance of a position as head football coach at Wisconsin severed a relation at Northwestern which began with the Methodists (as they then were known) well down toward the bottom of the gridiron heap and ended with the Wildcats in a tie for the Big Ten title.

Change of pilots at such a time is unusual. Northwestern apparently made sincere efforts to retain its gridiron mentor. In fact, both Prof. Long of the athletic committee and Director Wilson expressed a wish for Thistlethwaite to stay. The salary offered at Wisconsin, except extra compensation for summer school work, was the same.

Coach Thistlethwaite's expressed reason that Wisconsin offers a better field for his intramural ideas is hardly convincing. There must be other reasons. At times in the past, while the Purple was still in the dumps, there was more or less criticism, both among alumni and townsmen, of Northwestern failures.

Even when the Wildcats arrived you heard in Evanston less talk of Thistlethwaite's wizardry than you would have heard anywhere else under similar circumstances. The credit was given largely to the players or to some of the assistant coaches. Thistlethwaite undoubtedly sensed this. Our opinion would be that he decided to go where success would be rewarded with more appreciation.

Northwestern has good material for 1927. It will start with a new head coach and a new line coach, as Duke Dunne has so attractive an offer to join Arnold Horween at Harvard that he hardly can refuse. Whether the election of captain, when the player generally thought by the student body entitled to the honor was not selected, will leave lack of harmony cannot be foretold.

* *

The Official Goat.

Risberg to Weaver to Gandil,
A new combination arises.
To spring on the world
Like the new flapper girl
A lot of new scandal surprises.

And the goat? 'Tis the same as before
In this newest of baseball sensations,
Is the gent who pays cash
For the all rotten trash,
And the rain check is his explanation.

Tie up the goat to a post,
Spare not the rod or the lashes,
He's the fool, don't you know,
For spending good dough
In watching the star as he crashes.

G. A. B.

* *

Confidence in Stars.

Sir: This Ty Cobb and Tris Speaker scandal stuff is the bunk. Risberg's statements to Landis mean nothing in the minds of baseball fans. My hat is off to the grand old men of baseball whom we all love. Keep baseball out of congress. Baseball has enough sins without taking it to Washington.

H. A. B.

* *

It might not be amiss at this time to call Commissioner Landis' attention to the Hall-Devlin-Craver-Nichols scandal of 1877.

* *

This Wake Is Conducted by Harvey T. Woodruff. Help! Help!

* *

Three Balls.

Friend Harvey: Did you know that "Ve-lent-cha" is the new pawnshop song? Lookwin.

* *

Things that Don't Mean Anything.

Corn cures. . . . Resolutions. . . . Goldfish for pets. . . . "Call me up some time." . . . Having rich uncles. . . . Some pearls. . . . Guest towels. . . . Healthy looking complexions. . . . Bragging about having met some person of prominence.

M. G. B.

* *

A Modern Eve.

A genius you are, the channel you swim,
You're queen of the court and the pride of the gym;
At bridge you're a fiend, at golf you're a win;
Talk with high brow instructors and meet quiz with quiz;
You can govern a state, hold a seat in the house,
And—scream like a Banshee at sight of a mouse.

F. M. L.

* *

Casualty List.

[From Clark County Democrat via D. T. D.]

A small son of Mr. and Mrs. Dan Gard, who live south of Marshall, was severely bitten by a dog week before last. The dog died.

* *

Do You Remember Way Back When:

Tris Speaker and Chick Gandil had an argument at White Sox park in 1919 and Tris tore the shirt off Chick?—C. J. Mc., Watertown, Wis.

Women Bowling Stars of U. S. Enter Chicago Meet

Bowling fans will have an opportunity to see the leading woman stars of the country in action at Bensinger's Recreation room Jan. 15 and 16. Experts from Omaha, Cleveland, Louisville, and many other cities are making the journey here to compete for the most valuable first prize ever offered to woman bowlers—the L. V. Estes diamond pin emblem, valued at $800, and $200 in cash. Mrs. L. E. Weissman of Indianapolis, national singles champion, will compete.

Cleveland Pass Attack Defeats Bruin Five, 26-16

Holding the Bruins to five points in the last half and these scores made on penalty tosses, the Cleveland Rosenblooms, world's champion pro basketball team, defeated the Bruins, 26 to 16, last night before 2,000 fans in the second and final game of their series at the Broadway armory.

The Bruins led, 11 to 9, at the half although they had trailed during the major portion of the period, Guenther and Tierry hitting the net in rapid fire order to secure the lead.

The final session was all Cleveland. The accurate passing of all five players and the sharp breaking of Russell and Hickey, who continually eluded their guards, spelled disaster for Chicago. Hickey and Russell each counted twice from the field and Husta garnered the other toss.

In the preliminary games the May and Malone girls defeated the Western Electric Installation five, 15 to 5, and the J. P. I. big five staged a last minute rally to nose out the 202d Coast Artillery team, 13 to 11. Lineup:

BRUINS [16].	B	FT	FA	CLEVELAND [26].	B	FT	FA
Wickhorst,lf	1	1	1	Hickey, lf	3	3	6
Tierney,rf	1	1	1	Husta,rf	1	0	1
Barak,c	0	0	0	Deighan,c	1	1	1
Guenther,lg	2	4	5	Russell,lg	3	4	7
Mahoney,rg	0	1	2	Kerr,rg	0	2	2
Dunne,rf	0	0	0				
Schmeelk,rf	0	1	1				
Harper,rf	0	0	0				

Referee—Ward Brennan, New York.
B—baskets; FT—foul throws; FA—foul attempts.

NEW YORK BEATS BALTIMORE

Baltimore, Md., Jan. 6.—[Special.]—The New York Celtics won a 35 to 26 game from Baltimore in an American professional basketball league contest here tonight. The visitors led, 16 to 11, at the half. Lineup:

CELTICS [35].	B	FT	TP	BALTIMORE [26].	B	FT	TP
Beckman,rf	1	2	4	Kearns,rf	2	1	5
Banks,rf	2	2	6	Mumby,lf	2	0	4
Lapchich,c	0	4	4	Sullivan,lf	0	4	4
Dehnert, rg	0	1	1	Miller,c	3	2	8
Barry,lg	5	3	13	Bushman,rg	1	3	5
				Stern,lg	0	0	0

BOWEN SWAMPED BY MORGAN PARK IN 2 CAGE TILTS

Parker Nips Fenger; Marshall Wins.

PrepGamesToday

CITY LEAGUE.
Englewood at Tilden.
Lindblom at Phillips.
Lane at Hibbard.
Schurz at Waller.
Lake View at Senn.
McKinley at Austin.

CATHOLIC LEAGUE.
De Paul at Loyola.
St. Mel at St. Philip.
St. Rita at Mount Carmel.
De La Salle at Joliet.

BIG SEVEN CONFERENCE.
Rockford at Elgin.

Opening their schedule in the south section with two overwhelming victories over Bowen yesterday, Morgan Park High school's quintets displayed a brand of basketball that places them among the strongest teams of the City league. Bowen was unable to offer much opposition in its invasion of the Morgan Park floor and dropped the heavyweight game, 47 to 13, and lost the lightweight affair, 44 to 17.

In the lightweight encounter Friel and Slagler made merry at Bowen's expense. The former looped in seven baskets and two free throws, while the latter caged nine field goals. Lightweight lineup:

MORGAN PK. [44].	B	F	P	BOWEN [17].	B	F	P
Hall,rf	3	0	0	Kantor,rf	0	0	1
Slagler,lf	9	0	1	Bixter,lf	2	0	0
Friel,c	7	2	1	Johnson,c	4	1	2
O'Mara,rg	0	0	0	Billings,rg	0	0	1
Rathje,lg	0	0	1	Celmer,lg	0	0	0
Clark,rf	2	0	0	Todd,rg	2	0	0

* *

Led by Gunther, who sent three baskets through the hoop, Parker shaded Fenger, 16 to 10, in a south section lightweight battle at Parker yesterday. Lineup:

PARKER [16].	B	F	P	FENGER [10].	B	F	P
Creswell,rf	1	1	0	Raschal,rf	1	0	4
Christians'n,lf	1	0	2	Napoli,lf	1	0	0
Gunther,c	3	0	1	Walejeski,c	1	1	0
Lassman,rg	0	1	3	Hoban,rg	1	1	1
Taylor,lg	1	2	0	Rago,lg	0	0	2

* *

Playing a close guarding game that permitted only three baskets, Marshall heavies brushed aside Harrison, 20 to 15, yesterday in a west section game at the Marshall floor. In the pony game, Harrison finished on top, 10 to 6. Heavyweight lineup:

MARSHALL [20].	B	F	P	HARRISON [15].	B	F	P
Weiner,rf	3	2	1	Moshek,rf	2	1	1
Friberg,lf	3	1	2	Kafka,lf	0	1	2
France,c	1	1	4	Cisar,c	0	4	2
Helman,rg	0	0	3	Rubinic,rg	0	0	1
Farber,lg	1	0	3	Strunc,lg	1	2	4
C. Rithols	0	0	2	Saratowicz,lg	0	1	0

* *

Medill and Crane divided west section games at Medill yesterday. The home heavies emerged with a 17 to 13 victory after the visiting lights had captured a 28 to 7 triumph. Heavyweight lineup:

MEDILL [17].	B	F	P	CRANE [13].	B	F	P
Rosenzweig,rf	1	1	3	Schwartz,rf	1	0	3
Steinberg,lf	4	1	1	Gaber,lf	1	0	2
Lebedinsky,c	1	0	2	Greer,c	3	0	3
Starr,rg	0	1	3	Hoffman,rg	1	1	3
Cohen,lg	0	2	1	Rosenblatt,lg	0	0	2

* *

Hyde Park finished its practice schedule yesterday by taking two games from St. Patrick at Hyde Park. The heavies won, 25 to 6, and the light copped 16 to 12. Carroll and Musick led the attack for the winning heavyweight team.

Skating Clubs to Compete for Tribune Cup

With much friendly rivalry existing between the various skating clubs, playgrounds, and other associations, THE TRIBUNE again will award a trophy to the organization whose skaters score the greatest number of points in THE TRIBUNE's eleventh annual Silver Skates Derby to be held over a six lap course on the Washington park lagoon on Jan. 22 and 23.

A team trophy was donated last year for the first time and led to a friendly rivalry between the various clubs and skating associations.

The number of places to count and the value of each position will be determined by the board of control of the Western Skating association, which will have general jurisdiction over the races. Last year the first five places in each race counted in the point column.

Since the announcement of dates of this year's Derby, captains and managers have made inquiries regarding the team trophy. Several intend to make larger entry. Some of the larger clubs intend to wait until next week before sending in their nominations so that full strength can be mustered.

Among the first organizations to send in a team entry is that of the York Acres A. A., of which Leslie Lindberg is manager. The club will be represented by thirteen skaters, five of whom will race in the junior, seven in the intermediate, and one in the senior division.

The Swift Skaters A. C. will have twelve contestants in the various events, while W. Levine, manager of the Haskell Indians S. C., has nominated six. Individual entries are being received in large numbers and indications are that last year's record breaking entry of more than 3,000 will be broken.

This year's TRIBUNE Derby will be the final tryout of all skaters for the national championships to be held in Detroit on Jan. 29 and 30.

Skaters who intend to enter this year's TRIBUNE races again are urged to print their names plainly on the entry blanks appearing on the sports pages. Team captains and managers can make their entries on one piece of paper, but they must make certain to classify the racers in the different races and to also print the names plainly. Nominations close on Jan. 16 at midnight and no post entries will be accepted.

Track Captain at U. of C. to Hospital

Track prospects at the University of Chicago suffered a setback yesterday when Bert McKinney, captain and leading performer in the sprints and hurdles was sent to the hospital for an indefinite stay.

Gandil's Sworn Statement on Thrown Series

[Continued from preceding page.]

Cunningham playing poker. I called James outside in the hall and I said, "Bill, here's the money I promised you," or words to that effect;

That about the only thing I remember Bill saying was: "That's good. Howard's been anxious for his dough." James went down to the bar with Swede and I, and we had some drinks and then Swede and I and James went out to a saloon to get some beer. I only remember that the saloon was down near the railroad tracks, near the Reading depot. Well, Swede and I stayed in town all night and joined the club on the following day in New York;

That I read in the papers that Eddie Collins showed a check book and said he didn't pay me his $45.00 until October 16th. I can't explain this, because my recollection is that I and Swede Risberg approached Collins on the same day I approached all the other players. He put me off for about an hour and then I saw him go to the hotel desk, where he got $45.00. He paid me in cash. I have no recollection whatever of getting any money from him on October 16th;

NEVER AGAIN,' SAYS COLLINS

That Collins said when I got the money from him, "I hate to do this—I will never do it again." What Bill James did with the money I do not know. I have read in the papers that he now says it was a present for the pitchers beating Boston. I can't figure out why anybody would think that the Chicago Club would be sucker enough to give the Detroit pitchers a bonus for beating Boston when at the time that Detroit and Boston played our club had a lead of eight games and practically had the pennant cinched. I don't claim that every single one of the fellows who contributed to this pool, which to my recollection seemed between $900.00 and $1,100.00, did so thinking that we were paying Detroit for throwing four games. I only know that it was the general talk among the fellows that Detroit had been pretty friendly with us in September when we needed it, and we ought to do something for them;

That I gave Bill James the money because I had told him I would;

That I came to Chicago because Judge Landis wired me to come. I did not come to squawk on any ball players or to make any money for telling this story. I haven't any grudge against any ball players on the White Sox or Detroit teams. I will admit that none of them ever did anything for me when my case was tried in court and I was acquitted. I know that this is the truth and I think Swede Risberg showed a lot of nerve in telling this story to their faces. I am going to do the same thing if Judge Landis wants to hear me.

FURTHER AFFIANT SAYETH NOT. ARNOLD GANDIL.

LOYOLA CAGERS MEET ARKANSAS AGGIES TONIGHT

Loyola university cagers are in top form for the game tomorrow night at Loyola with Arkansas Aggies.

Coach Sachs is worrying more about overconfidence on the part of his players than the visiting team. However, the Loyola defense has stopped its opponents without difficulty and should not allow the Aggies many field goals.

River Valley Hockey League Drops Kaukauna

Neenah, Wis., Jan. 6.—[Special.]—Kaukauna was dropped from the Fox River Valley Ice Hockey league at a meeting of league representatives here tonight. This leaves Neenah, Menasha, Oshkosh, and Appleton in the circuit.

News from the Race Tracks

NEW ORLEANS RESULTS.

FIRST RACE—Purse $1,200, claiming, 3 year olds, maidens, 6 furlongs:
Queen Bessie, 109 [John'n] 28.40 14.60 7.40
Jenny's Dream, 114 [Malear] 13.00 12.00
Old Foxy, 114 [Thomas] 7.00
Time, 1:16 2-5. Gold Bella, Brown Silk, Harry Heilman, Casino, Flying Monk, Speak Easy, Remote, Rose Mary Ryan, and Doradel ran.

SECOND RACE—Purse $1,200, claiming, 4 year olds and up, 6 furlongs:
Tom P., 111 [J. Mc Coy] 25.40 11.40 4.80
John Hager, 106 [Cooper] 3.40 2.80
Cliff, 101 [Arnold] 5.20
Time, 1:16 3-5. McIntosh, Al Stebler, Hawkeye, Nereid, Wildrake, Razon, and Waponoca ran.

THIRD RACE—Purse $1,200, 3 year olds, claiming, 6 furlongs:
Dhrinnan Donn, 116 [C'ld] 11.80 5.00 3.80
Red Grange, 109 [Finnerty] 4.00 3.00
Firedog, 114 [Johnson] 3.40
Time, 1:16. Torrence, Tempter, Ali Khan, Babe K., Ruby M., Engadine, Coy, Drama, and Indian Spirit ran.

FOURTH RACE—Purse $1,500, handicap, 3 year olds, 1 mile:
Creek Indian, 115 [Crump] 5.80 4.20 3.20
Peter Peter, 108 [Arnold] 4.20 3.20
Medley, 107 [G. Johnson] 2.60
Time, 1:41 3-5. Thistlegold, Aregal, and Contemplate ran.

FIFTH RACE—Purse, $1,200, 4 year olds and up, 1⅛ miles:
Hopeless, 112 [Finnerty] 6.20 2.60 2.40
Beneficent, 108 [Johnson] 2.20 2.20
Edward Gray, 112 [J. Smith] 3.00
Time, 1:55 1-5. Cartoon, and Overall ran.

SIXTH RACE—Purse, $1,200, claiming, 4 year olds and up, 1 1-16 miles:
Rasuli, 108 [W. Garner] 63.20 14.80 5.40
Miss Meise, 104 [B. Finnerty] 4.20 3.20
Geo De Mar, 115 [D. Emery] 2.40
Time, 1:48 3-5. Balboa, Applecross, Fire Rock, Pat Calhoun, and Rowland's Request ran.

SEVENTH RACE—Purse, $1,200, claiming, 4 year olds and up, 1⅛ miles:
Blue Hill, 110 [W. Harvey] 7.60 4.00 3.00
Wavecrest, 100 [Finnerty] 3.20 2.60
Dentaria, 105 [Pichon] 3.60
Time, 1:56 4-5. Sorline, Sincere, Van Patrick, Seacourt, May Steil, Gayly, Rocksea, and Sporty McGee ran.

TIA JUANA RESULTS.

FIRST RACE—Purse $800, 2 year olds, 2 furlongs:
Procter Hug, 121 [Taplin] 2.60 2.40 2.20
Sun Meddler, 118 [Fischer] 4.00 2.80
Green Shield, 116 [Carter] 3.80
Time, :23 1-5. Edgewater, Another Deck, Shasta Sheik, Shasta Monk, Piute, and Stand Fast II. ran.

SECOND RACE — Purse $800, claiming, maidens, 3 year olds and up, 4½ furlongs:
La Jolla, 98 [Jones] 12.40 8.00 5.00
Handsome Star, 95 [Bourassa] 35.00 14.20
Anchorage, 97 [Craigmyle] 23.60
Time, :54 3-5. Rose Thorn, Miss Omaha, Ojo, Friskaway, Stream, Falcon D., Trade Wind, L'Essence, Virginia Medswig, and Coalescence ran.

[illegible]

DAILY RACING FORM SELECTIONS CONSENSUS

NEW ORLEANS.
1—Roan Jack, Divot, Aromatic, Typhoon.
2—Pure Dee, Redskin, Pander Pete, Doc Horn.
3—Muldoon, Superfrank, Stampdale, Flighty.
4—Shark, Southland Girl, Laddie Buck, Ballot, Brush.
5—Jenny Dear, Sincerely, Realization, Gay Hallie.
6—Senate, Donnävideo, Alard, Catesby.
7—DOLLY BAY, Private Seth, Fausto, Halu.

TIA JUANA.
1—Sunchen, Shasta Pope, Honeyco, Change.
2—BILL McCLOY, Arctic King, Miss Caltha, My Friend Pat.
3—Whipsaw Nancy Winet, Silex II, Chick Bell.
4—Tin Hat, Jola Shot, Cyclonic, Plata Real.
5—High Joy, Marjory Seth, Star Dust, Picnic.
6—Paavo, Nor'wester, Architect, Don Eduardo.
7—Tormentor, La Cometa, Twinkling, Waikiki.
8—Duty Boy, Marvelite, Melachrino, Lady Leonid.
9—Darius, Huquince, Lierre, Harry Maxim.

Move On Seth, 108 [Mazone] 7.60
Time, 1:13. Our Seth, Edmon, Sunny Maid, Stardale, Manoa, and Chilliwack ran.

EIGHTH RACE—Purse $800, claiming, 3 year olds and up, 4½ furlongs:
Billy D., 115 [Willingham] 11.60 5.20 3.40
Shasta King, 101 [Philpot] 13.20 4.60
Down Town, 114 [West] 4.00
Time, :53 2-5. Miss Lester, Lahonton, Sanction, Runleigh, and Terrifier ran.

NEW ORLEANS ENTRIES.

FIRST RACE—Purse $1,200, maidens, 2 year olds, 3 furlongs—Divot, 118; †Aromatic, 118; Everlasting, 118; ‡Teddy Leniban, 118; I Told You, 118; Roan Jack, 118; Ancient Lore, 118; Star Rocket, 118; McKim, 118; Typhoon, 118; Sleepy Time, 118; Nineteen Sixty, 118; Moultrie, 118; ‡Light Sweep, 118; †See Sar, 118. †Hal Price Headley entry. ‡Durnell & Crane entry.

SECOND RACE—Purse $1,200, claiming, 4 year olds and up, 6 furlongs—Golden G., 108; Jad, 108; Realist, 112; Juanita, 103; Bally Nuisance, 108; Redskin, 118; Pure Dee, 112; Frigate, 112; Leonard G., 113; Climax, 118; Star Sweeper, 108; Piedmont, 112; Pander Pete, 108; Racket, 107; Lavigne, 113; Onali, 112; Doc Horn, 103; [illegible]

TIA JUANA ENTRIES.

[illegible]

Oak Park and Proviso in Swimming Meet Today

Oak Park and Proviso swimming teams will clash this afternoon in a dual meet at the Maywood school's pool. It is the first meet of the season for the two suburban schools.

SILVER SKATES DERBY

Please enter me in The Chicago Tribune's Silver Skates Derby to be held Jan. 22 and 23 at Washington park.

Name ________

Address ________

Club ________ Age ____

☐ Men's Senior, 18 and over.
☐ Girls' Senior, 16 and over.
☐ Boys' Intermediate, 16 and 17.
☐ Girls' Junior, under 16.
☐ Boys' Junior, 14 and 15.
☐ Boys' Juvenile, under 14.

Place cross in square opposite race you wish to enter. A skater can compete in only one division.

Entries close Jan. 16 at midnight with Walter Eckersall, Sports Department, The Chicago Tribune.

TUNNEY SIGNED; NOW WHO'S FIT TO FIGHT HIM?

Tex Starts Search for Title Contender.

BY WESTBROOK PEGLER.
[Chicago Tribune Press Service.]

New York, Jan. 6.—Now that Tex Rickard has hired Gene Tunney to fight somebody under his management late next summer, Mr. Rickard doubtless will hurry back to New York and search for some one fit to be fought by Mr. Tunney. There are about a dozen large parties in the heavyweight class at present, but some of them have round heels, some have slippery shoes, some don't know anything about prize fighting, and some are suffering from more or less malignant forms of the cauliflower blight known as softening of the chin.

Fight in Fall?

Under terms of an agreement signed by the titleholder and the promoter this afternoon at St. Louis, Tunney binds himself to defend his title in a bout under Rickard's direction some time after July 1, at a date and place to be announced 45 days before the actual battle date.

The selection of an opponent is left to Rickard. The contest, it is definitely understood, will be about Sept. 15, in the Yankee stadium, New York. Place, time and the identity of the champion's opponents are not specified, however, in the contract.

Tunney's opponent must be named by June 15, when a formal bout contract is to be signed. No announcement was made as to what money Tunney will collect for defending his title. It is understood however, he has been granted a similar guarantee to that which Dempsey got last September for defending the title in Philadelphia. This amounts to a flat guarantee of $475,000 and 50 per cent of the net profits above the million dollar mark.

The present class of heavyweights, named roughly in the order of their professional precedence and including hams, is as follows: Jack Dempsey, Jack Delaney, Jack Sharkey, Paul Berlenbach, Jim Maloney, Harry Persson, Knute Hanson, Bud Gorman, Franz Diener, Paolino Uzcudun and Monte Munn.

Speaking of Hams.

All members of this list from Harry Persson southward, inclusive, may be classed as hams, and of no importance in the great work of finding some one to engage in what Tunney, in his elegant way, would call a boxing contest for the heavyweight championship. Paolino has not yet unveiled himself in the New York ring so nothing is actually known of his fighting ability but from the bristles on his neck it is evident that he is decidedly Westphalian which is to say, a ham, on sight. In this ranking he is placed ahead of Mr. Monte Munn, the intellectual Nebraska statesman, because he cannot be any worse than Mr. Munn and it is improbable that there are two heavyweights as bad as that.

Maloney and Berlenbach both have spent some time on the soles of their backs, but they are so sincere in their work that they amuse the customers whether they are pitching or catching. Persson is large and strong and handsomely illustrated with etchings of old world cathedrals, popular actresses and the fjords of his native Scandinavia, but he does not know how to fight and it is usually considered advisable to select a challenger who can fight slightly, although this qualification has been waived on some occasions.

It May Be Dempsey.

Deiner, one of the leading frankfurters of his native Frankford, has returned home to attend to his fall and winter drinking, having spent several months in this country on a diet of dubious brews. He and Gorman weigh a great many pounds, but Deiner hits anybody and Gorman has a tendency to fall down on his back. Hanson's only achievement was to show what a terrible fist fighter Monte Munn is.

Rickard wishes to advance Jack Dempsey before all others because in three shows under his auspices Dempsey did not fail to draw $1,000,000 and once drew more than $2,000,000. However, before he can do this he will have to present Dempsey in a bout with Delaney, Sharkey or Maloney, as the customers, for all their anxiety to be convinced, are still skeptical about Dempsey's sincerity or his fitness, if not both.

Delaney is scarcely less popular with the customers in New York, not only because he holds the light heavyweight [illegible]

Get Full Wear Out of That Good Coat and Vest by Buying New Trousers to Match
Quick Service Low Prices
Bring or Mail Vest or Sample
MATCH PANTS CO.
20 West Jackson Blvd. Rm. 1102 Open Sat. Till 6

SIGNED;
WHO'S FIT
GHT HIM?
s Search for
Contender.

COTTON ALLAYS FEARS OF FARM OVERPRODUCTION

BY HARPER LEECH.

Fears that any artificial system of controlling the prices of farm products by holding and export control, either or both, would produce runaway effects on production will likely be somewhat allayed if the fearful will study the figures and charts on cotton production, consumption, population growth, and the increase of cotton manufacturing facilities as revealed in the statistics of spindles in place.

These figures show that there are wide variations in production and in price from year to year, but that in the long run cotton production has not increased much faster than population, nor has the installation of cotton spindles increased at a much greater rate. Evidently the ills which have affected both cotton growing and textile manufacturing are principally the result of "short swing" conditions. There is no inherent tendency to overproduce in the sense of permanently running ahead of needs as indicated by population growth.

These facts are very significant. Cotton is probably our most unmanageable crop. The large percentage of it exported, its sensitiveness to weather conditions, and the ease with which its production may be suddenly expanded, all combine to make it potentially more difficult of regulation than many other crops.

Based on an index number system, which has 1913 as 100, we find in 1926 that despite the unprecedented crop harvested, cotton production this year stands [illegible] 1913 as 121.8, population at 121.4, cotton spindles in place at 119.8, and active spindles at 106.9.

In that period of 14 years the index of production has been as low as 56.2, compared to 1913 as 100, and it has been as high as 114, but no higher until the present year. Prices in that period have swung from an index number position of [illegible] to a position as high a 264.9.

These weird variations do not disprove the law of supply and demand, nor do they impair the theory that prices in the long run exercise control over production, but they do show that these laws do not work in the smooth, efficient, and inevitable manner so often tacitly assumed. Swings in production and prices have been so violent within the period studied, as compared to the smoother trends of population, consumption, and the growth of manufacturing plants, that there is revealed a wide margin for the intelligent control of prices during short periods, which will not in the long run repeal the laws of supply and demand, but can benefit grower, manufacturer, and consumer.

STEEL MARKET.

New York, Jan. 6.—(AP)—Steel prices unchanged.

PRODUCE MARKETS

Undertone in the leading butter markets was firmer, and a slightly better price was obtained for top scores here. Cheese steady. Fresh eggs, ½c higher with receipts 6,763 cases. Live hens declined 2c, and spring chickens 2½c. Receipts, 8 cars and 1,545 coops.

Potatoes easier on northern and unchanged on western stock. Wisconsins sold at $2.30@2.50 per 100 lbs. Receipts, 68 cars with 164 cars on team track.

Sales of butter for future delivery on the Chicago Mercantile exchange aggregated 245 cars and eggs 80 cars. Prices follow:

BUTTER.

	High.	Low.	Close.	Prev. close.
Storage Standards—				
January	46¼	45	45¾	44¾
February	46½	45¾	46⅛	45¼
EGGS.				
Fresh Firsts—				
January	39¼	39¼	39¼	38¼
February	30¾	30¾	30¾	30¼
Storage Packed Firsts—				
April	28¾	28¾	28¾	28¾
Refrig. Standards—				
November	31¾	31¾	31¾	31¾

WHOLESALE CREAMERY BUTTER PRICES

	Chicago—Whole milk.	Chicago—Centralized.	New York.	Boston.	Philadelphia.
93 score..	...	....	51	....	52
92 score..	47	....	50	50	51
91 score..	46	....	49½	49½	50½
90 score..	45½	46½	48¾	49	49½
89 score..	44½	44¾	47½	47	46½
88 score..	43½	43	45	45½	45½
87 score..	42½	....	44	44½	44
86 score..	39½	....	43½	43	43

BUTTER PRICES TO CHICAGO RETAILERS

Score—	Tubs.	Prints.	Cartons.
Best [92-93]..	49 -50	50½-51½	51 -52
Good [89-91].	47½-48½	49 -50	49½-50½

WHOLESALE CHEESE PRICES.

	Chicago.	*Wisconsin.	New York.	Philadelphia.
Flats	....	....	....	26 -26½
Twins	25	24½	....	....
S. Dais.	25¼-25½	....	26¼-26½	26¾
D. Dais.	25 -25¼	....	....	....
Lgns.	26¼-26½	26½	....	27¼-27½
Sq. Pts.	....	26½	....	....

*Previous day.

FRESH EGGS.

Fresh 1sts.	38@39c	Checks	26@28c
Misc. firsts	38c	Dirties	28@30c
Ord. firsts	35@37c		

Extra dry candled to retail trade, 7@8c over fresh firsts.

POULTRY—WHOLESALE.

Live—		Dressed—	
Turkeys	30c	Turkeys	42@46c
Hens, heavy	25½c	Hens, heavy	25@28c
Springs	25c	Springs	25@28c
Old roosters	18c	Old roosters	20@21c
Ducks	26@30c	Ducks	32@34c
Geese	20@22c	Geese	23@25c

VEGETABLES.

Beets, bu.	$ .75@1.75
Cauliflower, crate	1.50@2.75
Cabbage, Wisconsin, sack	1.40
Carrots, brl.	2.00@2.25
Cucumbers, hothouse, 2 doz.	6.00@7.00
Celery, crate	4.00@5.50
Egg plant, crate	2.00@5.00
Lettuce, head	1.50@3.00
Onions, sack, 65@70 lbs	1.25@1.35
Peppers, crate	3.00@4.50
Radishes, doz bunches	1.00@1.10
Spinach, bu.	50@ .75
String beans, hamper	3.00@6.50
Tomatoes, basket, hothouse	2.50@4.00

DRY GOODS MARKET.

NEW YORK, Jan. 6.—(AP)—More gray cotton goods business was done today at ful' prices, twills, pajama checks, print cloths and bag sheetings being most in call. More interest was reported in wash fabrics and rayon mixtures in bedspreads and draperies. Staple domestics were quiet and steady. Yarns were quiet and barely steady, with hosiery yarns somewhat easier. Burlaps have been sold to the extent of several thousand bales for spot, and nearby afloat deliveries. Calcutta and Dundee markets were steadier to firm for the day on heavy weights. Silk fabrics are beginning to improve for spring shipments. Little change was reported in wool goods where spring duplicating is slow.

RAW SILK MARKET.

New York, Jan. 6.—(AP)—Silk raw easy. Prices per pound: Japanese grand double extra, $6.10@6.20; double extra, $5.75@5.80; extra, $5.65@5.70; best No. 1 to extra, $5.60@5.65; Canton new style, 14-16, $3.95; Shanghai steams, Three Dancers, $5.95.

OUTSIDE BUYING AGAIN HELPS TO MOVE HOGS UP

CHICAGO LIVE STOCK

HOGS.

Receipts, 44,000; shipments, 19,000.

Bulk of sales	$11.65@12.00
Heavy butchers	11.65@11.85
Butchers, 180@250 lbs	11.90@12.10
Medium weights	11.60@11.85
Heavy and mixed packers	10.55@11.45
Rough and heavy packing	10.30@10.50
Light bacon, 160@190 lbs	11.70@12.10
Selected, 140@155 lbs	11.70@12.10
Pigs, poor to choice, 50@125 lbs	8.25@12.10
Stags, subject to dockage	10.15@10.75

CATTLE.

Receipts, 13,000; shipments, 4,000.

Prime steers, 1,100@1,300 lbs.	$11.25@11.75
Good to choice, 1,050@1,500 lbs	9.60@11.60
Poor to good, 900@1,400 lbs.	7.75@11.15
Yearlings, 700@1,100 lbs.	9.25@12.25
Low grade killing steers	6.25@ 7.75
Bulk of beef steers	8.75@11.25
Fat cows and heifers	6.25@10.50
Canners and cutters	3.60@ 4.75
Bulls, poor to choice	4.50@ 7.00
Poor to best calves	7.00@13.75
Stockers and feeders	6.00@ 8.00

SHEEP AND LAMBS.

Receipts, 25,000; shipments, 5,000.

Wethers, poor to choice	$6.50@ 8.50
Ewes, fair to best	5.25@ 7.25
Yearlings, fair to best	7.50@11.00
Fed western lambs	11.25@13.00
Native lambs	10.75@12.85
Native lambs, culls	8.00@10.00

COMPARATIVE PRICES.

HOGS—Bulk of sales yesterday	$11.65@12.00
One month ago	11.60@11.85
One year ago	11.70@12.30
CATTLE—Bulk of sales yesterday	8.75@11.25
One month ago	9.00@11.50
One year ago	8.50@10.85
SHEEP — Western range lambs yesterday	11.25@13.00
One month ago	11.25@13.25
One year ago	15.00@16.50

A scramble for light and underweight hogs on the pig order followed a generally steady opening yesterday and the market finished active at 5@10c advance, with many buyers running short late. Outside demand, again the controlling factor, drained over 40 per cent of the run off the market, swelling the four day shipments from Chicago to 60,000, largest in a year. Some hogs were held off the market on the strength of the light supply of 24,000 estimated for today.

Hog prices advanced to within 5@10c of the highest level since early in November. Outsiders met brisk competition from big local packers late, who obtained comparatively few, the 8,000 hogs left at the close being in strong hands. Extreme top advanced to $12.10, paid for selected 150@185 lb averages, fancy 217 lb averages reaching $12.00 and prime 261 butchers $11.85. General average price moved up 5c at $11.80, against $11.65 last Tuesday and $11.95 a year ago.

Cattle receipts exceeded expectations at 13,000 yesterday and further gains were checked. Steers of mediocre quality were plentiful and suffered a slight set back late. Outlet for finished steers and yearlings continued broad at prevailing quotations. Prime 1,490 lb steers and mixed yearling steers and heifers made $11.75, the top figure. Butcher stock changed slightly. Canners and cutters met fair demand at firm prices. Calves were steady. Stokers and feeders sold stronger.

Sheep Receipts Large.

The largest Thursday sheep receipts in several months exceeding 25,000, broke light and handy weight lambs mostly 15@25c. Activity characterized trading, with lambs more than 90 lbs in weight steady and aged sheep fully 25c higher. Fancy 78 lb fed westerns topped at $13.00, bulk of killers bringing $12.00@12.75, prime 104 lb averages at the inside price. Prime 96 lb lambs reached $12.50. Light ewes at $7.25 were highest since Oct. 14. Fair quality two year old wethers sold at $8.50. Feeding lambs were in brisk demand at strong to 15c higher prices, best light weights at $12.50.

Receipts at Chicago for today are estimated at 4,000 cattle, 24,000 hogs and 14,000 sheep, against 4,014 cattle, 40,479 hogs and 22,918 sheep, the corresponding Friday a year ago.

RAILROAD NOTES

Car loadings in the week ended Dec. 25 totaled 772,590, an increase of 71,589 over the corresponding week of 1925, but a decrease of 177,988 cars from the preceding week in 1926, owing to the usual seasonal decline. Loadings for the fifty-two weeks ended Dec. 25 established a record of 53,309,044 cars, against 51,224,152 in the 1925 period.

James H. Hustis, for several years connected with the New York Central and former president and more recently chairman of the board of directors of the Boston-Maine, was elected president of the Schenectady Railway company, to succeed Edwin M. Walker, deceased.

Having failed to agree upon a program of coöperation, railroads interested in conflicting central Oregon construction projects have asked the interstate commerce commission for authority to proceed independently. The commission has asked the Oregon public service commission to advise it upon a course of procedure. Railroads involved are the Oregon Trunk System, owned by the Great Northern and Northern Pacific, and the Southern Pacific.

Chicago and Alton handled 37,455 cars of revenue freight in December, compared with 39,995 cars handled in December, 1925. Loadings for 1926 totaled 466,999, compared with 460,833 cars loaded in 1925.

Texas and Pacific Land Trust Certificates Split

Announcement of an 100 for one splitup in the proprietary interest certificates of the Texas and Pacific Land Trust, the only listed security in the United States that has ever sold for more than $2,000 a share, was made yesterday by David Rumsey, chairman of the board of trustees. The certificates, which sold as low as $200 each in 1921, advanced to a record high of $2,040 on Dec. 23, 1926.

Directors of the Homestake Mining company declared an extra dividend of $1 a share. The Union Oil company of California announced an extra disbursement of 50 cents a share. Directors of the Columbia Gas and Electric corporation declared initial dividends of $1.50 a share quarterly on the cumulative preferred stock and $1.25 a share on the no par common stock. The company was recently consolidated with the Ohio Fuel corporation and reorganized.

FINANCIAL NOTES

Directors of the European Shares, Inc., organized about a year ago to make investments primarily in German enterprises, have voted to call a meeting of stockholders to consider liquidation of the corporation. It is stated that substantial profits have been realized, but that the economic restoration of Germany has preceded to such a point that the opportunity which was evident a year ago has been realized.

The Rock Island has ordered 500 automobile cars and forty suburban steel cars from the Standard Steel Car company. The Pennsylvania has contracted with the American Car and Foundry company for the construction of sixteen tunnel cars for use on the Hudson tube. The Baltimore and Ohio has put out an inquiry for ninety-five passenger cars. The Atchison has ordered ten Santa Fé type oil burning locomotives from the Baldwin Locomotive works.

Thirty-one new oil companies, with a capitalization of $98,405,000, were organized in the United States under the laws of the various states during December. This brings the capitalization of new oil companies organized in 1926 to $1,562,396,000, compared with $1,890,726,000 in 1926.

The Pullman company valuation is expected to be completed by an interstate commerce commission before June 30, 1927, according to C. E. Staples, director of the bureau of valuations of the commission.

B. A. McDonald, formerly president of the Commercial Trust company of Chicago, has become president of the Refrigeration Discount corporation, as well as vice president and treasurer of the parent corporation, the Electric Refrigeration corporation.

BOSS STOCK IS CALLED.

Boss Manufacturing company has called for redemption Feb. 15 at 102½ and interest, 2,500 shares of preferred, leaving $1,000,000 outstanding.

ILLINOIS TRUST ELECTS THREE NEW DIRECTORS

Three new directors were added to the board of the Illinois Merchants Trust company at the annual meeting yesterday. Eugene M. Stevens, a vice president of the bank, was also placed on the directorate, and Charles W. Nash, president of the Nash Motors company of Kenosha, Wis., and William H. Mitchell, head of a Chicago investment house, are the other new directors.

Other changes announced are:

Howard Avenue Trust and Savings, B. W. Becking, formerly assistant cashier, was elected cashier. J. L. Zember was elected vice president. Directors were re-electd.

Marshfild Trust and Savings—Charles Schirk was elected a director. Edward Umbrecht, formerly assistant cashier, was elected cashier; Frank Garwick was elected vice-president.

Mid-City Trust and Savings—Harold Osborne, vice president and manager of the bond department, and H. O. Bengtsen, cashier, were elected directors. Other directors and officers were re-elected.

Formal opening of the new Illinois State bank of Evanston, which will cater to the farthest north business district of Chicago from 319 Howard street, the Evanston side of the city boundary line, will be held today. The capitalization of the bank is $100,000; surplus, $15,000, and contingent fund, $10,000. John H. Taft is president and Bruce E. Hakes, vice president and cashier.

ROSIN AND TURPENTINE.

SAVANNAH, Ga., Jan. 6.—(AP)—TURPENTINE—Steady, 80½c; sales, none; receipts, 54 casks; shipments, 122 casks. Stock, 12,768 casks. ROSIN—Firm; sales, 257 brls; receipts, 322 brls; shipments, 397 brls; stock, 85,970 brls. Quote: B, $10.50; D, $10.75; E, $11.05; F G H, $11.30; I, $11.45; K, $13.50; M, $13.75; N, $14.25; WG, $15.00; WW, $16.75.

Associated Gas and Electric System

Founded in 1852

75 Years of Growth

The oldest property in the Associated System was established in 1852 as the Ithaca Gas Light Company. It supplied gas to 28 customers at that time. Today the Associated System furnishes electricity, gas or water to more than 420,000 consumers in over 1,000 communities with 2,300,000 population.

Among the customers served, over 150,000 are located in New York State, 20,000 in New England, 32,000 in Kentucky and Tennessee, 54,000 in the city of Manila and 107,000 in western Pennsylvania.

The record of the Associated Gas and Electric Company is one of sound and steady growth.

Associated Gas and Electric Company

Incorporated in 1906

Write for our "Illustrated Year Book"

Associated Gas and Electric Securities Company

61 Broadway New York

New Issue

$60,000,000

City of New York

4¼% Gold Corporate Stock

$57,500,000 Due January 1, 1977 $2,500,000 Due January 1, 1967

Principal and semi-annual interest (January 1 and July 1) payable in gold in New York City. Coupon bonds in denomination of $1,000, registerable as to principal and interest in multiples of $10. Coupon and registered bonds interchangeable.

Exempt from all Federal and New York State Income Taxes and Free from Taxation as Personal Property in the State of New York

Legal Investment Under New York State Law for Savings Banks and for Executors, Administrators, Guardians and Others Holding Trust Funds

This corporate stock, issued for rapid transit, water supply, dock improvements, and various other municipal purposes, will retire an equal amount of outstanding notes and will not increase the net debt of the city.

Having sold over $50,000,000 of this stock, we offer the balance subject to prior sale

Price 103½ and Interest

Certificates of the Comptroller of the City of New York will be delivered pending preparation of definitive stock.

The National City Company — First National Bank, New York
Guaranty Company of New York — Bankers Trust Company
Brown Brothers & Co.
Lee, Higginson & Co. — Kissel, Kinnicutt & Co. — The Equitable Trust Co. of N. Y.
Lazard Freres — J. & W. Seligman & Co. — Guardian Detroit Company, Inc.
Redmond & Company — Wm. R. Compton Company — Remick, Hodges & Co.
Dominick & Dominick — Illinois Merchants Trust Company, Chicago
Old Colony Corporation — Chatham Phenix National Bank & Trust Company
The National Park Bank — Eldredge and Company — The Detroit Company, Inc.
Geo. B. Gibbons & Co., Inc. — L. F. Rothschild & Company
First Trust & Savings Bank, Chicago — Kean, Taylor & Company
American Trust Company — Scholle Brothers — Clark Williams & Co.
The Union Trust Company of Pittsburgh — Fidelity Trust Company of New York
Robert Winthrop & Co. — Sutro Brothers & Company — Chas. D. Barney & Co.
Ames, Emerich & Co. — Eastman, Dillon & Co. — Northern Trust Company, Chicago
Foster, McConnell & Co. — Winslow, Lanier & Co.

Safe Investments

Present money rates and the recent rise of long-term Government obligations reflect an expectation by bankers and investors of continued easy money. It is generally felt that bond prices are becoming established on a definitely higher basis and that they are approaching the levels which prevailed for long periods before the war. However, it is very evident that they are still substantially below pre-war prices.

We offer the following sound securities with our recommendation:

Corporation Bonds and Notes

	Maturity	Approx. Price	Approx. Yield
Standard Oil Co., N. Y., 25 yr. Deb. 4½s	1951	97¾	4.65%
Canadian Pacific Ry. Co. Coll. Tr. 4½s	1946	Mkt.	4.85%
Cumberland Co. Power & Lt. Co. 1st Mtg. 4½s	1956	Mkt.	4.93%
Seaboard Air Line 1st Lien Equip. Tr. 4½s	1936	96.69	4.95%
American Refrigerator Equip. Tr. Cert. 5s	1933-36	100	5.00%
Marshall Field & Co. Deb. Gold Bond 4½s	1940-46	Var.	5.10%
Public Service Co. of No. Ill. Deb. Bonds 5s	1931	99½	5.10%
Kentucky Utilities Co. 1st Mtg. G. B. 5s	1961	97	5.20%
Texas Power & Light Co. 1st & Ref. 5s	1956	97	5.20%
Interstate Public Serv. Co. 1st & Ref. 5s	1956	96	5.28%
Missouri Pacific R. R. Co. Sec. G. N. 5¼s	1944-46	99½	5.30%
Rainey Wood Coke Co. 1st Mtg. Serial 6s	1928	101⅛	5.30%
Prudence Co. Gtd. Coll. Trust 5½s	1961	100	5.50%
Interstate Iron & Steel Co. 1st Mtg. 5½s	1946	99½	5.53%
Penn. Central Lt. & Pr. Co. 1st & Ref. Mtg. 5½s	1975	99½	5.55%
I. B. Kleinert Rubber Co. Ser. G. N. 6s	1929-32	Var.	5.63-5.80%
General Motors Accept. Corp. Ser. G. N. 5s	1932-33	Mkt.	5.88%
Edgewater Beach Hotel 1st Closed Mtg. 6s	1940	101	5.90%
Beach Hotel Co. 1st Mtg. G. B. 6s	1928	100	6.00%
Commercial Inv. Tr. Corp. Notes 5s	1928-30	Var.	5.80-6.00%
1301 No. State St. Bldg. Corp. 1st Closed 6s	1946	100	6.00%
Yellow Mfg. Accept. Corp. Sec. Coll. 6½s	1934	103	6.00%
Albert Pick & Co. 10 yr. G. B. 6s	1936	99½	6.08%
New Mexico Lumber Co. 1st Closed Mtg. 5½s	1930	97.87	6.10%
Consumers Co. 1st Mtg. S. F. Gold 6s	1946	98	6.15%
National Bond & Investment Co. Serial 5½s	1927-31	Var.	4.87-6.15%
Pickering Lumber Co. 1st Mtg. S. F. G. B. 6s	1946	98	6.18%
Detroit Hotel Co. 1st Closed Mtg. 6½s	1930-41	Var.	5.75-6.50%
Long Bell Lumber Co. 1st Mtg. S. F. 6s	1942-46	94½	6.50-6.58%

Foreign Bonds

	Maturity	Approx. Price	Approx. Yield
Prov. of Alberta, Canada 30 yr. G. Deb. 4½s	1956	94.50	4.85%
City of Toronto, Canada Harbor Com. 4½s	1953	Mkt.	4.88%
Prov. of New Brunswick, Canada 4¾s	1936	Mkt.	4.88%
City of Oslo, Norway 6s	1955	101¼	5.90%
Govt. of Argentine 6s	1960	98	6.10%
French Republic 7½s	1941	106½	6.75%
Anhalt, Free State of, Germany 7s	1930-35	100	7.00%
Unterelbe Power & Lt. Co. S. F. Mtg. 7s	1941	100	7.00%
Hugo Stinnes Industries S. F. Deb. 7s	1946	99½	7.05%

Federal Income Tax Exempt Bonds

	Maturity	Approx. Yield
New York, State of, Direct Obl. 4s	1930-76	3.70-3.80%
Chicago Sanitary District 4s	1930-36	4.05-4.10%
Chicago South Park Commissioners	1936-43	4.05%
Cincinnati, Ohio Parkway 4½s	1934	4.05%
Cook County Hospital 4s	1932-33	4.05%
Duluth, Minn. School Bond 4½s	1928	4.05%
Milwaukee, Wis. Bridge Bonds 5s	1933	4.10%
Bloomington Normal Sanitary Dist. 5s	1930-31	4.15%
Cincinnati, Ohio, School Dist. 4½s	1945	4.15%
Cleveland, Ohio, Electric Light 4¾s	1934	4.15%
Federal Land Bank 4¼s	1957	4.15%
Jacksonville, Ill., W. W. & Power 4½s	1938	4.25%
Canton, Ohio, City School District 4½s	1940	4.30%
Cleveland Heights, Ohio, Improvement 4¾s	1932	4.35%
Greensboro, N.C., Direct Obl. 4½s	1935-48	4.35-4.40%
Louisiana Port Commission 5s	1937-38	4.40%
Raleigh, N.C., Water Works 4¾s	1947-51	4.40%
Bertie Co., N.C. Road & Bridge Bonds 4¾s	1952-56	4.50%
Gates Co., N.C. Road & Bridge Bonds 5s	1944-46	4.50%

Commercial Paper

We offer short term obligations of leading concerns in many different industrial fields, maturing in 90 days to 6 months, discounted at current market rates.

Full details will be sent upon request. Offerings subject to prior sale and change in price.

A. G. Becker & Co.

137 South La Salle Street, Chicago

Telephone Randolph 7480

NEW YORK — SAN FRANCISCO — ST. LOUIS — SEATTLE — MILWAUKEE — PORTLAND — MINNEAPOLIS — SPOKANE

Bonds — Short Term Notes — Commercial Paper

REPORTS OF CORN BORER FACTOR IN GRAIN ADVANCE

BY CHARLES MICHAELS.

Discovery of the corn borer in Kankakee county, Illinois, was a factor in strengthening all grain markets. Corn advanced 1⅛@1½c over the finish of Wednesday to a high of 80⅝c. Wheat closed ¼@⅝c higher, with May $1.37⅝@1.37⅝ and July $1.29⅛@1.29⅝, while corn was ⅞@1c higher, with May 79⅝c and July 83⅛@83¼c. Oats were up ⅛c, with May 49⅛c and July 47⅛c, and rye 1c higher, with May 99⅛c and July 97⅝c.

There was no material pressure on the wheat market, and with foreign markets firmer, Liverpool being up ¼ to ½d on dearer Argentina offerings, and a better cash demand, local traders were inclined to cover shorts. Resting orders to sell around $1.38 for May checked the upturn, but the undertone was firmer than for several days.

Seaboard Takes Cash Wheat.

Indications are for a reduction in local wheat stocks, as around 175,000 bu red winter has been ordered out for shipment to Philadelphia on export freight rates, and premium on spot were firmer, with red winter up as much as 1c as compared with May, and hard winter 1½c. The seaboard reported a better foreign demand with sales of 500,000 bu, with the basis at the gulf firmer, 40,000 bu No. 2 hard selling at 11c over May, for first half January loading.

Mills were reported as buying futures at Kansas City while exporters were on the buying side at Winnipeg. Latter market gained ½c for the day. Broomhall's Argentine agent reiterated his belief that the exportable surplus would be 166,000,000 bu, while Nat C. Murray, who has just returned from that country, told of the excellent quality of the crop. Argentine exports for the week aggregated 759,000 bu, being smaller than expected, comparing with 834,000 bu the previous week, and 423,000 bu last year.

Broader Trade in Corn.

There was a noticeable broadening in the trade in corn, and with persistent buying headed by several local professionals, who had some help from pit operators and commission houses, the upturn was easily attained. The report of the corn borer being found in the heart of the Illinois corn belt was a big factor in bringing in buying orders, as was a letter put out by Riordon, Martin & Co., taking a decidedl, bullish view of the general situation, the high price of livestock being stressed. The reaction from the outside figures was due to selling by a local operator.

There is no prospect of an embargo on the movement of shelled corn in the west, as quarantine regulations heretofore have specified that the movement of shelled corn, when clean, was practically without restriction in the infected districts. Spot demand was fair with the basis steady to 1c higher, while country offerings to arrive were small.

Action of the oats market was largely a reflection of that in corn, with a little investment buying in evidence. July was sold against purchases of May at 2½c difference. Rye showed independent strength due to the development of a good export business at the seaboard, and sales in all positions were estimated at 300,000 bu. There was also buying of rye against sales of wheat at 38c difference.

GRAINS·IN·ALL MARKETS

	Open.	High.	Low.	Closing Jan.6, 1927.	Jan.5, 1927.	Jan.7, 1926.
May Wheat.						
Chgo	.1.37⅛	1.38	1.37	1.37⅝	1.37	1.76⅝
St L	.1.36⅝	1.37⅝	1.36⅝	1.37⅝	1.36⅛	1.77
K C	.1.31⅝	1.32⅝	1.31⅝	1.32⅝	1.31⅝	1.69⅞
Mpls	.1.39	1.40	1.39	1.39⅝	1.39	1.69
*Dul	1.34⅝	1.35½	1.34⅝	1.35⅝	1.34⅝	1.51
Wpg	.1.32⅞	1.33⅝	1.32⅝	1.33⅝	1.32⅞	1.60
‡Lpl	1.50⅝	1.50⅝	1.50⅝	1.50⅝	1.50⅝	1.84⅝
†Lpl	1.47⅛	1.47⅛	1.46⅝	1.47	1.46⅝	1.79⅝
N Y	.1.40½	1.41⅝	.140½	1.41⅛	1.40½	......
July Wheat.						
Chgo	1.29⅝	1.29⅝	1.29⅝	1.29⅝	1.29⅛	1.52⅛
K C	.1.22⅝	1.23⅝	1.22⅞	1.23⅝	1.22⅝	1.45
Mpls	1.37	1.38⅝	1.37	1.37⅝	1.37⅛	1.64⅛
Wpg	.1.32½	1.33	.132⅝	.132⅝	1.32⅝	1.57⅞
Lvp	.1.46⅝	1.46⅝	1.46	1.46⅝	1.45⅞	1.76
October Wheat.						
Wpg	.1.25⅝	1.25½	1.25½	1.25⅛	1.25⅛	1.39
May Corn.						
Chgo	78⅝	80⅝	78⅝	79⅝	78⅝	86⅝
St L	79⅝	81	79⅝	80⅝	79⅝	85⅝
K C	77⅞	78⅝	77⅞	78⅝	77⅝	83⅝
July Corn.						
Chgo	82⅛	83⅝	82⅛	83⅛	82⅛	88⅛
K C	81	81⅛	81	81⅛	80⅝	85⅛
May Oats.						
Chgo	49⅛	49½	49	49⅛	49⅛	45⅛
Mpls	46⅝	46⅝	46	46⅝	46⅝	41⅛
Wpg	58⅝	58½	58⅛	58½	58⅝	50⅝
July Oats.						
Chgo	47⅝	47⅝	47⅛	47⅛	47⅛	45⅝
Wpg	57	57½	57	57	56⅝	50⅝
September Oats.						
Chgo	45½	46	45½	45⅝	......	......
May Rye.						
Chgo	98⅝	99⅝	98⅛	99⅛	98⅛	1.11⅛
Mpls	93⅛	94⅛	93⅛	94⅝	93⅛	1.04
Wpg	96⅝	97⅝	96⅝	97⅝	96⅛	1.07⅛
July Rye.						
Chgo	97⅝	97½	97⅝	97⅝	96⅝	1.08⅛
May Barley.						
Mpls	68⅛	69	68½	68⅞	68⅝	67⅛
Wpg	68⅛	68⅝	68⅛	68⅝	68⅛	66½
May Flaxseed.						
Mpls	.2.16	2.17½	2.16	2.17	2.15⅝	2.55⅛
Dul	.2.14⅝	2.16½	2.14⅝	2.15⅝	2.14½	2.51
Wpg	.1.87⅝	1.89⅛	1.87½	1.88	1.87½	2.24

*Durum. †Exchange, $4.86. ‡March.

BIDS AND OFFERS

Range of prices on bids and offers, good all day Friday, follow:

	Bids High.	Bids Low.	Bids Close.	Offers High.	Offers Low.	Offers Close.
WHEAT.						
May	.1.36⅝	1.36⅝	1.36⅞	1.38⅝	1.38⅛	1.38⅛
July	.1.28⅝	1.28⅝	1.28⅛	1.30⅛	1.30	1.30⅛
CORN.						
May	79⅝	79⅛	79⅛	80⅝	80⅛	80⅝
July	82⅝	82⅝	82⅝	83⅝	83½	83½
OATS.						
May	40⅛	49	49	49⅝	49⅝	49⅝
RYE.						
May	99	98⅝	98⅞	1.00⅛	1.00⅛	1.00⅛

GOOD ALL NEXT WEEK.

	Bids Wheat.	Bids Corn.	Bids Oats.	Offers Wheat.	Offers Corn.	Offers Oats.
May	.1.33⅛	77½	48⅛	1.41⅝	82	50⅛
July	.1.26⅛	80⅝	46⅛	1.33⅛	85⅛	48½

CONSUMERS TAKE HAY

Hay and straw met a good general demand at ... prices. Arrivals were not large and the market is kept fairly cleaned up. Arrivals were 29 cars timothy and clover, 1 car alfalfa, 1 car packing prairie, 3 cars rye straw, and 1 car each of wheat and oat straw. Prices follow:

U. S. grades—	No. 1.	No. 2.	No. 3.
Timothy	$21-23	$19-21	$14-18
Tim and clo, lt mix	21-22	18-21	14-17
Tim and clo, med mix	22-23	19-21	14-17
Tim and clo, hv mix	22-24	20-22	14-16
Tim and grs, lt mix	19-21	16-19	13-16
Tim and grs, hv mix	17-19	15-17	12-13
Clover	24-25	21-23	13-16
Mixed grass	16-18	14-16	12-14
Sample grade			9-14
Alfalfa, No. 2 to choice			18-25
Marsh hay, feeding and packing			13-16
West and s. w. prairie, Nos. 1 and 2			15-18

Straw—Rye, $17-$18; oat and wheat, $14.50-$15.50.

CASH·GRAIN NEWS

Export sales of wheat in all positions were finally estimated by the seaboard at 500,000 bu, although two steamers were taken for Greece in London during the day which was regarded as new business, presumably Manitobas. Sales of hard winter at the gulf were liberal, and estimated at around 400,000 bu, with 40,000 bu taken at 11c over May for first half January loading. Rye sales were 300,000 bu with some business in barley.

Chicago handlers sold 22,000 bu wheat, 43,000 bu corn, 25,000 bu oats and 15,000 bu barley to the domestic trade. Deliveries on January contracts were 35,000 bu wheat and 5,000 bu corn.

Mills were after cash wheat here with 5,000 bu No 1 red at 1⅝c over May, f. o. b. to go south. Spot basis was unchanged to 1½c higher with No 2 red 1@1½c under, and No 3 red 2@5c under May, with No 2 hard 5@6c over, and No 3 hard 2c over to 5c under the future. Kansas City basis was unchanged to ½c higher with a better demand.

Basis on cash corn here was unchanged to 1c higher with elevators the best buyers. New No 3 grades were 9@11c under, No 4 grades 12@15c under, No 5 grades 15½@18c under, and No 6 grades 17@20c under May. Outside markets were ½@2c higher.

Cash oats sold fairly with the basis ¼c lower to ¼c higher. No 2 white brought 1½c over to 1½c under May, and No 3 white 2@4½c under.

Officials receipts of grain at Chicago Thursday: Wheat, 28 cars; corn, 231 cars; oats, 74 cars; rye, 6 cars; barley, 10 cars.

Range of cash grain prices in leading markets follow:

WHEAT.

	Chicago.	Kansas City.	St. Louis.
No. 1 red.	....	1.32½@1.33	1.39
No. 2 red.	1.35⅝@36⅛	1.32	1.38
No. 3 red.	1.32	....	1.36½@38½
No. 4 red.	1.25@1.27	....	....
No. 1 hd.	1.44⅛@44⅝	1.38@1.38½	1.43
No. 2 hd.	1.42⅛	1.37@1.38⅛	1.41
No. 3 hd.	1.35⅝	1.36@1.37	....
No. 4 hd.	1.30⅝	....	....

	Chicago.	Winnipeg.	Minneapolis.
No. 1 no.	....	1.33⅝	1.39½@41½
No. 2 no.	....	1.28⅞	1.35½@37½
No. 3 no.	....	1.21⅝	1.31½@33½
No. 1 d.n.	....	....	1.40½@47½

CORN.

	Chicago.	Omaha.	Peoria.
No. 4 mx.	64½@65	....	....
No. 5 mx.	61½@62	61	61½
No. 6 mx.	59 @61½	55	59 @60
No. 3 yel.	70 @74	....	....
No. 4 yel.	64½@68	64½@67½	65¼
No. 5 yel.	62½@65	60 @64	61½@62¼
No. 6 yel.	61 @63	....	59 @67
No. 2 wh.	75	....	....
No. 4 wh.	64½@65½	64 @64½	....
No. 5 wh.	61 @63½	....	....
No. 6 wh.	60½@62	....	60½
S. grd.	51 @60	....	50 @58½

	Milwaukee.	Kansas City.	St. Louis.
No. 3 mx.	....	71½	70 @71
No. 4 mx.	....	67⅝@70	66
No. 5 mx.	....	63 @65	63
No. 3 yel.	....	73¼	78
No. 4 yel.	....	69¼@70¼	70
No. 5 yel.	67	62½@66¼	64½
No. 3 wh.	....	71 @73½	71
No. 4 wh.	....	69½	....

	Minneapolis.	Buffalo.	Toledo.
No. 2 yel.	78 @80	....	....
No. 3 yel.	72 @76	77⅝@78½	73 @74
No. 2 mx.	71 @74	....	....

OATS.

	Chicago.	Kansas City.	St. Louis.
No. 2 wh.	....	48 @50	50⅛
No. 3 wh.	44 @47½	47½	48 @49
No. 4 wh.	40 @45	....	43 @46

	Milwaukee.	Omaha.	Minneapolis.
No. 2 wh.	....	....	46⅝@47⅝
No. 3 wh.	47 @48¼	47 @47½	44⅝@45⅝
No. 4 wh.	44¼	....	41⅝@44⅝

	Buffalo.	Toledo.	Peoria.
No. 2 wh.	....	....	49 @50⅛
No. 3 wh.	50½	48½@49½	46½

RYE, BARLEY, AND FLAX.

	Rye.	Barley.	Flax.
Chicago	99½	58 @78	2.22
Mil'kee	.94¼@94¾	72½@80½	....
Minn'lis	.92⅝@95⅝	54 @72	2.12@2.22
Duluth	95	51 @69	2.12¼@21¼

CLOVER AND TIMOTHY.

	Cash.	March.
Clover—		
Chicago, per 100 lbs.	25.00@32.50	......
Toledo, per 60 lbs.	23.00	18.20
Timothy—		
Chicago, per 100 lbs.	5.00@ 5.75	......
Toledo, per 45 lbs.	2.65@ 2.85	3.05

LEAD PRICE IS REDUCED.

The American Smelting and Refining company has reduced the price of lead 15 points to 7.65 cents, a New York dispatch says.

WORLD'S GRAIN MARKET NEWS

Expectations are that wheat prices will do better for a part of the day, although the market is not considered in good shape to stand heavy selling. There has been covering of shorts for two days and a more bullish feeling exists among a number of local traders and commission houses. Arrangements for moving out 175,000 bu red winter wheat for export with inquiries for more have changed sentiment among a good many operators and they are more disposed to buy on weak spots.

One of the most aggressive sellers of corn futures of late says that unless a big decrease is made in stocks here in the next six weeks prices will go lower. He predicts a fair movement from the country. In the meantime, reports from a number of important Illinois points indicate a small movement from the interior. On the other hand, the trade is discussing the activity of the government in its movement to suppress the corn borer.

"Corn is moving everywhere except to Chicago," said John E. Brennan. "This is the report I get from my man out on the road. It is going from western and northwestern Iowa to Sioux City and Minneapolis, where there is elevator room. The trade will wake some day and find that the corn is all gone. Were the Chicago stock of corn at Sioux City it would disappear within a short time. I believe corn will sell at $1 some time next July and August."

A large cash handler operating extensively in western Iowa and Nebraska says corn is moving from western Iowa to the Pacific coast. "We sold 11 cars overnight to California to feeders," he said. "No corn is moving in Nebraska." He thinks the movement to the west will continue. He does not think corn prices will advance much as long as there are unusually large stocks at Chicago. Oats are too high relative to corn, he says, taking them on the pound per pound basis.

TRADING IN GRAIN FUTURES

Purchases of grain futures on the Chicago Board of Trade, as compiled by the Grain Futures administration, follow, last three ciphers omitted:

	Wednesday.	Wk. ago.	Last yr.
Wheat	21,373	38,290	57,192
Corn	9,360	10,627	12,642
Oats	1,402	2,841	1,720
Rye	489	1,310	1,452
Totals, bu	32,624	53,068	73,006

GASOLINE AND LINSEED OILS.

GASOLINE—Tank wagon, 18c; service station, 20c; machine gasoline, 40.3c. CARBON—Perfection, 13½c; Stanoline furnace oil, 9c; less than 99 gals., 10c; summer black machine oil, 9.9c; do winter, 10.4c. LINSEED OIL—Raw, drums, 91c; do boiled, 94c. DENATURED ALCOHOL—42c in drums. WHITE LEAD—100 lb. kegs, $15.25. TURPENTINE—Drums, 98c.

IN FOREIGN STOCK MARKETS.

LONDON, Jan. 6.—(AP)—Bar silver, 25d per ounce. Money, 3 per cent. Discount rates, short and 3 month bills, 4¼ per cent.

PARIS.—(AP)—Prices were firm on the bourse today. Three per cent rentes, 51f 75c. Exchange on London, 122f 96c. Five per cent loan, 61f 40c. The dollar was quoted at 25f 33¾c.

COTTONSEED OIL.

NEW YORK, Jan. 6.—(AP)—COTTONSEED OIL—Prices were firmer, with a broader commission house demand. Closing prices were at about the best and 8 to 17 points net higher. Approximate sales, 20,200 brls; prime crude, 6.75c; prime summer yellow spot, 8.65c; January closed, 8.53c; March, 8.63c; May, 8.77c; July, 8.93c.

ECONOMICAL CO. TAKES OVER 4 DRUXO STORES

BY AL CHASE.

Four north and south side drug stores were taken over yesterday by the Economical Drug company. All formerly were known as the Druxo shops. The four stores are at 67th and Stony Island, Broadway and Briar, Broadway and Oakdale, and Bryn Mawr and Winthrop. The 67th-Stony Island store is in the Southmoor hotel. F. A. Brewer & Co. represented both parties.

According to Harry Jackson, vice president and general manager of the Economical Drug company, his concern now ranks second in size among the Chicago drug chain stores.

This may be so, but to avoid a series of "Beg Your Pardons," we call attention to the fact that the Buck & Rayner concern has at least six stores and the McLean chain fourteen or more and there may be several other chains. The Walgreen company, of course, is by far the largest of the local drug chain store concerns.

North-Cleveland Corner Sold.

Harry Gale Dissen sold to Harry and Rebecca Greenstein the property, 41x96 feet, at the northeast corner of North and Cleveland avenues, improved with a building containing four stores, seven flats and three offices, for a reported $105,000, subject to $65,000. Ruekberg & Burr were attorneys for the buyers and Herman Waldstein represented the seller.

The twelve apartments and two stores at 4231-33 West Division street were sold by Herman A. Roth to Krikor Bonjuklin for a reported $59,000, subject to $44,000. A. N. Lustig was attorney for the seller and Rufus F. Robinson for the buyer. G. W. Drollinger & Sons were brokers.

Sheridan Road Lease.

Charles J. Martin has just leased the store at 4622 Sheridan road where he will open a lingerie and hosiery shop. The store is in the old Automat building. Cerf & Ehrenhalt were brokers.

It is reported that a new building, of a type yet to be determined, is to be erected at 324 State street. Silver Brothers have just exercised their option to buy a long term lease on the property from the estate of Katherine Isham for an indicated $209,000.

METAL MARKETS.

NEW YORK, Jan. 6.—(AP)—COPPER—Easy; electrolytic spot and futures, 13.12c. TIN—Steadier; spot and nearby, $67.00; March $65.75. IRON—Quiet and unchanged. LEAD—Weak; spot, 7.65c. ZINC—Easy; East St. Louis spot and futures, 6.90@6.92c. ANTIMONY—Spot 13.25c.

LONDON—(AP)—COPPER—Standard, spot £55 7s 6d; futures £56 2s 6d; electrolytic, spot £62; futures £62 10s. TIN—Spot £299 12s 6d; futures £295 2s 6d. LEAD—Spot £27 10s; futures £27 17s 6d. ZINC—Spot and futures £31 17s 6d.

ST. LOUIS, Mo.—[Special.]—LEAD—Dull at 7.70c. ZINC—Slab, firm at 7.00c.

COTTON RALLIES AFTER DIP

Cotton market conditions were mixed with more disposition to buy on breaks. Sufficient support developed after an early decline to carry prices up fairly, and hold the greater part of the 4 to 9 points on futures and 5 to 10 points on spots. The latter in New Orleans were 12.75c, with New York 13, and Houston 12.70c. Liverpool was weak and closed 2 to 4 points lower.

Weather over the cotton belt was fair, but had no influence. Reports from the dry goods market in New York were of more inquiry from buyers and a firm tone to the print cloth market. Prices in leading markets follow:

CHICAGO MARKET.

Months—	High.	Low.	Close.	Prev. close.	Last year.
January	12.70	12.56	12.66	12.63	20.00
March	12.90	12.70	12.86	12.81	19.55
May	13.07	12.87	13.04	12.97	19.12
July	13.25	13.06	13.22	13.16	18.65
October	13.40	13.23	13.35	13.30	17.80

NEW ORLEANS MARKET.

Months—	High.	Low.	Close.	Prev. close.	Last year.
January	12.77	12.62	12.77	12.69	19.87
March	12.83	12.65	12.79	12.74	19.37
May	13.00	12.82	12.97	12.91	18.97
July	13.17	12.99	13.16	13.08	18.57
October	13.26	13.12	13.25	13.19	17.84

NEW YORK MARKET.

Months—	High.	Low.	Close.	Prev. close.	Last year.
January	12.72	12.55	12.70	12.65	20.08
March	12.89	12.72	12.85	12.81	19.92
May	13.09	12.92	13.05	13.00	19.48
July	13.23	13.09	13.22	13.17	18.90
October	13.44	13.26	13.41	13.34	18.12

Exports were 33,068 bales, making 5,750,257 so far this season; port receipts, 36,167 bales; U. S. port stocks, 2,971,825 bales.

LIVERPOOL MARKET.

Spot good demand but business moderate; prices steady. American strict good middling, 7.84d; good middling, 7.49d; strict middling, 7.19d; middling, 6.90d; strict low middling, 6.39d; low middling, 5.24d; strict good ordinary, 5.49d; good ordinary, 4.84d.

PRIMARY GRAIN MOVEMENT

Receipts—	Wheat.	Corn.	Oats.
Thursday	543,000	738,000	369,000
Last week	631,000	624,000	418,000
Last year	1,006,000	1,192,000	602,000
1924	563,000	1,137,000	711,000
Shipments—			
Thursday	500,000	349,000	279,000
Last week	385,000	264,000	262,000
Last year	337,000	314,000	555,000
1924	643,000	362,000	540,000

LARD WELL ABSORBED

Higher prices for hogs in the face of large arrivals, 41,000 at Chicago, with a good run at western packing points, brought in buying of lard credited to packers and, while offerings were fair, they were well taken and prices advanced and closed around the top, with net gains of 10@12½c. In Liverpool gains were 6@9d.

Light offerings of meats made a stronger market and short ribs gained 30@35c, and bellies, 12½@27½c. Export clearances of bacon from the seaboard on Wednesday were 216,200 lbs, and of lard, 1,000,000 lbs. Prices follow:

	High.	Low.	Close Jan. 6, 1927.	Jan. 5, 1927.	Jan. 7, 1926.
Clear Bellies.					
January	......	......	16.27	16.00	16.25
May	......	......	15.62	15.50	16.80
Lard.					
January	12.30	12.15	12.27	12.15	15.00
March	12.47	12.45	12.45	12.32	15.10
May	12.65	12.47	12.62	12.52	15.15
July	12.80	12.77	12.80	12.67	15.35
Short Ribs.					
January	......	......	14.55	14.25	15.50
May	14.50	14.25	14.50	14.15	15.85
July	......	......	14.55	14.20	......

E. E. Shumaker Heads Victor Talking Machine

Camden, N. J., Jan. 6.—[Special.]—Edward E. Shumaker, who less than a year ago was elected vice president in charge of sales of the Victor Talking Machine company, was today elected to the presidency, succeeding Eldridge R. Johnson, founder of the company. Mr. Johnson resigned from the company following his recent sale of his stock holdings. Mr. Shumaker went with the Victor company in 1904 as an office boy, and was elected to the board of directors in 1920. The board of directors comprises Albert W. Atkinson, Belford G. Royal, Walter J. Staats, Calvin G. Child, Edward E. Shumaker, Alfred Clark, Levi L. Rue, E. R. Fenimore Johnson, Dewitt Millhauser and John C. Jay.

Mr. Millhauser and Mr. Jay are the only new members. The former is a member of the banking firm of Speyer & Co. of New York, N. Y., and the latter is a member of J. & W. Seligman & Co., New York.

FOR RENT IN National Republic Bank Building

134 S. La Salle St.

Through the removal of a tenant from Chicago, an opportunity is afforded to secure a most attractive space by sublease for immediate or for later possession. The entire area comprises 6000 sq. ft. which the lessee will divide for tenant requiring 2000 to 3000 square feet.

John T. Redmond, *Agent,*

Room 1214—134 S. La Salle St. Main 3324

We Are Interested

The needs and interests of individual borrowers and investors have been diligently studied by three Cody generations. Today, as in 1848, you find here the same keen, vital interest in your personal success. Our policy is to do our best for you and to put your interests first. Consult us, without obligation, before you apply for a real estate loan.

CODY TRUST COMPANY

REAL ESTATE LOANS

108 S. LA SALLE STREET—COR. ...

CHICAGO

Diversified Investments Incorporated

Kansas City, Mo.

The regular quarterly dividend of $1.75 per share on the 7% Preferred Stock and $1.00 per share (8% on the issue price) on the Class A Stock will be paid on January 15, 1927 to stockholders of record at the close of business on January 8, 1927.

V. E. CHANEY, Treasurer.

BOND TRADER

Large national underwriting and distributing investment house has an opening for a trader in their Chicago office to trade in high grade public utility and railroad bonds.

The applicant must have experience in trading in this class of securities and established contacts with banks and dealers in this territory. The man selected will have direct private wire service to their New York trader who has specialized for a period of years in trading in bonds of this type.

[Inquiries received through the undersigned.]

ALBERT FRANK & COMPANY

Advertising

134 South La Salle Street

CHICAGO

An Extraordinary Forecast —

FOR MANY YEARS our Annual Review and Forecast, issued in January, has been notable for its success in foreshadowing the trend of trade and of the investment markets. We have now issued our Forecast for 1927. It emphasizes, in a lucid way, the real factors to which every banker and investor should give primary attention. We summarize these real factors as follows:

"The past year closed with a record of new achievements. Never before were net earnings so high, the productivity of industrial plants so great, or the savings of the people so liberal. Never was there so great a boom in creative business thought; nor has such thought ever been more freely transmuted into actual revenues. Financial, commercial and fiscal credits were never more skillfully managed; nor was the stabilization of business ever more nearly perfect. * * *"

"Literally, we are living in a new era of capitalism. Because of the coordination of financial interests there is a new and higher degree of stability in our institutions and in our economic movements. The plethora of capital is new in both size and efficiency. The bond market possesses new strength as compared with the stock market, and the latter possesses new buoyancy as compared with general trade. The percentages which we are saving out of personal earnings are making new high records. The mobility of both money and capital is partly new in kind and wholly new in degree. The excess of investment demand over bond and stock issues is unprecedented in our financial history. Creative thinking has reduced operating costs to a new low level; and our whole system of financial and commercial machinery is harmonized, strengthened and unified by a new spirit of team work."

Subjects discussed in detail in this extraordinary Review and Forecast include: Money, Credits and Trade; Inventory Policies; Productivity of Plants; High Operating Efficiency; The Price Situation; Stabilization of Business; Boom in Creative Thought; General Trade Outlook; European Reconstruction, Political and Economic; The Bond Market; The Stock Market; The New Era of Capitalism.

This Annual Review and Forecast is issued as a part of our regular "Investors Service" which is supplied throughout the year to many thousands of banks, trust companies, bond dealers and stock brokers, as well as thousands of individual investors in this and other countries; but a limited number of copies of this notable issue are available without charge for distribution to early inquirers.

MOODY'S INVESTORS SERVICE

Publishers of Moody's Manuals

35 Nassau Street, New York

CHICAGO, First Nat'l Bank Bldg. · PHILADELPHIA, Stock Exchange Bldg. · PITTSBURGH, Oliver Bldg. · BOSTON, 141 Milk Street · LOS ANGELES, Pacific Mutual Bldg.

Correspondents of MOODY'S INVESTORS SERVICE, Ltd., 70 Cornhill, London, E. C. 3

NEW ISSUE

$5,000,000

McCrory Stores Corporation

Convertible 6% Cumulative Preferred Stock

Par Value $100

Preferred as to dividends and as to assets, in case of voluntary liquidation up to $110 per share, and in case of involuntary liquidation up to $100 per share. Dividends payable quarterly on the first days of May, August, November and February. Redeemable as a whole or in part at 110 and accrued dividends on any dividend date or dates on not less than sixty days' previous notice. Dividends exempt from present normal Federal Income Tax.

CAPITALIZATION

(Upon completion of this financing)

	To Be Authorized	*To Be Outstanding*
Fifteen-Year 5½% Gold Debentures, due 1941	$6,000,000	$6,000,000
Convertible 6% Cumulative Preferred Stock, par $100	5,000,000	5,000,000
Common Stock, no par value	500,000 shs.	376,709 shs.
Class B Common Stock (Non-Voting), no par value	150,000 shs.	79,063 shs.

NOTE.—At December 28, 1926, there were outstanding stock purchase warrants entitling the holders to purchase 2,822 shares of Class B Common Stock on or before December 31, 1930, at $40.00 per share.

Mr. J. G. McCrory, President of McCrory Stores Corporation, has summarized his letter to the Bankers regarding this Preferred Stock as follows:

HISTORY AND BUSINESS

McCrory Stores Corporation and its subsidiaries, all of which are wholly owned, are engaged in the sale of a wide variety of merchandise through the popularly known 5c and 10c stores, although in some stores the Corporation also retails articles ranging from 25c to $1.00 in price. The Corporation ranks as the fourth largest of all companies engaged in this business in the United States, and enjoys an excellent reputation in the territories in which it operates.

The sales of the Corporation reflect an uninterrupted yearly increase for the past ten years, and in fact, measured in rate of increase of sales of 1925 over those of 1916, excel the performance of the other leading companies engaged in this business. As an indication of the solid character of this growth it may be stated that more than 50% of this increase has been contributed by the growth in sales of stores already existing in the year 1916.

EARNINGS

The consolidated net sales and net income of the McCrory Stores Corporation and its subsidiaries, exclusive of profit from sale of leasehold in 1925, and after deducting amounts equivalent to interest charges on Mortgages, and on the $6,000,000 Fifteen-Year 5½% Gold Debentures to be outstanding, and Federal Income Taxes at present rates, as certified by Price, Waterhouse & Co. for the four years and nine months ended September 30, 1926, and with the last three months of the year 1926 estimated by the Corporation, appear as follows:

	Sales	*Net income after all charges, interest and Federal Taxes*
1922	$17,123,253	$ 802,359
1923	21,367,824	1,327,149
1924	25,223,344	1,671,732
1925	29,593,209	†2,301,977
1926	33,592,730	‡2,094,536

†Excludes profit from sale of leasehold. ‡Last three months estimated by Corporation.

The average annual net income for the five years ending with the year 1926, as shown above, amounts to $1,639,550, or 5.46 times the annual dividend requirements of $300,000 on this issue of Convertible 6% Cumulative Preferred Stock. The earnings for the year 1926 are conservatively estimated, and reflect the opening of a number of new stores, opened during the latter part of the year, which have not yet reached full earning capacity.

ASSETS

On the basis of the balance sheet as of September 30, 1926, as certified by Price, Waterhouse & Co., after giving effect to the new financing and transactions incident thereto, net assets (exclusive of good will and deferred charges), after deducting Mortgages and Debentures, will amount to $16,068,521, equivalent to $321 per share of Convertible 6% Cumulative Preferred Stock to be outstanding. The equity behind this Preferred Stock will be represented by Common Stocks having an indicated market value on the basis of present quotations in excess of $33,500,000.

CONVERSION PRIVILEGE

The Convertible 6% Cumulative Preferred Stock will be convertible at the option of the holders thereof at any time up to five days prior to the date fixed for any redemption thereof, into Class B Common Stock of the Corporation on a share for share basis, subject to adjustment of the rate of conversion to be provided in the Certificate of Incorporation, as amended.

Application will be made to list this Preferred Stock, if, as and when authorized and issued, on the New York Stock Exchange.

Legal Proceedings—Messrs. Beekman, Bogue, Clark & Griscom, New York, for the Bankers, and Messrs. Bandler, Haas & Collins, New York, for the Company. Auditors—Price, Waterhouse & Co.

We offer this Preferred Stock, subject to the right of the holders of the Common Stock and Class B Common Stock of the Corporation to subscribe thereto, if, as and when authorized, issued and received by us, subject to the approval by our counsel of all legal proceedings in connection therewith.

Price $100 per share and accrued dividend

Merrill, Lynch & Co. · Hemphill, Noyes & Co.

The statements presented in this advertisement are obtained from sources which we believe reliable, but are not to be considered representations by us.

Diversified Investments

Real Estate Bonds and Mortgages

The old adage, "Don't put all your eggs in one basket," is most fittingly applied to investments. This year—diversify—by adding one or more Eli Brandt Real Estate Bonds or Mortgages to your holdings. We offer a wide selection of both bonds and individual mortgages. Write or call Central 4565 for descriptions and details.

ELI BRANDT & Company, Inc.
30 N. LA SALLE STREET
ESTABLISHED 43 YEARS

Listed Chicago Stock Exchange

Bunte Bros.

Preferred and Common Stocks

Special Bulletin on Request

F. A. Brewer & Co.
Members Chicago Stock Exchange
208 South La Salle Street
Telephone State 9868

"Safety PLUS"

Of Special Interest to Dealers, Banks and Investors

47% Loan

The buildings, located in one of the busiest sections of Minneapolis, are nearly 100% rented. Current net earnings are equal to about 2.21 times maximum interest requirements.

Price to yield 6.25% to 6.50%

Full details on request

E. H. Ottman & Co., Inc.
Investment Bankers
137 South La Salle Street
Chicago
Telephone Dearborn 7330

Buy Safe FIRST MORTGAGE BONDS To Yield 6½%

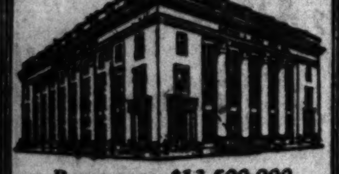

Resources $13,500,000
Madison & Kedzie State Bk.
Madison and Kedzie Ave.
Phone Kedzie 3980

Specialists in

Joint Stock Land Bank

Stocks and Bonds

Comparative table based on statements of November 30, 1926, sent on request

Koeppe
Langston, Loper & Co.
39 S. LaSalle St., Chicago
Randolph 0980

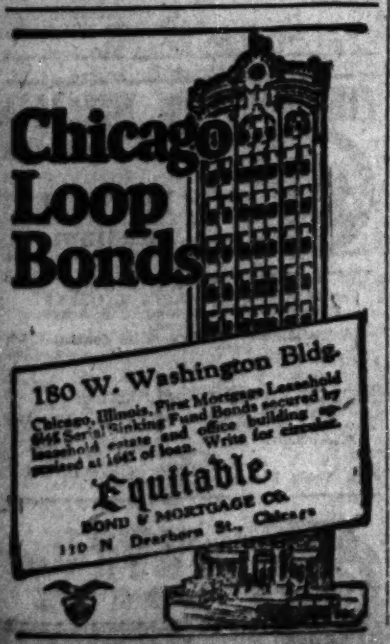

NEW YORK BOND TRANSACTIONS

GENERAL BOND MARKET.

FOREIGN.

No. thous.		High.	Low.	Close.
36	Alp Mon St 7s '55	95	94	95
11	Antioq 7s A '45	94½	94¼	94¼
17	do 7s B '45	94½	94¼	94½
1	Argentine 7s '27	100⅝	100⅝	100⅝
20	do 6s '57 "A"	98⅝	98¼	98¼
7	do s f 6s '59 June	98¼	98	98
9	do s f 6s '59 Oct	98½	98⅜	98⅜
43	do s f 6s '60 May	98¼	97⅞	98
6	do 5s '45	91	90½	91
10	do s f 6s '60 Oct	98¼	97⅞	98¼
6	Australia 5s '55	97½	97¼	97½
22	Austrian Gov 7s '43	101⅝	101½	101½
6	Bavarian 6s '45	98⅝	98¼	98⅝
9	Belgium 8s '41	108⅞	108½	108½
13	do 7½s '45	111½	111⅜	111¼
165	do 7s '55	103½	103	103½
106	do 6½s '49	98⅞	98⅝	98⅝
235	do 6s '55	94½	94¼	94½
110	do 7s '56 ct	102⅝	102	102⅝
50	Berlin 6½s '50	98⅝	98¼	98⅝
1	Bogota 8s '45	103¾	103¾	103¾
31	Bolivia Rep 8s '47	104½	104⅜	104⅜
52	Bordeau City 6s '34	94½	94	94
12	Brazil 8s '41	104½	104	104
1	do 7½s '52	106	106	106
29	do Cent Ry 7s '52	95	94½	95
76	do 6½s '57	89½	89½	89¾
29	Bremen 7s '35	103	102½	103
1	Bulgaria 7s '67 w i	92¼	92¼	92¼
2	Buenos A 6½s B '55	99⅝	99⅝	99⅝
11	Caldas 7½s '46	98	98	98
2	Camag Sug 1st 7s '42	99¼	99¼	99¼

[illegible]

Thursday, Jan. 6, 1927.

Total sales, par value........$16,529,000 Year ago........$13,869,000
Total, 1927, par value........ 59,408,000 Previous year........ 53,049,000

UNITED STATES GOVERNMENT WAR LOANS.

Sales in thous.	Issue—	High.	Low.	Last.	Net chge.	Closing— Bid.	Asked.	Yield.	Jan. 7, 1926.
29	Liberty 3½s, 1932-'47	101.15	101.11	101.14	...	101.14	101.18	3.23	99.25
1	Liberty 1st cv 4s, 1932-'47	100.18	100.18	100.18	...	100.16	100.20	3.89	......
....	Liberty 2d 4s, 1927-'42	......	......	......	...	100.5	100.10	3.89	......
....	Lib 1st-2d cv 4¼s, 1932-'47	......	......	......	...	102.10	......	......	......
17	Liberty 1st cv 4¼s, 1932-'47	103.00	102.29	103.00+	.2	102.31	103.00	3.69	101.24
247	Liberty 2d cv 4¼s, 1927-'42	100.31	100.29	100.29—	.2	100.28	100.30	3.62	100.22
1	Liberty 2d cv 4¼s, reg	100.25	100.25	100.25—	.3	......	......	......	100.17
210½	Liberty 3d 4¼s, 1928	101.19	101.17	101.17—	.1	101.17	101.18	3.45	100.29
698½	Liberty 4th 4¼s, 1933-'38	103.18	103.14	103.16+	.3	103.16	103.18	3.68	102.00
2	Liberty 4th 4¼s, reg	103.18	103.13	103.13+	.3	......	......	......	101.28
34	U S Treasury 4¼s, 1947-'52	110.10	110.7	110.7	...	110.8	110.10	3.57	106.13
69	U S Treasury 4s, 1944-'54	106.9	106.6	106.6 —	.3	106.5	106.7	3.54	103.00
2	U S Treasury 3¾s, 1946-'56	103.13	103.13	103.13+	.3	103.11	103.13	3.51	......

Note—Fractions on United States government bonds, including net changes, are quoted in thirty-seconds of 1 per cent.

No. thous.		High.	Low.	Close.
50	do cv 4½s '30	99⅝	99⅝	99⅝
1	do 2d 4s B & P '89	85⅝	85⅝	85⅝
2	C B & Q gen 4s '58	93⅝	93⅝	93⅝
1	do 1st & rfg 5s '71	106⅝	106⅝	106⅝
5	do 4s Ill '49	94⅝	94⅝	94⅝
5	do 3½s Ill '49	86⅝	86⅝	86⅝
5	do ext 4s Neb '27	100½	100½	100½
70	C & E I gen 5s '51	81½	81¼	81⅝
6	Ch & Erie 1st 5s '82	107½	107	107

[illegible]

No. thous.		High.	Low.	Close.
11	do 5½s '74	104⅝	104⅝	104⅝
60	do 5½s '75	105	104½	105
1	do deb 4s '31	96⅝	96⅝	96⅝
1	N Y Conn Rys B '53	104½	104½	104½
2	N Y Dock Co 4s '51	85	85	85
2	N Y Edison 6½s '41	115⅝	115⅝	115⅝
6	do 1st ref 5s '44	103⅞	103⅜	103⅞
2	N Y Gas col 5s '48	106¼	106¼	106¼
9	do pur m 4s '49	92½	92½	92½

[illegible]

No. thous.		High.	Low.	Close.
33	do 4s R&G div '33	94	93½	93⅞
386	StL&SF p l 4s A '50	85⅞	85	85¼
17	do 5s B '50	100½	100¼	100¼
3	do 6s C '28	101½	101½	101½
62	do adj 6s '55	99⅝	99⅝	99⅝
120	do inc 6s '60	96⅞	96⅞	96⅞
16	St L S W term 5s '52	97	96⅞	96⅞
7	do 1st 4s '89	87	87	87
5	do 2d 4s '89	82	81	82
41	do con 4s '32	94½	94⅜	94½
8	StPM&M 4s M ex '37	95⅝	95⅝	95⅝
4	St P U Sta 5s '72	105½	105½	105½
3	S A & A P 1st 4s '43	89	89	89
15	Schul Co 6½s '46	100½	100½	100½

REDEMPTION NOTICE.

STATEN ISLAND EDISON CORPORATION.

Refunding and Improvement Mortgage 6% Gold Bonds, Series B. Due July 1, 1964.

Notice is hereby given, as provided in Article VII. of the Indenture of Mortgage dated July 1, 1923, made by Staten Island Edison Corporation to Irving Bank-Columbia Trust Company [now known as American Exchange Irving Trust Company], as Trustee, and in Article 1 of the indenture supplemental thereto, dated July 1, 1924, that Staten Island Edison Corporation has elected to exercise the right therein and thereby reserved to it, to redeem and pay off on Feb. 1, 1927, all of its Refunding and Improvement Mortgage 6% Gold Bonds, Series B, and that on said date there will become and be due and payable, at the office of American Exchange Irving Trust Company, at No. 60 Broadway, Borough of Manhattan, New York City, the principal thereof, together with the accrued interest to Feb. 1, 1927, and a premium of 7½% on said principal. From and after Feb. 1, 1927, interest on said bonds shall cease to accrue. Bonds surrendered for payment and redemption should have attached thereto all coupons maturing on and after July 1, 1927.

Fully registered bonds and coupon bonds registered as to principal must be accompanied by instruments of assignment and transfer properly executed in blank.

Dated December 31, 1926.

STATEN ISLAND EDISON CORPORATION,
By J. H. PARDEE, President.

Holders of the above bonds will find an investment advantage in transferring the funds realized therefrom into Associated Gas and Electric Company Preferred Stock. With the growth of the Associated System and the general tendency toward higher prices for securities, the Preferred Stock on the present basis is a desirable investment.

REDEMPTION NOTICE.

STATEN ISLAND EDISON CORPORATION.

Refunding and Improvement Mortgage 6½% Gold Bonds, Series A. Due July 1, 1953.

Notice is hereby given as provided in Article VII. of the Indenture of Mortgage dated July 1, 1923, made by Staten Island Edison Corporation to Irving Bank-Columbia Trust Company [now known as American Exchange-Irving Trust Company], as Trustee, and in Article 1 of the indenture supplemental thereto, dated July 1, 1923, that Staten Island Edison Corporation has elected to exercise the right therein and thereby reserved to it to redeem and pay off on Feb. 1, 1927, all of its Refunding and Improvement Mortgage 6½% Gold Bonds, Series A, and that on said date there will become and be due and payable, at the office of American Exchange Irving Trust Company, at No. 60 Broadway, Borough of Manhattan, New York City, the principal thereof, together with the accrued interest to Feb. 1, 1927, and a premium of 7½% on said Principal. From and after Feb. 1, 1927, interest on said bonds shall cease to accrue. Bonds surrendered for payment and redemption should have attached thereto all coupons maturing on and after July 1, 1927. Fully registered bonds and coupon bonds registered as to principal must be accompanied by instruments of assignment and transfer properly executed in blank.

Date December 31, 1926.

STATEN ISLAND EDISON CORPORATION.
By J. H. PARDEE, President.

Holders of the above bonds will find an investment advantage in transferring the funds realized therefrom into Associated Gas and Electric Company Preferred Stock. With the growth of the Associated System and the general tendency toward higher prices for securities, the Preferred Stock on the present basis is a desirable investment.

AMERICAN CAN COMPANY.
COMMON STOCK.

A quarterly dividend of fifty cents per share has been declared on the Common Stock ($25 par value) of this Company, payable February 15th, 1927, to Stockholders of record at the close of business January 31st, 1927. Transfer Books will remain open. Checks mailed.

R. A. BURGER, Secretary.

No. thous.		High.	Low.	Close.
3	do Det & Chi 5s '41	104	104	104
5	W Pa Pwr 5s G '56	100⅝	100⅝	100⅝
1	do 5s A '46	100½	100½	100½
12	West Electric 5s '44	102	101⅞	102
113	West Md 4s '52	77½	77	77¼
9	W Union col 5s '38	101⅞	101⅝	101⅝
15	West Shore 4s 2361	87	87	87
1	do 4s reg	86⅛	86⅛	86⅛
84	W'gh'se Elec 5s '46	102	101⅝	101⅝
12	Wheel'g Steel 5½s '48	97⅝	96½	97⅝
1	Wickwire-Sp 7s '35	54	54	54
3	do cv 7s '35	44½	44¼	44⅜
13	Wilson Co 1st 6s '41	102	101⅝	101⅛
61	Yngstwn S&T 6s '43	104	103⅝	104

U. S. TREASURY STATEMENT

Washington, D. C., Jan. 6.—The following is a statement of the condition of the United States treasury on Jan. 4:

Income to date this year....	$2,042,663,074
Income to date last year......	1,930,357,123
Increase ....$	112,305,951
Income over outgo this year..$	88,947,883
Income over outgo last year.	73,724,063
Increase ....$	15,223,820
Balance general fund today..$	221,176,965
Balance previous day..........	224,464,845
Decrease ....$	3,287,880

CHICAGO STOCK TRANSACTIONS

Thursday, Jan. 6, 1927.

Day's sales ....20,000 Year ago ....60,000 Total, 1927 ....107,000 Year ago 230,000

Active shares on the Chicago stock exchange were strong yesterday, Reo Motors leading the upturn with an advance of a point to 22. Butler Bros. recovered ⅝ and Swift International gained ⅛ in response to a cable dispatch from London that the Swift, Armour and Vestey interests in South America have come to an amiable understanding. Illinois Brick and Auburn Automobile each gained ¾. Pines Winterfront was down 1⅛ to 47⅛ and Borg & Beck declined ⅝. On small sales, Union Carbide touched another new high at 104⅝ and closed at 104½, a net gain of 1½. Wahl advanced 1¼. Balaban & Katz and Chicago, North Shore and Milwaukee each declined 1½ and Vesta Battery and Quaker Oats were each off a point. The United States Paperboard company reported net earnings for the six months ended Nov. 27, 1926, of $168,268 before federal taxes, against $407,139 in the same period of 1925.

Div. pd. per share.	Bid.	Asked.	Description—	Sales.	High.	Low.	Close.	Net chge.	Close Jan. 7, 1926.
....	8⅝	....	All Am Radio	200	9	9	9	....	18¼
$7.00	75	76	Am P U pfd.	25	75½	75½	75½—	1⅛	84
7.00	....	96	Am P Svc pfd	30	95½	95½	95½—	1	....
....	3⅝	3½	Am States A.	1,500	3½	3½	3½+	⅛	6
....	3⅞	4	Do B.	1,800	4	4	4	....	5
....	⅛	⅜	Do war.	25	⅜	⅜	⅜—	⅛	....
....	15	....	Armour Co A.	100	15	15	15	....	25
....	8¾	....	Do B.	100	9	9	9 +	⅜	16⅛
7.00	83½	83⅞	Arm & Co pfd	100	83½	83⅜	83⅛	....	90⅝
7.00	93	93⅜	Arm—Del pfd	40	93½	93⅜	93¼	....	97
4.00	69⅝	70	Auburn Auto.	2,000	70	69	69½+	¾	53
3.00	62½	64	Balaban & K.	150	62¼	62	62¼—	1½	69½

Div. pd. per share.	Bid.	Asked.	Description—	Sales.	High.	Low.	Close.	Net chge.	Close Jan. 7, 1926.
6.00	111	111½	Mid W Util.	45	111½	111⅛	111½	....	123
7.00	106½	106⅝	Do pfd.	350	106⅝	106	106⅜+	⅜	97⅜
8.00	118	....	Do pr pfd.	105	118	118	118	....	107⅞
7.00	98	....	Midl U pr pfd	30	98¼	98	98	....	99
7.00	97	98	Do pfd A.	10	98	98	98 +	1	....
7.00	116½	117	Mont Ward A	70	117	117	117	....	110⅝
5.00	59	59½	Morgan Litho	50	59½	59⅛	59½	....	58
1.80	23⅞	24¼	Nat El Pow A	250	24½	24	24½+	⅛	24⅝
7.00	94	....	Do pfd.	50	94	94	94	....	....
....	2⅝	2⅞	Nat Leather.	275	2⅝	2⅝	2⅝+	⅛	....
2.50	30⅞	31	Nat Standard.	550	31	30⅞	30⅞	....	....
2.50	29	29½	No Am Car.	100	29⅝	29⅝	29⅝+	⅛	....

[illegible]

BOSTON STOCK MARKET

[Quotations by Paine, Webber & Co.]

[illegible]

DIVIDENDS DECLARED

[illegible]

Number One of a Series

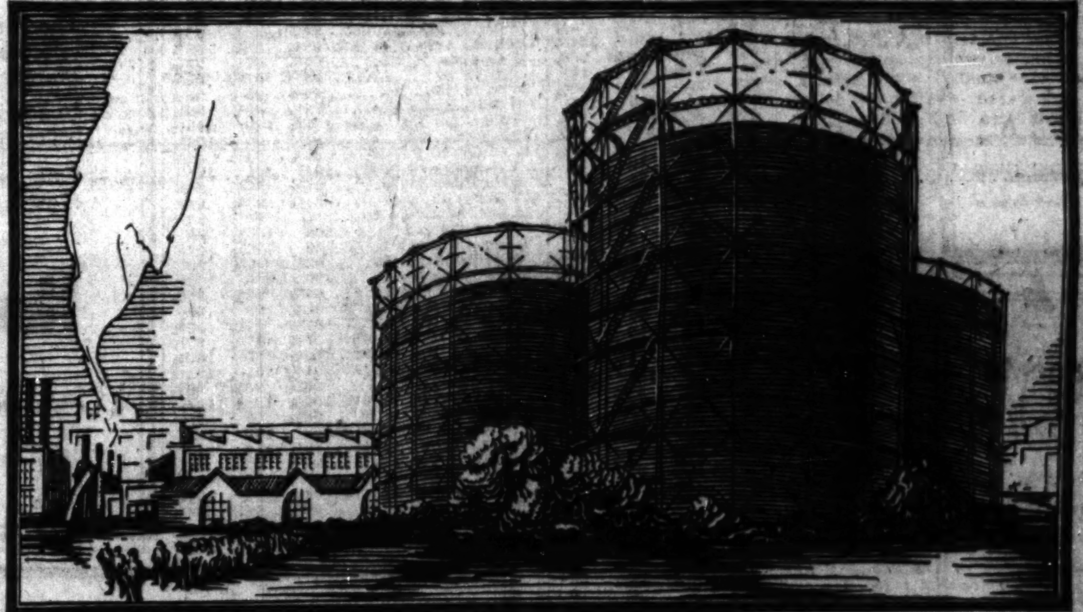

It Costs More *Not* to Use Gas

GAS has demonstrated both its economy and efficiency. Instantly placed in service, instantly dispensed with when its work is done—its heat and its cost regulated to a decimal point—gas is serving thousands of communities for cooking, heating and lighting. It is no exaggeration to say that the community that is not piped for gas is not equipped for domestic comfort or industrial progress. Baltimore, the first American city to use gas, increased its consumption in the eight-year period from 1917 to 1925 more than it did in the preceding 100 years. Taking the nation as a whole, the increase in the sale of manufactured gas for the past decade is greater than the *total* for preceding decades back to 1821.

More than sixteen hundred gas companies are now serving about 4,750 American communities and over fifty million people—and the demand is growing year by year. Approximately four billion dollars ($4,000,000,000) is invested in this industry. This huge sum has come from investors all over the United States—proof of the general public confidence in this great industry.

During the last forty years the Harris Organization has had a part in developing this and other industries. We have supplied over six billion three hundred million dollars ($6,300,000,000) to governments, states, and municipalities, railroads, public utility and industrial corporations and in turn have sold bonds representing these funds to a constantly growing list of investors throughout the United States. Resident representatives, maintaining offices in forty cities in the United States and Canada, give us broad facilities for marketing safe bonds.

BOND DEPARTMENT

Harris Trust & Savings Bank

Organized as N. W. Harris & Co. 1882. Incorporated 1907
HARRIS TRUST BUILDING, CHICAGO

Harris, Forbes & Co. *New York* — Harris, Forbes & Co., Ltd. *Montreal* — Harris, Forbes & Co., Inc. *Boston*

© 1927

Diversified Investment in Chain Store Preferred Stocks

Average Yield 6¾%

We have prepared a circular containing a chart and pertinent statistics covering Chain Store Preferred Stocks. *Send for Circular C-127*

Merrill, Lynch & Co.
29 S. La Salle St., Chicago
Members: New York, Chicago, Detroit and Cleveland Stock Exchanges

McCrory Stores Corporation

5½% Gold Debentures
Due December 15, 1941

Price 98 and accrued interest to yield about 5.70%

Descriptive circular upon request.

THE NATIONAL REPUBLIC COMPANY
La Salle and Adams Sts., Chicago
(Ground Floor)
Telephone State 4800

Investment Securities

Bonbright & Co.
The Rookery, Chicago
New York Boston Philadelphia

Safe Investments Yielding 4% to 7%

A Booklet describing a large and diversified list of sound investments will be mailed upon request.

TAYLOR, EWART & COMPANY
INCORPORATED
Investment Securities
137 S. La Salle St., Chicago

We Own and Offer

a selected list of sound bonds in the following classifications:

REAL ESTATE—at prices to yield 5.50% to 6.50%
INDUSTRIAL—at prices to yield 4.85% to 5.50%
UTILITY —at prices to yield 4.60% to 5.90%
RAILROAD—at prices to yield 4.75% to 5.30%
MUNICIPAL—at prices to yield 4.05% to 4.50%
FOREIGN —at prices to yield 4.90% to 6.10%

Lawrence Stern and Company
Investment Securities
231 So. La Salle St., Chicago

THROUGH the combination of the securities department of Stone & Webster, Inc., and the investment house of Blodget & Co., we extend to institutional and private investors the advantages of our broadened activities as underwriters of and dealers in municipal, railroad, public utility and other high-grade securities.

Current offerings list furnished on request.

STONE & WEBSTER AND BLODGET
INCORPORATED
38 S. Dearborn St., Chicago
Telephone Randolph 2780

NEW·YORK·CURB TRANSACTIONS

Thursday, Jan. 6, 1927.
[By Associated Press.]

Day's sales 397,800
Bonds, par value $3,518,000

	Sales	High	Low	Close
Alab Gt So Ry..	100	124⅝	124⅝	124⅝
Do pfd	110	127⅝	127	127½
Alum Co Am....	200	72	72	72
Do pfd	100	102	102	102
Am Br B Fgn vtc	100	21	21	21
Am Cigar	200	123	120	122
Am Gas & El....	4,000	74⅜	70½	72⅛
Do pfd	200	97	96⅝	97
Am Haw S. S....	200	9⅝	9⅝	9⅝
Am Lt & Tr....	25	228	228	228
Am Pw & Lt pfd	80	97½	97½	97½
Am Seat ctf....	400	44⅝	44½	44⅝
Do cvt pfd..	100	44½	44½	44½
Am Sup 1st pfd.	100	93½	93½	93½
Am Thread pfd.	100	3 1-16	3 1-16	3 1-16
Asso Gas & El..	200	35⅝	35½	35½
Atl Fruit & Sug	300	1⅛	1⅛	1⅛
Bancitaly	300	92¼	91½	91½
Blackst V G & E	50	105	105	105
Brill B	100	21½	21½	21½
Br Am Tob coup	700	24	23⅞	23⅞
Brockw Mot Tr	100	41½	41½	41½
Bklyn R R	1,200	6⅝	6⅝	6⅝
Bucyrus	50	230	225	225
B N & E Pw..	400	27⅝	27⅝	27⅝
Butler Bros	100	24¼	24¼	24¼
S G Sp & Bpr n	100	10¼	10¼	10¼
Carnegie Metals .	100	12	12	12
Celluloid	100	19	19	19
Do pfd	120	70	65¼	70
Celotex	50	82	82	82
Cen Ag Sug....	200	100⅝	100⅛	100⅛
Cen Lea A wi..	800	22¼	22	22¼
Do pfd wi....	600	96	96	96
Centrif Pipe	100	18¼	18¼	18¼
Chi Nip A......	100	44	44	44
Comwlth Pw ..	3,400	43⅝	43⅛	43⅝
Do pfd	100	92⅞	92⅞	92⅞
C G & E B....	400	51⅛	51⅛	51⅛
Cons G & E rts..	900	1½	1½	1½
Cons Ldry Corp.	900	22¼	22	22¼
Courtauld	300	25¼	25	25¼
Curtis Pub	20	173½	173½	173½
Do 7% pfd..	110	114⅝	114⅝	114⅝
Curtiss Aero	600	19⅛	19	19⅛
De For Rad vtc..	500	8⅜	8¼	8¼
Doehler Die-Cast.	400	19	19	19
Dub C & R....	600	4	3⅞	3⅞
Durant Motor...	3,200	7½	7	7½
Eitingon Schild ..	100	33⅝	33⅝	33⅝
Elec Bd & Sh....	3,100	72	70⅝	71⅝
Do pfd	580	108⅝	108½	108½
Electric Invest...	800	36½	36	36
El P & L 2d pfd	25	91	91	91
Estey Wel A.....	12,400	48⅞	48⅝	48⅝
Do B	200	18	18	18
Fajardo Sugar ..	390	163⅝	162	162
Fan Farm Candy	300	27	27	27
Fed Purch A....	500	26⅝	25½	26⅝
Film Insp Mch..	100	99	99	99
Ford Mot Ca....	30	416	412	412
Forhan	400	17¼	17¼	17¼
Fox Theatre A..	100	23⅝	23⅝	23⅝
Franklin Mfg Co	100	19⅝	19⅝	19⅝
Do 7% pfd..	25	79	79	79
Freshman Chas..	1,200	22⅝	22	22¼
Garod Radio	500	3⅜	3¼	3¼
Gen Bak A......	6,200	63⅞	61¼	61⅝
Do B	13,900	7½	6⅞	7
Gen Necessities..	100	6⅛	6⅛	6⅛
Gillette Saf Raz.	300	94	94	94
Glassonite Prod..	400	12⅛	11⅞	12⅛
Gobel Adolf	200	28	27½	28
Gdyr Tire & Rub	400	30	29⅞	30
Grimes Radio....	600	.80	.61	.61
Habir Cbl ctf...	300	16¼	15⅛	16¼
Happiness Cdy F.	500	6½	6	6½
Heyden Chemical.	100	1½	1½	1½
Ind Ray A......	200	4½	4½	4½
Int Cone Ind....	100	4½	4½	4½
Johns Manville..	375	220	214	217
Kawneer Co	200	29	29	29
Keiner-W Stamp	25	17½	17½	17½
Keystone Solcth.	1,000	.10	.10	.10
Lehigh Pw Sec n	2,200	15⅝	15⅝	15⅝
Leh Val Coal ctf	1,100	46	45⅝	46
Lib McN & Lib.	300	10⅝	10⅝	10⅝
Lib Ow Sh Glass	70	136	136	136
Mad Sq Gar ctf..	500	17⅝	17⅝	17⅝
Marmon Mot	1,200	53¼	50⅞	52⅝
McCall Corp new	200	53½	53½	53½
Mid West Util pfd	600	107	106⅛	106⅝
Midvale Steel Del	400	24½	23⅝	24½
Moore Drp Forg.	100	60	60	60
Nat Casket	50	67⅝	67⅝	67⅝
Natl Leather ...	400	2⅜	2¼	2¼
Nt Pw & Lt pfd.	50	101½	101½	101½
Nat Pub Serv A..	600	20⅜	20⅜	20½
Do B	400	14⅝	14½	14⅝
Nat St Mach.....	100	30½	30½	30½
Nat Sug Ref....	175	132	130	132
Neisner Bros	600	39¼	38⅞	38⅞
N Y T 6½% pfd	25	113¼	113¼	113¼
Northeast Pw ..	1,000	17½	16⅞	17½
Nor Ohio Pw....	200	10	10	10
N O P & L pfds.	20	85	84	85
Nor Sta Pw A..	100	110⅝	110⅝	110⅝
Penn G & E A..	100	19	19	19
Penn Ohio Ed w	300	10⅝	10⅝	10⅝
Penn Ohio Secur	100	10	10	10
Penn P & L pfd.	50	106½	106½	106½
Penn W & P.....	10	176⅛	176⅛	176⅛
Phelps Dodge....	30	131	130	130
Philip Morris....	12,700	20	17⅝	19⅝
Do A........	700	20½	20	20½
Pick Barth vtc...	600	13	13	13
P & L E Ry.....	1,250	178¼	174⅞	178
Pratt & Lam....	600	53	52⅞	53
Procter & Gamb.	80	187	185	185
Puget Sd P & Lt.	200	33	32½	33
Pyrene Mfg......	100	14	14	14
Rand Kard Bu...	9,600	60⅝	59⅛	60⅝
Realty Assn Bkln	50	233	230	233
Reo Motor.......	5,900	23⅜	22⅞	22⅞
Richmond Rad...	100	22½	22½	22½
Rickenback Mot.	2,300	1⅛	1⅛	1⅛
St. Regis Paper..	400	44	43	44
Seaman Bros.....	100	27⅞	27⅞	27⅞
Servel Del.......	6,300	9⅛	8⅞	9
Sierra Pac Elec.	100	26½	26½	26½
Silica Gel C vtc..	1,000	17¼	16⅛	17¼
S E Pow & Lt..	800	32½	32	32
Do war.......	400	9	9	9
So Cal Edis B pf	100	24⅝	24⅝	24⅝
So Gas&Pow A, n	200	22⅝	22⅝	22⅝
S W Bell Tel pfd	50	115¼	115	115
Splitdorf Beth..	300	20⅞	20	20
Standard Motors	100	1¼	1¼	1¼
Stand P&Lt new	100	24⅝	24⅝	24⅝
Swift & Co......	350	117	116⅞	117
Do Intl.......	2,900	23	22½	22⅝
Timken Det Axle	200	12⅜	12⅜	12⅜
Trans LuxD Pict	2,400	8⅛	7⅞	8
Truscon Steel...	300	26	25⅞	25⅞
TubizeASilkB ctf	50	169	156	169
Tung Sol Lamp..	100	8⅝	8⅝	8⅝
Unit Bis B.......	400	8	7⅞	7⅞
Unit Gas Imp, n.	600	90	89⅝	90
UnLt&Pow A, n.	9,700	14⅝	14⅛	14⅝
Do pfd........	50	87	87	87
U S Gypsum.....	50	108	108	108
U S Lt&Ht pfd.	100	7½	7½	7½
UnivLeafTob pfd	200	37⅞	37⅞	37⅞
UtilP&Lt B ctf..	200	13⅝	13⅝	13⅝
UtilityShares opt	200	1⅞	1⅞	1⅞
Vctor Talk Mach	1,400	156¼	156	156¼
Warner Br Pic..	6,100	33⅝	32¼	32¼
White S. Mach..	100	18¼	18¼	18¼
STANDARD OILS.				
Anglo-Am Oil...	100	20⅛	20⅛	20⅛
Do ctf en vot	100	19⅜	19⅜	19⅜
Continental Oil..	8,100	22	21⅝	21⅝
Cumberland Pipe	30	107	106¼	107
Galena Signal....	100	10⅛	10⅛	10⅛
Do pfd, old..	30	55	52	55
Do pfd, new..	60	55	51	55
Humble Oil&Ref.	1,500	60⅝	60⅛	60⅛
Imp Oil Canada.	600	38⅝	38⅛	38⅛
Inter Pet.........	1,600	32⅜	32⅜	32⅜
Prairie O&Gas...	2,800	53¼	52⅝	53¼
Prairie Pipe Line	100	132½	132½	132½
So Penn Oil......	100	38¼	38¼	38¼
S O Indiana......	9,700	69¼	68⅝	69
Do Kansas...	300	69½	69⅜	69¼
Do Kentucky.	100	120⅝	120⅝	120⅝
Do Neb	200	47⅛	47⅛	47⅛
Do N J, w i.	400	38	37⅞	37⅞
Swan & Finch..	50	15	15	15
Vacuum Oil.....	200	95⅜	95⅜	95⅜
MISCELLANEOUS OILS.				
Am Cont Oilfields	12,100	1⅜	1⅛	1⅛
Am Maracaibo..	6,800	7	6⅝	6⅝
Beacon	600	20	19⅝	19⅝
Carib Syndicate.	28,700	28¼	26⅝	26⅝
Cities Serv, new.	3,500	50⅝	50½	50⅝
Do pfd.......	300	91⅜	91⅜	91⅜
Colombian Synd.	24,300	3⅛	2 11-16	2 11-16
Creole Syndicate.	700	13⅝	13⅛	13⅝
Crown Central...	300	2⅛	2⅛	2⅛
Gibson Oil........	1,100	3⅛	3⅛	3⅛
Gilliland Oil vtc.	400	1⅛	1⅛	1⅛
Gulf Oil Corp Pa	2,100	93¼	92⅞	93
Kirby Pet........	100	1⅛	1⅛	1⅛
Leonard Oil......	3,200	9	8⅝	9
Lion Oil..........	200	24	24	24
Magdalena Synd.	6,200	2½	2⅜	2½
Mex Panuco.....	900	3	2⅞	3
Mex Oil..........	1,000	.34	.34	.34
Mountain Prod..	1,300	25⅝	25½	25½
Natl Fuel & Gas.	10	203	203	203
N M & Ariz Land	400	12⅝	12½	12½
N Y Oil.........	200	10⅛	10⅛	10⅛
Nor Cent Texas.	1,000	11½	11⅜	11½
Pandem Oil.....	3,200	8⅝	8¼	8⅝
Pantepec, Venez.	900	12	11⅝	12
Reiter Foster.....	1,800	14⅜	14	14¼
Royal Canadian.	1,000	.26	.26	.26
Salt Creek Prod.	600	31¼	31	31¼
TidalOsa non vot	500	21	21	21
Tide W Asso Oil.	2,100	21⅜	21⅛	21¼
Do pfd........	500	94½	94	94¼
Un Oil Asso......	100	55½	55½	55½
Venez Pet........	900	6⅝	6⅝	6⅝
Warner Quinlan.	100	26	26	26
Woodley Pet......	100	6⅝	6⅝	6⅝
MINING.				
Arizona Globe...	1,000	.06	.06	.06
Beaver Cons....	200	.65	.65	.65
Cons Cop Min....	500	2⅞	2⅞	2⅞
Cortez Silver.....	4,000	10	10	10
Cresson Gold....	100	2⅛	2⅛	2⅛
Divide Exten....	4,000	.05	.05	.05
Eng Gold Mines	200	5⅛	5⅛	5⅛
Eureka Cons.....	1,000	.06	.06	.06
Falcon Lead Min	21,100	.74	.70	.74
Golden States M.	2,000	.05	.05	.05
Hawthorne Min.	8,000	.11	.10	.11
Hecla Min.......	200	15⅝	15⅝	15⅝
Kay Copper.....	23,600	1⅛	1⅛	1⅛
Nipissing Mines..	2,300	8⅛	8	8⅛
Noranda Mines..	1,200	24	23⅝	23⅝
Reorg W D[illegible]	2,000	.04	.04	.04
San Toy	2,000	.06	.06	.06
So A Gld & Pl.	500	3⅝	3⅝	3⅝
Spearhd Gold .	5,000	.03	.03	.03
Stand Sil Ld..	1,000	.16	.16	.16
Teck Hugh G...	3,500	5⅝	5⅝	5⅝
Tono Bel Dev..	7,000	2 1-16	2⅛	2⅛
Tono Exten ..	1,000	.25	.25	.25
Tono Mining ..	400	3⅝	3 1-16	3 1-16
United East ..	100	.53	.53	.53
United Verde Ex	100	23⅛	23⅛	23⅛
Utah Apex Min.	600	6⅛	6	6⅛
Wenden Cop M.	200	3⅝	3⅝	3⅝

BONDS.

No. thous.		High.	Low.	Close.
2	Alum 7s '33	105⅝	105⅝	105⅝
33	Am G&E 6s B 2014	102½	102¼	102½
34	Am P&L 6s 2016	102	101⅝	102
5	Am Roll Ms 6s '38	103¼	103	103
10	Am Seat 6s '36	103⅝	103¼	103⅝
3	Am Thread 6s '28	101⅝	101⅝	101⅝
33	Am Wat Wks 6s '75	99½	99	99
1	Am Writ P 6s '47	83⅝	83⅝	83⅝
30	Anaconda C 6s A '29	102	101⅝	101⅝
11	Appal Pw 5s '56	95⅝	95⅛	95⅝
5	Ark Pw & L 5s '56	95⅝	95⅝	95⅝
15	Assd Gas & E 6s '55	103½	103⅛	103⅛
12	Assd Sim Hd 6½s '33	97½	97⅛	97½
23	Beacon O 6s '36	103½	102⅝	102⅝
5	Bell Tel C 5s '55	101¼	101¼	101¼
115	Can Pac 4½s '46	96¼	95⅝	96
27	Car P&L 5s '56	100⅝	100⅛	100⅝
32	Cities Ser 6s '66	99¼	98⅛	99¼
1	do 7s D '66	124	124	124
1	Clev Ter Bl 6s '41	100	100	100
5	Cons G B 5s '65 nw	102⅝	102⅝	102⅝
30	Cons Pb 6½s '36	58½	58¼	58¼
3	Con Textile 8s '41	92	92	92
7	Cont Corp 6s '46	98½	98	98½
3	Cub Tel 7½s '41	95⅛	95	95⅛
5	Cudahy P 5½s '37	95¼	95	95¼
2	do 5s '46	98	97⅛	97⅛
5	Det C Gas 6s '47	107¼	107¼	107¼
8	Duke Pri Pw 6s '66	104⅝	104⅝	104⅝
1	East Tm 6½s '43	99	99	99
1	Fed Sug 6s '33	85⅝	85⅝	85⅝
15	Fisk Rub 5½s '31	97⅝	97½	97⅝
208	Fla P&L 5s '54	94¼	93½	94⅛
15	Gatineau P 5s '56	94⅞	94⅝	94⅝
12	do 6s '56	98½	98¼	98¼
10	Gr Trunk 6½s '36	108½	108½	108½
16	Gulf Oil 5s '37	100½	100¼	100¼
6	Hood Rub 5½s '36	97¼	97	97¼
9	Indep O 6½s '31	101½	101½	101½
86	Ind Lime 6s '41	99¼	98⅝	99¼
47	Ind P&L 6s '36	101	100⅝	100⅝
1	Inter Grt N 5s '56	98¼	98¼	98¼
77	Int Paper 6s w i	98½	98	98¼
27	Inters N G 6s '36	124½	123	124½
1	do 6s w w '36	101	101	101
78	Lehi P S 6s A 2026	96¼	96	96¼
1	Lib McN & L 7s '31	104	104	104
1	Long Isl L 6s '45	102⅝	102⅝	102⅝
11	Man L&d 5½s '51	99	98½	99
8	Mass Gas 5½s '46	104	103⅝	104
2	Midwest G 7s '36	100	100	100
15	Mont L&P 5s '51	99¼	99¼	99¼
2	Morris & Co 7½s '30	102⅝	102⅝	102⅝
15	Nat Dist 6½s '35	99	98⅝	99
9	Nat P&L 6s 2026	100¼	100	100¼
6	Nev Con C 5s '41	101	100¼	100¼
5	NOT & Mx 5s '56	102½	102½	102½
9	Nor St Pw 6½s	103¼	103¼	103¼
8	Nr St P cvt 6½s '33	112⅝	112⅝	112⅝
8	Ohio Pw 5s B '52	98	98	98
12	Ohio Pw 4½s D '56	90⅛	90	90
5	Ohio Riv E 5s '51	97¼	97	97¼
1	Okla Nat G 6½s	99¼	99¼	99¼
17	Pan Am Pet 6s '40	99⅝	99½	99⅝
7	Penn O Ed 6s '50	117⅛	117	117
29	Phil El 5½s '72	103⅛	102⅞	103⅛
45	Pub Sv N J 5½s '56	100½	100⅝	100½
10	Pure O 6½s '33	103¼	103	103
6	Richf O 6s w i '41	99	99	99
33	Servel Cr 6s '31	73	72½	72½
2	Shaws 7s '31	101⅞	101	101⅞
49	SEP&L 6s w w 2025	97¼	97	97¼
16	So Cal Ed 5s '51	98¼	98	98¼
2	So Gas 6½s '55	102	102	102
5	S O N Y 6½s '33	105¼	105	105¼
58	do 4½s '51	97⅞	97⅝	97⅞
10	Sun Oil 5½s '39	100	99⅝	100
27	Swift Co 5s '32	99½	99¼	99½
1	Tidal Osage 7s '31	102½	102½	102½
6	Transc O 7s '30	97⅝	97½	97½
20	Ulen & Co 6½s nw	99⅝	99¼	99⅝
4	Utd Oil Pr 8s '31	68⅞	65¼	65¼
4	Unit R Hv 7½s '36	111	111	111
2	U S Rub 6½s '29	103¼	103¼	103¼
1	do 6½s '31	102¼	102¼	102¼
11	U S Rub 6½s '40	103	102¼	103
3	U S Smelt 5½s '35	102	102	102
85	Wab Ry 5s B '76	98¼	98	98¼
78	War Br Pic 6½s '28	108⅝	105¼	105¼
6	Webster M 6½s '33	98⅝	98½	98⅝
73	W Union Tel 5s	101⅝	101⅝	101⅝
	FOREIGN.			
53	Baden C M 7s '51	100	99¼	99⅝
5	Berlin El 6½s '29	100	100	100
26	do 6½s '51	58	58	58
174	Ber EE&U 6½s '56	97¼	96⅝	96⅝
25	Buen A Pr 7½s '47	98⅝	98¼	98⅝
1	do Prov 7s '36	97½	97½	97½
5	do 7s '52	95⅝	95½	95⅝
50	do 7s '57	95¼	95¼	95¼
6	Denm Kgdm 5½s	99½	99⅝	99½
7	Finn Ind BK 7s '44	100⅝	100	100⅝
49	Ger Con Mun 7s	100⅝	99⅝	100⅛
112	Gt Con El P 6½s '50	34⅝	34½	34⅝
2	Hamburg El 7s '35	101	101	101
6	Hamburg St 6s	95⅝	95⅝	95⅝
217	Hung Ld Cons 7s	94⅝	93⅝	94⅛
11	Low Aust 7½s '50	99	98⅝	99
16	Med Colomb 8s	104	103⅝	104
62	Miag Mil Mch 7s '56	102	100½	102
3	Montevid 6s '59	93¼	93¼	93¼
59	Peru 7½s '56	100	100	100
35	Prussi F S 6½s '51	98⅝	98⅝	98⅝
2	Sauda Falls Lt 5s '55	98¼	98	98
41	Sax Pb Wk 6½s '51	97⅝	97¼	97⅝
6	Sax S M 6½s '46	97⅝	97½	97½
1	Siem & Hal 7s '28	100⅝	100⅝	100⅝
10	do 7s '35	101½	101½	101½
105	do 6½s	98⅝	98⅝	98⅝
2	Solvay & Co 6s '34	104⅝	104⅝	104⅝
10	Stin Cor 7s w w	99⅝	99½	99½
16	Thys I S Wks 7s '30	103	103	103
10	Tiets Leon 7½s '46	110½	110	110½
4	Un Ind Cor 6½s	97⅝	97⅝	97⅝
36	U S W Bur 7s '51	99¼	98½	99¼
461	do Ger 6½s '51	104½	104	104½
51	do Ger 6½s w w	96⅝	96¼	96½
52	do Ger 6½s C	104	104	104

BULLS AND BEARS BATTLE TO DRAW IN STOCK MARKET

YESTERDAY'S AVERAGES

	High.	Low.	Last.	Net chge.
25 railroads	100.06	99.34	99.71—	.03
25 industrials	177.02	175.42	175.97—	.56
50 stocks	138.54	137.38	137.84—	.29

New York, Jan. 6.—(AP)—The battle between opposing speculative forces in the stock market today reached a deadlock, with neither side able to break the market out of the narrow trading area of the last few days.

Bullish operations, based on a lowering of call money rates, failed to make much headway, whereas the bears, stressing the new complications in the Chinese and Mexican situations, met with as little success in their endeavor to unsettle the general list. Call money renewed at 4¾ per cent, as against 5 yesterday, and then dropped to 4¼, closing at the bottom. This was the lowest since the middle of last October and was generally accepted as proof of an easy credit situation.

Trade Chiefly Professional.

Trading was again largely professional in character, although pools worked hard to attract a public following in several specialties. Minor recessions were again recorded by such stocks as U. S. Steel common, General Motors, Chrysler, Willys-Overland, and Standard Oil of New Jersey.

Selling pressure was directed soon after the opening against the Pan-American issues and American Smelting, presumably on the reported decision of President Calles to increase gasoline and tobacco taxes and the latest development in the Nicaraguan situation, but early losses of 1 to 2½ points were partly recovered. On the other hand, Fox Film A and Warner Pictures A, which were bid up sharply at the start on the announcement of an agreement for an exchange of patent rights and artists in connection with new talking motion picture devices, lost all their gains, and closed lower on the day.

The usual merger and high dividend rumors accompanied the latest advance in the oil shares, with buying centered largely in Barnsdall and Texas Pacific Coal and Oil.

The runup in Baldwin was attributed to buying for the account of a speculative group in Chicago. Substantial declines were registered in such recent favorites as Hudson, Case Threshing, Porto Rican Tobacco, Tobacco Products, and Eureka Vacuum.

Reports of a strike vote being taken by trainmen on some of the southeastern roads cast a damper on speculative enthusiasm for the rails, which the increase in car loadings in the week ended Dec. 25 could not counteract. Atchison, New York Central, and Nickel Plate common each dropped a point or so.

CORPORATION EARNINGS

F. W. WOOLWORTH.

December sales were $41,347,422, against $39,344,601 in December, 1925, an increase of 5 per cent. For twelve months, $253,-630,084, against $239,027,979, an increase of 6.1 per cent.

McCRORY STORES.

December sales were $6,031,110, against $5,348,173 in December, 1925. For twelve months, $33,592,730, against $29,593,209.

DAVID PENDER GROCERY.

	1926.	1925.
Sales for December	$1,130,765	$912,923
For twelve months	10,755,638	8,414,842

J. J. NEWBERRY.

	1926.	1925.
Sales for December	$2,164,797	$1,472,086
For twelve months	9,984,694	6,876,106

PEOPLES DRUG STORE.

	1926.	1925.
Sales for December	$753,923	$546,746
Twelve months	6,318,098	5,213,864

COLUMBIA GAS AND ELECTRIC.

Net income for the twelve months ended Nov. 30 was $26,31[illegible]527.

RUBBER MARKET.

NEW YORK, Jan. 6.—(AP)—RUBBER—closed firm. January, 39.30c; March, 39.80c; May, 40.50c. Smoked ribbed spot, 39⅝c.

Keeping Pace with Our Business

1926 recorded the largest volume of business ever transacted by the Heitman Bond & Mortgage Company in any twelve month period since its incorporation in 1913. In fact, the large volume handled enabled us to deposit $200,000 with the Auditor of Public Accounts to qualify under the Trust Laws to act as a Trust Company, and accordingly, we have changed our corporate name to **HEITMAN TRUST COMPANY**

The high principles which have always governed the selection of our Chicago First Mortgages and First Mortgage Bonds will continue to be enforced.

In addition, we have added a Trust Department for the benefit of our many customers.

Call, write or phone for our present list of First Mortgage offerings.

There has never been a loss to any Heitman Investor

HEITMAN TRUST COMPANY
Under State Supervision and Control
Successor to
Heitman Bond & Mortgage Co.
Third Floor Otis Bldg.
10 S. La Salle Street Chicago
Phone Main 0150

How to Create an Estate

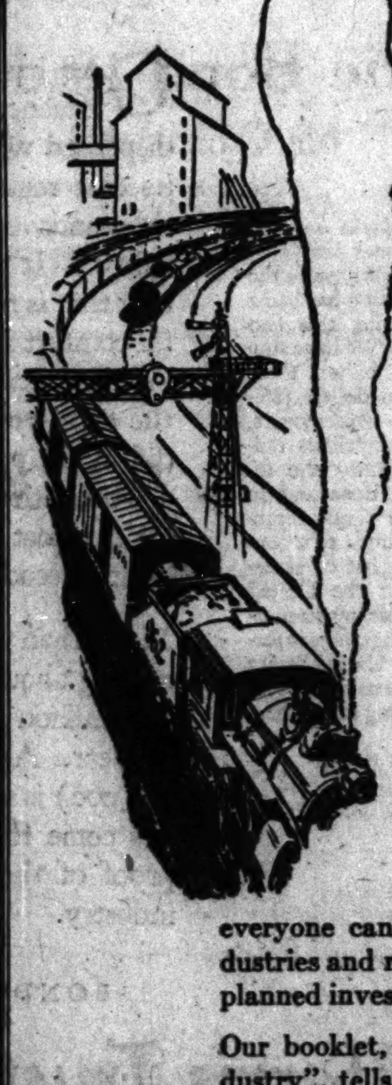

Large estates are not created by saving, though saving is an absolute necessity and must come first.

—not by speculation, for its losses are far greater than its gains, and the gains, when acquired, are seldom retained.

—not by investing in bonds—though the buying of sound bonds should be a part of every investment program, the keystone which holds the arch of financial progress in place.

Large estates are created by seizing opportunities for *profitable* investments in the stocks of industrial companies whose past record of success and present growth presage still greater progress and larger profits in the future.

Not everyone can have his own business. Not everyone possesses the capital, managerial talent, or temperamental equipment to make this possible. But everyone can share in the ownership of profitable industries and reap his share of their rewards, by carefully planned investments in their stocks.

Our booklet, "Sharing in the Profits of American Industry", tells how this may be done. Your request for a copy will entail no obligation on your part.

M. J. TRAUB & CO.
208 SOUTH LA SALLE ST.
Telephone Central 9565
CHICAGO

We Recommend For January Investment

Subject to prior sale and change in price:

PUBLIC UTILITY AND CORPORATION BONDS

		Maturity	Yielding About
$100,000	Central Illinois Public Service Co. *First Mortgage and Refunding 5% Bonds*	1956	5.20%
100,000	Central Power Company *First Mortgage 6% Bonds*	1944	5.65%
50,000	Illinois Central R. R. Co. *Equipment Trust 4½% Bonds*	1933/41	4.60%
100,000	Illinois Power & Light Corporation *First and Refunding 5% Bonds*	1956	5.20%
100,000	Interstate Public Service Co. *First Mortgage and Refunding 5% Bonds*	1956	5.27%
50,000	Kentucky Utilities Company *First Mortgage 5% Bonds*	1961	5.20%
50,000	Lake Superior District Power Co. *First Mortgage and Refunding 5% Bonds*	1956	5.15%
50,000	Michigan Gas & Electric Co. *First Mortgage 5% Bonds*	1956	5.20%
20,000	Michigan Gas & Electric Co. *First Mortgage 6% Bonds*	1943	5.55%
50,000	Midland Utilities Company *5% Notes*	1928	5.15%
50,000	Midland Utilities Company *5% Notes*	1929	5.25%
10,000	Missouri Pacific R. R. Co. *5½% Secured Notes*	1949/54	5.31%
100,000	Northern Indiana Public Service Co. *First and Refunding Mortgage 5% Bonds*	1966	5.10%
100,000	Public Service Co. of Northern Illinois *5% Debenture Bonds*	1931	5.10%
50,000	Southern Wisconsin Power Co. *First Mortgage Sinking Fund 5% Bonds*	1938	5.45%
100,000	Twin State Gas & Elec. Co. *First Lien and Refunding 5½% Bonds*	1945	5.15%
5,000	Walker Vehicle Company *5½% Gold Notes*	1928	5.25%
10,000	Walker Vehicle Company *5½% Gold Notes*	1929	5.50%
50,000	Wisconsin Power & Light Co. *First Lien and Refunding Mortgage 6% Bonds*	1944	5.55%

MUNICIPAL BONDS
Exempt from All Federal Income Taxes

35,000	Chicago Sanitary District *4½% Bonds*	1937/38	4.125%
6,000	Warsaw, Illinois *Water Works 4½% Bonds*	1930/35	4.20%
19,500	Oconto Falls, Wisconsin *Bridge 5% Bonds*	1938/42	4.25%
40,000	Bossier Parish, Louisiana *Con. Road District 4½% Bonds*	1944/48	4.80%
75,000	Miller County, Arkansas *McKinney Bayou Drainage District 5½% Bonds*	1931/48	5.50%

PUBLIC UTILITY PREFERRED STOCKS

1,500 shs.	Central Power & Lt. Co. *7% Cumulative Preferred Stock*	6.85%
750 shs.	Southwestern Gas & Elec. Co. *7% Cumulative Preferred Stock*	7.25%
500 shs.	North West Utilities Co. *7% Cumulative Preferred Stock*	7.25%

Descriptive circulars furnished upon request

HILL, JOINER & CO., INC.
137 South La Salle St.
NEW YORK CHICAGO BOSTON

An Opportunity

For An Experienced Salesman to Enter the Investment Bond Business

AN unusual opportunity to enter the investment field as representative of one of the oldest general investment bond houses in the Middle West, is offered by a client of ours to a thoroughly experienced salesman with a record and personality qualifying him for success in the bond business.

The man desired possesses sales ability of a high order and will be able to show a record of exceptional production in his previous connections. Successful experience in the sale of a service or commodity retailing for $1000 or more is highly desirable, and a good knowledge of bonds and investments will be helpful, though not absolutely essential.

The position offers an excellent opportunity for executive preferment, and the immediate compensation will be attractive enough to interest a man of the best type. For interview write in confidence to Doremus & Company, Room 1888—208 South La Salle Street, Chicago.

E. A. Pierce & Co.
SUCCESSORS TO
A. A. Housman-Gwathmey & Co.
HOME OFFICE
11 Wall Street New York
Stocks · Bonds · Cotton · Grain
CHICAGO OFFICE
231 So. La Salle Street

$24,000,000.00
PROVINCE OF ONTARIO
30 Year 4½% Serial Coupon Bonds

[illegible]

Toronto, January 6th, 1927.

THE BOSTON HERALD
New England's Real Financial Medium

SEABOARD AIR LINE RAILWAY

[illegible]

New York, December 30, 1926.

REAL ESTATE LOANS

Associated Gas and Electric Co.

$6.50 Dividend Series Preferred Stock
Cumulative—No Par Value

Price 95½ and accrued dividend

To Yield over 6.80%

CARMAN, SNIDER & CO.
Telephone State 0550
208 South La Salle Street
CHICAGO

7% Gold Notes
HUGO STINNES CORP.

These ten year gold notes are the obligation of the Hugo Stinnes Corporation, which with subsidiaries has total net assets over all liabilities in excess of $30,000,000. Secured by pledge of valuable mortgages and all capital stock in Hugo Stinnes Industries, Inc. Notes carry two stock warrants entitling holder to capital stock participation on unusual and attractive basis.

Ask for detailed descriptive circular

General Investment Dept.
GEORGE M. FORMAN & COMPANY
Investment Bonds Since 1885
112 West Adams St.
Chicago

6½% Bonds

It has been the aim of this organization for 42 years to guard investors from loss of principal.

That we have been successful in this aim is proved by the reputation which this firm has made through this period.

No investor has ever taken a loss through purchasing our bonds or mortgages.

Why not come in today and get acquainted even if you are not in the market now. We will be glad to explain the extra precautions we take to protect your money.

QUINLAN AND TYSON INC
Established 1884
H. H. Banford, Vice President
40 N. Dearborn St., Chicago
1571 Sherman Ave., Evanston

CITIES SERVICE TRANSPORTATION COMPANY

First Mortgage Marine Equipment 6% Gold Bonds. Due March 1, 1936. Price 98¾ and interest to yield about 6.15%.

Send for Circular

WALTER FREEMAN & CO.
Investment Securities
111 W. Washington St.
Telephone Main 4610

SINCE 1855

Our Real Estate Bonds Offer Unusual Opportunities

THOUSANDS have achieved financial independence through wise investment in our real estate bonds. Their safety is without question while the return is ample.

We suggest that YOU write, telephone or call.

FOUNDED 1855
BAIRD & WARNER
BONDS and MORTGAGES
134 South La Salle St., Central 1855

FIDELITY·MEANS·KEEPING·FAITH

Confidence

Confident of protection, your children build dreams for the future. Let Fidelity First Mortgage Real Estate Bonds, at 6½%, help you meet this obligation. Before buying any security it is well to investigate the issuing institution. Send for Fidelity's booklet, "The House Behind the Bonds."

FIDELITY BOND & MORTGAGE CO.
1300 New York Life Bldg., Chicago
St. Louis—Denver
FIDELITY·FIRST·MORTGAGE·BONDS

MEAT INDUSTRY BACK IN STRIDE, SWIFT & CO. SHOW

BY O. A. MATHER.

Further evidence that the meat packing industry has returned to full prosperity was afforded yesterday in the annual report of Swift & Co., which closely followed the satisfactory report issued by the Cudahy Packing company a fortnight ago.

Gross sales of Swift & Co. for the fiscal year ended Nov. 6 exceeded $950,000,000, the largest since 1920, and an increase of $75,000,000 over 1925. Net profits, after charges and taxes, were $15,645,242, the largest since 1918, and a gain of $266,090 over 1925. Profits last year were equal to $10.43 a share on the $150,000,000 capital stock, compared with $10.25 a share in 1925. Surplus after dividends was $3,645,242, compared with $3,379,152 in 1925.

Profit to Farmers.

In his annual report President Louis F. Swift points out the advantage received by farmers who raised live stock rather than grain alone.

"During the year Swift & Co. paid $482,708,847 for live stock and slaughtered 16,969,708 animals," he says. "Average live stock prices were slightly higher than for any year since the war. This increase in prices, though not large in itself, becomes quite significant when compared with the declining prices of other farm products.

"The average prices of live stock were lower than practically all other groups of farm products in 1925, but in 1926 the positions were reversed and live stock prices were exceeded only by one group of farm products—fruits and vegetables. This means that the purchasing power of live stock, both in terms of other farm products as well as nonagricultural products, was considerably higher in 1926 than in 1925."

Security Demand Insatiable.

The insatiable demand for high grade securities by American investors was emphasized again yesterday. This, in turn, is causing easier money rates and investment yields.

The City of New York yesterday sold $60,000,000 of its corporate 4¼ per cent stock at a premium of $1,589,340. The highest bid of several banking syndicates was 102.6489, which is equivalent to a 4.11 per cent yield basis. The previous issue of such stock, about a year ago, was sold at a much smaller premium and on a 4.185 basis. The present stock will be offered to investors at 103½ and interest.

Increasing investment in corporate securities also is indicated by the monthly report of the New York stock exchange on brokers' loans. The total on Dec. 31 was $3,292,860,255, an increase of $163,698,580 over Nov. 30 and of $181,683,330 over Oct. 31.

Ease in Credit Shown.

Easing in the demand for credit following the turn of the year is shown in the weekly report of the federal reserve system. In the last week loans declined $77,449,000, open market bills increased $10,039,000, and government securities decreased $3,331,000. Deposits expanded $63,631,000, with member bank reserves increasing $87,809,000 and government deposits declining $22,128,000. Note circulation dropped $44,317,000. Gold and total reserves expanded $40,632,000 and $54,044,000, respectively. The ratio of reserves to liabilities rose to 71 from 70.1 per cent a week ago.

The New York bank showed loans and bills increased $2,404,000 and $19,805,000, respectively. Deposits rose $49,627,000. Reserves increased $11,722,000. The reserve ratio fell to 75.4 from 77.2 per cent. The Chicago bank showed loans and bills declined $16,669,000 and $2,580,000, respectively. Deposits rose $9,294,000. Reserves expanded $18,633,000. The reserve ratio rose from 62.7 to 65.5 per cent.

MONEY AND EXCHANGE

Money in Chicago firm at 5 per cent on collateral; commercial paper, 4¼@5 per cent, 5½ per cent over the counter. Banker's acceptances, 3⅝@3¾ per cent. New York exchange by wire, par. Chicago Bank clearings yesterday were $122,800,000, compared with $118,400,000 a week ago and $128,600,000 a year ago.

NEW YORK MONEY MARKET.

NEW YORK.—(AP)—Prime commercial paper, 4¼@4½%. Bar silver, domestic, 54⅛c; Mexican dollars, 40⅛c. Call money, easier; high, 4¾; low, 4¼; ruling rate, 4¾; closing bid, 4¼. Time loans steady; mixed collateral, 60-90 days 4½@4⅝; 4-6 months, 4½@4⅝.

FOREIGN EXCHANGE.

Closing foreign exchange in amounts of $25,000 and over between banks as quoted by the Illinois Merchants Trust company:

	Jan. 6.	Jan. 5.	Wk. ago.	Yr. ago.
LONDON—				
Cables	485.25	485.50	485.50	485.25
Checks	484.75	485.00	485.00	485.00
PARIS—				
Cables	3.94½	3.95¼	3.97	3.85
Checks	3.93½	3.94½	3.96	3.84½
The following quotations are for checks:				
Italy	4.43½	4.43	4.51¼	4.04
Antwerp	¶13.91	¶13.92	¶13.92	4.54
Swiss	19.31¼	19.32	19.33½	19.33
Holland	40.02½	40.02½	40.03	40.21½
Denmark	26.69	26.69	26.68½	24.76
Sweden	26.73½	26.73½	26.74½	26.81
Norway	25.44	25.53	25.28	20.30
Spain	15.51	15.45	15.29½	14.14
Germany	23.76	23.76	23.83	23.81½
Austria	14.25	14.25	14.25	14.25
Poland	12.50	12.50	12.50	12.00
Greece	1.27½	1.27	1.26	1.35
Roumania	.53½	.54	.53	.46¼
Jugo Sl.	1.77	1.77	1.77	1.78
Czecho Sl.	2.96½	2.96½	2.96½	2.96½
Finland	2.53½	2.53½	2.53½	2.53
Canada	‡1.64	‡1.56	‡1.17	‡1.09
Argentine	41.43	41.43	41.50	41.65
Brazil	11.95	11.90	12.25	15.50
Hongkong	48.45	48.30	48.45	58.60
Shanghai	60.00	59.70	59.90	76.85
Japan	49.45	49.45	49.45	43.85
Chile	12.15	12.15	12.05	12.10
India	36.90	36.90	36.90	37.10
Bulgaria	.73	.73	.73	.72
Singapore	56.50	56.50	56.50	57.10
Hungary	†17.60	†17.60	*.00145	*.00145

‡Per thousand premium. All other quotations are values in American cents. ¶Belgian new unit "Belga." ‡Per thousand discount. †Hungary new unit "Pengo." *Hungary Crown.

COFFEE MARKETS.

NEW YORK, Jan. 6.—(AP)—COFFEE—Futures opened today at a decline of 3 points to an advance of 6 points. March advanced to 15.05c and closed at that figure, the general market showing net advances of 4 to 20 points. Spot steady; Rio 7s, 15⅜@15½c; Santos 4s, 19⅝@20c. Cost and freight offers included part Bourbons 3s and 5s at 17.75@18.50c. Receipts at the two Brazilian ports, 44,000 bags; Jundiahy receipts, 27,000 bags. Prices follow:

	Sales, bags.	High.	Low.	Close.	Prev. close.
March	10,500	15.06	14.92	15.05	14.92
May	7,250	14.55	14.36	14.55	14.36
July	4,250	13.97	13.80	13.94	13.83
Sept.	3,250	13.41	13.33	13.39	13.35
Dec.	1,750	13.09	13.03	13.09	13.05

SUGAR MARKETS.

NEW YORK, Jan. 6.—(AP)—SUGAR—Raw was unchanged today at 5.15c for Cuban, duty paid. Raw futures advanced on covering and renewed buying for trade and Cuban account. Final prices were 1 point lower on January and unchanged to 3 higher on later deliveries. The refined market was unchanged at 5.35@5.50c for fine granulated. Prices follow:

	Sales, tons.	High.	Low.	Close.	Prev. close.
January	1,150	3.25	3.24	3.24	3.25
March	13,200	3.31	3.30	3.31	3.31
May	7,150	3.40	3.37	3.39	3.37
July	2,750	3.47	3.44	3.46	3.44
September	10,550	3.52	3.49	3.52	3.49
December	2,350	3.40	3.38	3.39	3.38
January, 1928	4,500	3.30	3.29	3.29	3.28

NEW·YORK·STOCK·TRANSACTIONS

Thursday, Jan. 6, 1927.

Total sales, shares..1,394,900 Year ago 1,841,560

Div. pd. per share.	Bid.	Ask.	Description—	Sales.	High.	Low.	Close.	Net chge.	Close Jan. 8, 1926.
....	67	69½	Ab&Strauss ..	100	67	67	67 +	⅜	....
....	11	11¼	Adv Rumely..	1,600	11	10½	11 +	½	17½
....	34	35	Do pfd......	1,000	35¼	34⅝	34⅝+	⅝	....
.30	4⅞	5⅛	†Ahum Lead.	700	5	5	5	....	8⅜
5.00	138½	139	Air Reduc....	200	138½	138½	138½	....	110⅝
....	1⅛	1⅜	Alaska Jun...	100	1¼	1¼	1¼	....	....
....	9⅝	9⅝	Ajax Rubber.	1,200	9⅝	9½	9⅝	....	10⅝
....	....	⅛	Do rts......	1,000	⅛	⅛	⅛	....	....
7.00	99	102	Alb PWP pfd	100	100	100	100	....	....
6.00	135¼	136¼	Allied Chem..	7,600	136¼	134½	136 +	½	114
7.00	120½	120⅝	Do pfd......	100	120⅝	120⅝	120⅝+	⅝	120⅝
7.00	110	112	Allis-C Mfg p.	300	110	110	110	....	110
....	17¼	18	Amal Leath..	100	17¼	17¼	17¼—	⅛	....
7.00	105	107	Do pfd......	100	105	105	105	....	....
2.00	31⅝	31½	Amerada	4,800	32¼	31½	31½—	⅝	....
....	13¼	13⅝	Am Ag Chem.	300	13⅝	13¼	13¼+	⅜	30
....	46½	47½	Do pfd......	800	47⅝	46⅝	47	....	84⅝
2.00	42	43	†Am Bk Note.	200	42½	42¼	42¼—	⅛	41½
3.00	56½	56⅝	Do pfd......	90	57½	57½	57½+	1	....
....	16¼	17	Am Bosch....	700	16⅝	16½	16½—	⅝	31⅝
6.00	135	138	Am Br Shoe..	200	135	135	135	....	160½
2.00	38½	38⅝	Am Br B El..	1,200	39¼	38⅝	38½—	1	48⅛
7.00	96⅝	97½	Do pfd......	200	97	96⅝	97	....	97
2.00	47⅛	47¼	Am Can......	40,600	47⅝	46⅝	47 —	1	49
6.00	101	102	Am C & Fdry.	1,500	102¼	100	102¼+	1⅝	110
7.00	128½	....	Do pfd......	100	128½	128½	128½—	⅛	124
2.00	25¼	25½	Am Chain A..	200	25½	25½	25½	....	24⅝
3.00	36½	37¼	Am Chicle....	400	37¼	37	37¼	....	....
....	9⅝	9⅛	Am Drug.....	400	9⅝	9⅝	9⅝	....	4⅝
6.00	126	128½	Am Express..	600	127⅝	127⅝	127½—	½	137
....	22½	22⅝	Am Fgn Pow.	9,000	23	22	22⅝+	⅜	41⅝
7.00	89	89⅝	Do pfd......	300	89½	89½	89½+	½	92
....	9	9¼	Am Hide&L...	400	9½	9¼	9¼+	¼	15⅝
....	52¼	52⅝	Do pfd......	500	52⅝	52¼	52⅝+	⅝	62
2.40	31⅝	31⅝	Am Home Pr.	2,100	31⅝	31¼	31⅝+	⅛	....
8.00	125	125¼	Am Ice Secur.	500	125⅝	125	125 —	½	135⅝
6.00	84⅝	85	Do pfd......	400	85	85	85	....	....
....	37½	38	Am Inter Cor.	700	38	37⅝	37⅝—	⅝	43⅝
[illegible]	[illegible]	[illegible]	[illegible]	[illegible]	[illegible]	[illegible]	[illegible]	[illegible]	[illegible]
....	9½	9¾	Do ctfs ..	2,100	9½	8¾	9½+	⅝	....
....	57⅞	58	Do pfd	1,200	58¼	57	57⅞+	⅝	67¼
....	57	57¼	Do pfd ctfs	1,600	57¼	56⅝	57 +	⅝	....
2.00	28¼	29	Cent Alloy Stl	300	28¼	28½	28½	....	....
....	11	12	Cent Rib Mills	700	11⅜	11	11 —	⅛	32½
7.00	75	78¼	Do pfd	30	78¼	78¼	78¼	....	....
4.00	42½	43	Cert Prods..	1,300	43	42⅞	42⅞	....	48⅝
....	8⅜	8¾	Chand-Clev ..	3,200	9¼	8½	8⅝—	⅝	....
2.50	22	22⅛	Do pfd	1,100	23	21⅞	22⅛—	⅛	....
8.00	161	161⅝	Ches & Ohio.	700	161⅞	161⅛	161¼—	⅝	126½
....	8¼	8⅝	Chi Gr Wstn.	300	8½	8½	8½—	¼	11⅝
....	23½	24	Do pfd	1,500	23¾	23⅜	23⅜—	¼	27⅜
....	18⅝	19¼	CM&StP pfd..	500	19⅝	19	19 —	⅛	21½
[illegible]	[illegible]	[illegible]	[illegible]	[illegible]	[illegible]	[illegible]	[illegible]	[illegible]	[illegible]
4.00	38⅞	39	Howe Sound..	[illegible]	[illegible]	[illegible]	[illegible]	[illegible]	[illegible]
2.50	40⅝	41	Hud Man R R	[illegible]	[illegible]	[illegible]	[illegible]	[illegible]	[illegible]
5.00	77	81	Do pfd......	200	78	78	78 —	2	....
2.50	56⅝	56⅞	Hudson Mot...	73,400	59¼	56⅝	56⅞—	1⅝	122½
1.40	22	22⅛	Hupp Motors.	1,400	22¼	22	22 —	⅛	27½
7.00	122	122½	Illinois Cent..	100	122½	122½	122½—	⅝	122½
1.00	30⅝	30⅞	Indep O & G..	9,000	31⅛	30	30⅝+	⅛	32⅝
....	7⅝	8	Indian R ctfs	200	7⅝	7⅝	7⅝—	¼	11
2.50	42¼	43	Inland Steel..	500	43	42½	42½—	⅝	42¼
2.00	25	25¼	Inspir Cop...	1,000	25¼	25	25 —	⅛	25⅝
....	44	44½	Int Rap Tran	5,800	47⅞	44⅛	44⅛—	1⅝	30¼
....	9	10	Int Ag Corp..	200	9½	9⅛	9¼—	1⅛	20¼
3.00	53½	54	Int Bus Mch.	900	53⅝	53¼	53¼—	½	....
4.00	51½	52	Int Cement...	100	51⅝	51⅝	51⅝+	⅝	66⅝
[illegible]	[illegible]	[illegible]	[illegible]	[illegible]	[illegible]	[illegible]	[illegible]	[illegible]	[illegible]
4.00	56½	56⅝	White Mot	1,500	57	56⅝	56⅝—	⅛	84½
2.00	26½	27	Wh Rock ctfs	100	26½	26½	26½	....	37
4.00	55½	56	Wh Sew M pfd	300	56	56	56	....	....
....	22⅝	22⅞	Willys Overld	9,200	23⅛	22⅝	22⅝—	⅛	29⅝
....	13½	14	Wilson & Co.	3,600	14⅛	13½	13⅝+	⅛	....
....	30½	31	Do A	6,500	31⅝	30¼	30⅝+	⅜	....
3.50	80¼	81	Do pfd......	5,400	81⅝	78⅝	80⅝+	1⅝	....
4.00	180	180¼	††Woolwrth	3,200	180⅝	179⅛	179⅝—	⅛	218⅝
....	47½	48	Worth P pf A	600	48	48	48	....	77
1.00	33⅝	34	Wright Aero.	6,300	35¼	33	34 +	1⅝	78¼
4.00	70¼	72	Yale & T....	200	72	72	72 +	1	64
.75	28⅛	28¼	Yel Truck ..	25,200	29	27⅝	28 —	⅛	81⅝
7.00	90	94½	Do pfd......	600	96	94	94 —	2⅝	95⅛
4.00	87	88	Yngstwn S&T	800	87⅛	87	87 —	⅝	88½

*Ex dividend. †Pays extra dividend. ‡Ex rights. **Initial dividend. ††Stock dividend declared. §10% dividend in stock. ¶Dividend in stock.

Sales end first hour, 407,200; end second hour, 696,100; end third hour, 893,100; end fourth hour, 1,059,800; total sales, 1,394,900 shares.

INVESTORS' GUIDE

Inquiries must bear the signature and address of writer. Answers of public interest will be published, those not of general interest will be mailed if stamped, self-addressed envelope is inclosed. Address letters to Investors' Guide.

Answers are based upon information which THE TRIBUNE believes correct, but beyond care in securing it THE TRIBUNE assumes no responsibility.

Friday, January 7, 1927.

[Copyright: 1927: By The Chicago Tribune.]

Central Arizona Light & Power.

L. H. B.—Central Arizona Light and Power company supplies the entire electric light and power service in Phoenix, Ariz., and immediately adjacent territory and the entire gas service in Phoenix and gas at wholesale in Tempe.

It is issuing $1,300,000 first and refunding mortgage 5½ per cent bonds, series C, due 1947.

These bonds will be secured equally and ratably with the series B bonds by a first mortgage on certain electric property and by a direct mortgage on the remainder of the physical property, subject to $934,100 underlying bonds, due 1931, outstanding with the public.

The physical properties are appraised at more than $4,000,000, as compared with the total of $2,734,100 of all bonds outstanding, including this issue.

Total income available for interest on the bonded debt for the year ended Nov. 30, 1926, was about 3¾ times the annual interest charge on all bonds outstanding with the public, including this issue. Gross and net earnings have increased steadily for a number of years.

The company is controlled by American Power and Light company and operates under the supervision of Electric Bond and Share company.

These bonds are a suitable investment for a business man's funds.

Brief Answers.

W. H. T., Peoria, Ill.—Standard Oil company of New York twenty-five year 4½ per cent debentures of 1951 are a sound investment.

J. M. G., Sacramento, Cal.—Yuba Electric Power company first mortgage 6s of 1929 are a sound investment.

H. R. J., Moline, Ill.—Wabash railroad first mortgage 5s of 1939 are a sound investment.

WALL STREET NOTES

NEW YORK, Jan. 6.—(AP)—Price movements continued to lack uniformity in today's curb market, which was again dominated by professional traders. Pool operations were successfully conducted in a few low and medium priced issues, but erratic fluctuations took place in the high priced specialties. Lower call money rates failed to arouse much bullish enthusiasm.

Oils started upward on talk of mergers and higher dividends, but closing prices showed narrow and irregular changes.

Heavy buying of Marmon Motors, which advanced over 3 points to a new high record at 53½, featured the motor group. Victor Talking Machine crossed 156 to another new high record in expectation of the directors' approval of a new recapitalization plan proposed by bankers who recently secured control of the company. Phillip Morris was bid up 3 points to a new top at 20. Moderate gains also were recorded by American Cigar, Courtauds, Ltd., Habirshaw Cable, International Silver, Johns-Manville, Midvale Company of Delaware, St. Regis Paper, and Swift International.

Warner Pictures B opened strong, but met with heavy profit taking, and closed lower on the day. Ford of Canada broke 5 points on a few sales and heaviness also cropped out in Bucyrus, Fajado Sugar, and Splitdorf-Bethlehem.

Bond trading was on an unusually broad scale.

Individualized Investment

Before buying any security, analyze your individual circumstances, conditions, and requirements.

Some security may be a good investment for others but how does it fit *you?*

As a guide in analyzing yourself as an investor, you should have our recent report on individualized investment.

Babson's Reports
Div. 82-5 Babson Park, Mass.
Send gratis "Fitting the Investment to the Investor".
Name ________
Street ________
City ________ State ________

Chicago Representative
1940 Conway Bldg., Tel. State 7621

Additional Issue

$15,000,000
Electric Bond and Share Company
6% Cumulative Preferred Stock

Free from Present Normal Federal Income Tax

Preferred as to Assets as well as Dividends. Callable, as a whole, at the option of the Company, upon 90 days' notice, on any Dividend Date, at 110 and accrued dividends. Dividends cumulative from date of issue, and are paid quarterly, February 1, May 1, August 1, and November 1.

For further particulars concerning this issue of Preferred Stock, we refer to the letter of Mr. S. Z. Mitchell, President of the Company, which we summarise as follows:

Earnings . For the year ended November 30, 1926, Net Income, after Federal taxes, was $13,334,610.85 or more than 5½ times annual dividend requirements of $2,400,000 on the total amount of Preferred Stock to be outstanding on completion of present financing. The Net Income of the Company since its incorporation in 1905 has been sufficient to meet the Preferred dividend payments during that period more than 5¾ times. The Company has no mortgage or funded debt.

Equity The Preferred Stock will be followed by $40,000,000 par value of Common Stock, all of which will be owned by the Electric Bond and Share Securities Corporation. The capital stock of this latter company has a market value at present of over $120,000,000.

All legal details in connection with the issue of this Preferred Stock will be passed upon by Messrs. Winthrop, Stimson, Putnam & Roberts of New York and for the Company by Messrs. Simpson, Thacher & Bartlett of New York. The accounts of the Company are audited by Messrs. Haskins, & Sells, Certified Public Accountants.

This Preferred Stock is offered when, as and if issued and received by us and subject to necessary stockholders' action and approval of proceedings by counsel

at $107.50 per share and accrued dividends from February 1, 1927, to yield 5.58%

Bonbright & Company
The Rookery Chicago

New York Boston Philadelphia Detroit St. Louis San Francisco

The information contained in this advertisement has been obtained from sources which we consider reliable. While not guaranteed, it is accepted by us as accurate.

In the heart of America the big parade of progress is only beginning

Here prosperity is at home

ZONE 7 has become the richest of all America's great trading zones because it doesn't have to *"play over its head"* to make money. Its prosperity is rooted firmly in the wages of its well-paid labor, in the enormous return on its crops, in the sale of raw and manufactured products.

Here, during the years to come and particularly in 1927, are rich harvests of sales to be made. The richest will be reaped by advertisers. Those who sow their dollars in this zone should reap the exceptional harvests and break the most sales records.

You have something to sell. Zone 7 has plenty of money to buy. With an adequate campaign in this newspaper you can sway purchases in the 1,200,000 families who earned the major part of Zone 7's eight billion dollar net income during 1926.

Concentrate where wealth is concentrated! Advertise where the money is!

Chicago Tribune

THE WORLD'S GREATEST NEWSPAPER

zone 7

Zone 7's net income is Eight BILLION. 1926 found prosperity concentrated here!

1927 *is bound to be good!*

THIS will be a prosperous year in the Chicago Territory because its wealth is founded solidly in the definite prosperity of its people, the products of its soil and factories, the wages of its well-paid labor, indisputable prosperity demonstrated by its bank and savings deposits. Conservative analysis points to a figure in excess of *eight billion dollars* as the net income of the Chicago Territory for 1926—in wages, in crops, in the sale of raw and manufactured products.

WAGES . . . William Green, president of the American Federation of Labor, says: *"The coming year will be as good as, if not better than, 1926 . . . Because wages are high we can do our part in buying the articles industries are turning out in ever increasing quantities. Prospects ahead are good."* The total gross wages paid, including salaries, bonuses, and commissions, in 1926 in Zone 7 have been conservatively estimated as

• • • • • • **$3,000,000,000**
THREE BILLION

DIVIDENDS . . . Dividends paid to stockholders during 1926 in Zone 7 (the five states of Illinois, Indiana, Iowa, Michigan, and Wisconsin), computed from latest available figures were

• • • • • • **$750,000,000**
SEVEN HUNDRED AND FIFTY MILLION

CROPS . . . During 1926 Zone 7 produced a 586 million dollar corn crop, an 84 million dollar wheat crop, 197 million dollars' worth of oats, and 600 million dollars' worth of other leading farm crops. The total crop production for Zone 7 during 1926 was

• • • • • • **$1,500,000,000**
ONE BILLION FIVE HUNDRED MILLION

MANUFACTURED PRODUCTS . . . Zone 7 produces approximately one-fifth of all the manufactured products in the United States. The manufacturers of Zone 7 sold their products in 1926 for

• • • • • **$25,000,000,000**
TWENTY-FIVE BILLION

AUTOMOBILES . . . 21.7% of the 19,520,000 passenger cars in the United States are registered in Zone 7, or 4,235,840 cars. Production during 1926 for the entire country was 3,950,000 cars, of which Zone 7 purchased 850,000 cars. Zone 7 spent on automobiles alone during 1926

• • • • • • **$750,000,000**
SEVEN HUNDRED AND FIFTY MILLION

BUILDING CONSTRUCTION . . . One billion five hundred million dollars! That's what Zone 7 spent during 1926 for building. More than a half billion was spent for residential construction alone! 1926 was a record year in building throughout the nation, and the city of Chicago alone had 430 million dollars' worth.
Total expenditures in building construction for 1926 in Zone 7

• • • • • • **$1,500,000,000**
ONE BILLION FIVE HUNDRED MILLION

BANKS . . . 1926 showed a gain of .4% over 1925 in savings deposits. Federal Reserve officials state withdrawals from individual accounts on an unprecedented scale. With its savings deposits well in hand, prosperous, well-balanced Zone 7 can afford to spend freely!
Bank clearings for Chicago alone for 1926 were

• • • • • • **$35,068,000,000**
THIRTY-FIVE BILLION SIXTY-EIGHT MILLION

PROFITS . . . For 1926 the sale of materials gave the corporations of the five states of Illinois, Indiana, Iowa, Michigan, and Wisconsin a profit of more than

• • • • • • **$2,000,000,000**
TWO BILLION

Full speed ahead in 1927!

Chicago Daily Tribune
THE WORLD'S GREATEST NEWSPAPER

The Tribune's Telephone Number Is
Superior 0100

FRIDAY, JANUARY 7, 1927.

The Ragged Edge

By Henry C. Rowland.

SYNOPSIS.

Granville Boyd, owner and navigator of the yacht Rigel, anchored in the harbor at Hamilton, Bermuda, is about to start on a semi-scientific expedition around the world. He is accompanied by his sister, Carillon, and a party of scientists. Carillon meets Bengal Dodd, who has brought his yacht Gunga to Bermuda on her maiden cruise, and she asks Dodd to tag along with the Rigel. Obtaining Boyd's consent Dodd asks Jim Howland and his daughter Gertrude to accompany him. As they are about to leave, a widow at one of the Hamilton hotels loses her jewels and Carillon is suspected of the theft. Bengal Dodd is a former district attorney of New York and he decides to do everything in his power to help Carillon clear herself of the suspicion. He suspects Mrs. Ransome's maid Irma, who formerly worked for Carillon. While Boyd and Dodd are in Hamilton working on a clew, Mrs. Ransome, accompanied by Irma, comes aboard the Rigel and assures Carillon that she is certain of her innocence and tells her she is free to leave on the Rigel whenever she pleases. The two boats start off agreeing to meet at Port au Prince.

On the seventh day out Bengal sights the Rigel drifting north and on boarding her finds that she has been abandoned. Following a clew found on the chart he takes the Rigel and, accompanied by Gertrude, makes for Verde Cay, an uninhabited island. Howland agrees to navigate the Gunga to Ragged island and wait there for the Rigel. Bengal is sure Boyd and his guests have been the victims of pirates.

Bengal goes ashore at Verde Cay after instructing Gertrude to take the Rigel to Ragged island and bring back help. He encounters one of Carillon's captors, whom he kills, and also Carillon's former maid Irma. He changes clothes with the dead bandit and finds a pocket full of gems, which he hides in the crevice of a rock. He goes in search of Carillon and finds her on her captor's boat. All the men of the Rigel have been abandoned on another island.

INSTALLMENT XXX.

CARILLON TELLS HER STORY.

Possibly there were more in the bandit band than Bengal had thought. And there could be no question of their armament. Also he had noticed another awning spread over the after part of the cabin cruiser, not slung but lying loose. There might be a one pounder under that.

Bengal crept into the sandy floored recess where he had placed Carillon. He seated himself with his back against the rock, invisible from the entrance to the place. He did not mean to sleep, but merely to relax profoundly for a few moments, to ease down the muscular and nervous tensions of the past few hours, that they might better take up what strains might be ahead. But he had not properly estimated the tremendous output of physical and nervous energy already expended, and the crying demand of complete repose. His head pitched forward, chin on chest. Sleep descended on him like a tropic shower.

Bengal may be severely criticized for relaxing his vigilance at all in a moment of such critical danger, and when under such responsibility.

His defense would be appreciated by a sailor, or campaigner of experience. The normal human can function vigorously and keenly only for so long, without a brief interval of repose. Lacking this, his senses become dulled, so that if a long and silent night watch is required, his perceptions will not remain

Sleep descended on him like a tropic shower.

alert and he may be the victim of a stealthy surprise attack. Nothing so endangers a camp as drowsy sentries, even when these are actually awake.

Moreover, Bengal had good reason to feel infinite confidence in certain gifts of his India birthright. These included a sense of orientation such as the lower animals and some few humans possess. Having fixed a certain compass bearing in his head, located it in the celestial arc, he could bear constantly in that direction without the aid of sun or stars, in fair weather and foul. He knew instinctively what persons were to be trusted, and those who were not. Waking or sleeping he possessed a singularly accurate sense of elapsed time. And most of all, he had learned to depend on that subliminal control which never sleeps to rouse him at the near presence of any danger, whether of animal or elemental sort, an enemy or a hard squall making up, a burglar in the house or a fire smoldering from a short circuit under the wainscotting.

In the present case he reasoned also that the enemy would be chary about venturing into such a watery lair as was here. Irma had been given a sample of his resource and his ruthlessness. For all she and the others with her knew he might have set his trap and be waiting hopefully for them to spring it.

But what he had failed to reckon with sufficiently was his overwhelming fatigue and the intensely hypnotic effect of that warm, humid air, the soothing murmur of the ripples on the beach, and the fact that he had eaten to repletion.

With his shoulders resting against a smooth slab of rock, Bengal slept on. So also did Carillon, who had passed gently from the coma of exhaustion into the restful sleep of childhood. No doubt if some pressing danger had actually threatened them, Bengal would have wakened in time for a bitter defense. But it did not. His subconscious mind may have whispered to him: "All is well. Not so good as it might be, perhaps, but still good enough for the present. The immediate danger has passed."

Bengal awoke with a start and glanced down at Carillon. She was sleeping lightly now, her breathing soft and gentle.

It did not need the greater depth of shadow in the place to tell Bengal that he had been guilty of a long lapse of active consciousness. He rose and peered over the sheltering rampart of rock. Nothing was to be seen but very soft azure sky and clear water of a pale topaz greenish blue.

His movement roused Carillon. She looked up, dazedly at first and then as her eyes rested on Bengal with a flood of returning consciousness.

"Bungle—what's happened? Where are we?"

With his soul singing anthems of thanksgiving and praise to the Lord for this miracle, Bengal answered: "Waiting for Rigel to come back with a party and raise the siege, my dear. How do you feel?"

"Hungry. Those brutes tried to starve me into signing a confession that I stole Mrs. Ransome's jewels. Even worse, the one they called Tony wouldn't let me sleep. One of them was detailed to keep urging me to write a statement. If I kept silent or got drowsy they slapped and pinched me, and pulled my hair. Irma was the worst——"

"The third degree. Tony understood the workings of that from personal experience. Do you remember my bringing you here?"

"Only in spots. I must have been all in——" She suddenly became aware of her dismantled state. "Mercy, I'm nearly naked——" A rosy color flooded her face. "What's happened to my dress——?"

"It was torn to ribbons when you tried to run away through the thorn bushes. I made Irma use the rags to bandage the cuts."

"I remember something about that. Where is she?"

"I wish I knew. Keep down behind the rock, Carillon. There may be somebody waiting for a chance to snipe us."

She sank back, then looked up at him and laughed. Again Bengal's soul rejoiced. Here was the cool indomitable Carillon back again.

"Tell me all that happened, from the start," he said.

"It's like a bad dream, Bungle. We were just finishing dinner and the yacht drifting along with a light easterly breeze. Gran wanted to make the run under sail alone. Professor Brookes had told us that it was his birthday, so we were having a little party, champagne and everything. I'd put on my prettiest gown, next to nothing, as it was so hot, and—and—" she hesitated. Bengal, glancing at her face, was puzzled at the curious expression in her clear, greenish eyes.

"And what?" he asked, gently.

"My—my jewels. The few I had aboard. I—I shouldn't have done that, after what had happened. Well, just as Gran was proposing a little toast to Calvin Brookes the steward reported that there was a fast motorboat coming up, and that it looked like an American rum chaser, or some other official craft. Gran said he didn't see what an American coastguard vessel would be doing off the Bahamas, unless it was to spot rum runners and report them as on the way. But we all trooped up to see."

"Without taking any precautions for defense?"

"Why yes. She looked like an official boat, a patrol or commissioner's launch or something of the sort. As she drew closer in we saw that she was trim and smart, and there was a burly man in a blue uniform standing by the wheel. He saluted and said respectfully that he would have to come aboard and look over our papers, as some jewel thieves were reported to have escaped from Bermuda in a yacht that answered the description of ours."

"Clever," Bengal muttered.

"Yes, wasn't it? Granville thought of course that Mrs. Ransome had decided to reopen the case against me, and he scarcely knew whether to be furious or frightened. I could see that he wasn't sure but that I had stolen them, after all. They laid the boat alongside, for the sea was like a millpond, and this man with four others came aboard. The moment I saw these others I said to Gran that there was something fishy about the business, but it was too late for us to do anything. They were all armed. They trooped below, and then—" Carillon's voice hardened, "they found Mrs. Ransome's jewels."

"Where?"

"In the box springs of my bunk. It's a real French bed."

"Who put them there?"

"Can't you guess?"

Bengal nodded. "Yes. Irma did, that evening she and Mrs. Ransome went aboard."

[Copyright: 1927: By Henry C. Rowland.]

[Continued tomorrow]

GASOLINE ALLEY—DECISION A DRAW

Peace, Beauty, Quiet of Arctic Brought to City

'Alaskan Adventures' One Film to See.

"ALASKAN ADVENTURES"
Photographed by Jack Robertson and Wylie Wells Keller.
Presented at McVicker's theater.

BY ROBERTA NANGLE.

Just after Wallace Beery and Raymond Hatton have brought "We're in the Navy Now" to an uproarious finish, a three reeler, called "Alaskan Adventures," slides on the screen at McVicker's. And if you're a bit weary of the city with its crowded streets and its eternally noisy traffic, you'll find this travel picture to be as restful and healing as a breath of fresh, pine-laden air.

Jack Robinson, hunter and explorer, and Art Young, a bow and arrow champion, ventured up the Yukon and into the Arctic circle to see all that is to be seen in this far flung stretch of Uncle Sam's territory. The film they brought back has all the serenity of wide, snow-covered vistas and all the thrill of rushing, roaring waterfalls.

They found much that is new and intriguing to this city child. Gliding down mountain bordered lakes they encountered vast herds of reindeer and caribou roaming undisturbed over the broad prairies. One placidly pretty shot shows a graceful moose taking her calf to water in the soft, fresh dawn.

Not so graceful, but equally picturesque, are the mountain goats whose hoofs are so fashioned that they can scamper up astounding heights and pose at precarious angles.

And the fish! Shades of Isaac Walton! There are shallow, sparkling streams so packed with fat trout and salmon that all one need do is to step in and help himself to as much as he can carry. Angling is an unnecessary art up in this northern region.

After weeks of traveling, the explorers came to the land of the midnight sun and their camera caught for us its wondrous glow on rippling black waters.

Then their energetic dogs hauled the travelers over miles of frozen land, in order that they might see what is probably one of the greatest free spectacles on earth; the yearly breaking-up of the ice jam on the Yukon. Huge blocks of ice weighing hundreds of tons slowly disintegrate and start their ride to the sea.

There are many other intriguing bits in this picture. I forgot about the walrus, the seals and the polar bear, which, by the way, they say is a symbol of patience. And I always thought the camel was about the patientest one of God's creatures. That's how these travel pictures do educate one!

ENGAGED

Miss Lenore Frances Donahue.
[Butler Photo.]

Mr. and Mrs. Leonard A. Donahue of 6430 Lakewood avenue, announce the engagement of their daughter, Lenore Frances, to Leon A. Plotnik. Miss Donahue is to receive her bachelor of music degree from De Paul university next June. Mr. Plotnik is a member of Phi Alpha Delta legal fraternity at the Chicago Law school.

OCEAN STEAMSHIP MOVEMENTS.

Arrived.	At.	From.
Teno	New York	Valparaiso
President Hayes	Alexandria	New York
Pres. Roosevelt	Cherbourg	New York
Deutschland	Hamburg	New York
Lithuania	Danzig	New York
Minnekahda	London	New York
Pres. Adams	Manila	New York
Sailed.	**From.**	**To.**
Hamburg	New York	Hamburg
De Grasse	New York	Havre
Oscar II	New York	Copenhagen
Santa Teresa	New York	Callao
Adriatic	New York	Naples
Amer. Merchant	New York	London
Andania	Southampton	New York
Thuringia	Hamburg	New York
Stuttgart	Cherbourg	New York
Paris	Plymouth	New York
Volendam	Rotterdam	New York
Caledonia	Havana	New York
Carinthia	Hobart	Sydney
Pres. Lincoln	Shanghai	San Francisco

The Inquiring Reporter

Every Day He Asks Five Persons, Picked at Random, a Question.

The Tribune will pay $5 for each question accepted for the Inquiring Reporter to ask. Send name and address with your question to the "The Inquiring Reporter," Chicago Tribune. For today's question Miss Alma Gilligan, 422 Melrose street, was awarded $5.

The Question.

Of the three arts, music, sculpture, and painting, in which would you prefer to be talented?

Where Asked.

Jackson street at Wabash avenue.

The Answers.

David Duncan, 5038 Washington boulevard, accountant—Music is the best. I would like to be a singer like John McCormack. I always rated him next to Caruso, and I am not sure but that he is as good as Caruso, if not better. The tone of his voice is wonderful. I am a radio enthusiast, and enjoy all music.

Miss Edna M. Bauerle, 5643 Magnolia avenue, organist—O, music. I don't know why, except that I have had an insatiable passion for it. One reason, perhaps, my parents did not recognize my love for music, and consequently I didn't have enough of it in my early years.

W. P. Spanier, 7957 Clyde avenue, musician—Music—music, with its "power to soothe the savage beast." I play the piano, and belong to the musicians' union. With it one is never lonesome, always in good company, and can make others happy. Besides, in a professional way the remuneration is good.

Miss Felicia Kantrim, 6955 South Talman avenue, clerk—I am very fond of music, and occasionally go to concerts. But I wouldn't want to be a musician and live their life unless I were at the top in the profession. But that's a good attitude to take on anything—writing, painting, business, or anything else.

George Dean, 1913 South 56th avenue, salesman—I don't know why, but I like music, though I know almost nothing about it. If I had a chance I would like to study it, but I believe I am getting too old. Sculpture is interesting, but cold. Painting is all right, but I am not interested in it.

'Rose Cavalier' About Best of Opera Season

Good Melodies Are Sung by Fine Artists.

BY EDWARD MOORE.

Having an idea that "Der Rosenkavalier" is a good show, the opera company put it on last night in a way to show what they can do when they choose to extend themselves.

They were right in both theory and practice. In expressing the opinion that it was about the best thing that has been done at the Auditorium this season, I do not believe I am presenting a minority report. It is just as good a show as Conductor Giorgio Polacco demonstrated with the tip of his eloquent baton. In writing it, Richard Strauss showed himself a genius part of the time and a clever man of the theater all the time, never forgetting that it is the business of a clever man of the theater to put his best melodies at the end of each act where they will be remembered. And they gave it in a way to dream about.

"Der Rosenkavalier" opened the operatic series last season, and was so stunning a performance that it almost made the first nighters stop looking at each other and turn their attention to the stage. It was a considerably better performance last night. The year's interval has evolved a bit more ease of bearing, a bit less nervous tension, and it is all for the betterment of the comedy.

There were a few changes of cast, but not many. The most important one was that Elsa Alsen is now the Octavian, and incidentally it is by a fairly wide margin the best thing she has done at the Auditorium. One might have expected good singing: that she has always with her. But she fitted into the character as well, made it a swaggering, entertaining boy, a character as well as a voice.

But it is almost too much to have two such lovely creatures and two such lovely voices as Rosa Raisa and Edith Mason in the same performance. Luckily they did not meet until the last act, so that up to that time one could be loyal to each in turn.

In fact it is a bit confusing to go to "Der Rosenkavalier," for you come away with a mixture of memories of entrancing women, gorgeous scenery, curiously intricate staging that never fails to function with perfect accuracy, and music that chuckles and exhilarates and invites all at the same time. It may not lend itself to coherent description, but you enjoy every minute of it. In the midst of it you realize that Alexander Kipnis is both singer and comedian, and immense as both.

Floyd Jones gave what he called a different recital at Fine Arts Recital hall and will repeat it, though with a different program, tonight. Perhaps the difference lay in the fact that he has a tenor voice of most agreeable quality and flexibility, and that he was not averse to mingling a few light songs among the graver numbers. At any rate he was well worth hearing.

At the same hour another tenor, Ambrose Wyrick, assisted by the Symphonic trio, was giving a recital at Orchestra hall. Mr. Wyrick is adept at giving his audiences what they want in a way they like, and his performance of "La Donna E Mobile" was the cause of enthusiastic calls for an encore, "Ridi, Pagliacci," done with much fervor and considerable operatic manner.

THEATER

J. Hartley Manners, who recently informed the writer of these notes that he hesitated to offer for production any of three clean-minded plays he has completed, is to stage "En Garde!" announced here yesterday by George C. Tyler as something new for the last night of the month in one or another of the Chicago theaters. Mr. Manners was an actor when I first met him; and that was a long time, as such things go, before he became the private playwright of Miss Laurette Taylor. . . . Mr. Tyler's bulletin to me on "En Garde!" mentioned Miss Helen Gahagan, Miss Effie Shannon, and Rollo Peters as somebodies of the cast. He sends these additional names: Halliwell Hobbes, Louis d'Arclay, Stewart Baird, and Mario Majeroni. All have acted in Chicago in one thing or another: Mr. d'Arclay was vis-à-vis with Mrs. Insull in the second act of the first play she staged in the Studebaker, "The Runaway Road."

Mr. Tyler sends another bulletin—that he will serve as Mrs. Patrick Campbell's manager in the production of a play she has brought to this country, "The Adventurous Age." He was her first importer: he brought her to this country in 1901, starting her venture in Chicago. That was a lively season, and a profitable one, for her: she acted in four or five plays, including "Pelléas and Mélisande"; and byproducts of the tour included Pinky-Panky-Poo and other stunts in publicity that threw her into lathers of rage. He again was her manager when, in 1914, she came for a tour in Shaw's "Pygmalion."

Samuel Hopkins Adams' novel named "Revelry" has been prepared for the stage by a dramatist no less seasoned than Miss Maurine Watkins, not long since of THE TRIBUNE and now of celebrity just a week old as the author of "Chicago." . . . As to that play, I'm unable to learn if it be a success in New York: reports conflict.

Mrs. J. Howard Jenkins is getting her pupils in the Goodman Memorial up in three shorts for next week—"Miss Civilization," by the late Richard Harding Davis; "A Privy Council," by W. P. Drury and Richard Price (a little piece whereof Pepys is a character); and "The Monkey's Paw," Louis N. Parker's stage version of one of W. W. Jacobs' grewsome tales. I think that Arnold Daly has acted "The Monkey's Paw" here.

Theaters are so plentiful and so cheap in New York that Mrs. Fiske is able to hire one for her revival of "Ghosts." . . . She didn't take her revival of "The Rivals" into New York, although it served her on tour with high prosperity through two seasons.

F. D.

New York and London to Talk by Phone Today

Conversations to Cost Only $25 a Minute.

(Picture on back page.)

New York, Jan. 6.—[Special.]—A new era in modern communication will be opened at 8:30 a. m. today when the people of America will begin talking directly to the people of Europe via the radio telephone.

Promptly at 8:30 a. m. Walter S. Gifford, president of the A. T. & T., will pick up his desk phone in New York City and exchange greetings with Sir Evelyn P. Murray, secretary of the British general post office, in London.

The first toll conversation, by a person whose name has been withheld, will follow. He may talk three minutes for a minimum of $75, and pay $25 for each additional minute up to twelve. Others will be waiting for the line.

Only 270 minutes of service are available each day, and there has been a big surplus of applicants. Because of this and the inability of the two broadcasting and two receiving stations to take care of but a single conversation at a time, the service at present will be limited to New York and London. Within a short time the service will be extended to inland cities, eventually to the Pacific coast.

The idea of trans-Atlantic conversation apparently has captivated the minds of laymen as few developments in recent years have done. Hundreds of people—bank presidents, leaders of industry, men of professions, stage and moving picture stars—have been besieging the offices of the A. T. & T. Co., asking for priority in using the radio telephone, seeking publicity, or hoping to advertise their business.

The New York conversation will be carried via land wire to Rocky Point, Long island, where it will be broadcast to be picked up at Wroughton, England, and transmitted by land wires to London.

Londoners will talk to the transmitting station at Rugby, where their voices will go on the air to be picked up at Houlton, Me., and returned to land lines for transmission to New York, through the regular phone exchange, to the listener.

A total of $5,000,000 apparatus will be used for each conversation. It is the most powerful and at the same time the most delicate apparatus yet devised for radio communication, the dream and the result of years of research work of radio engineers.

Duke of York Cheered on Start to Australia

(Picture on back page.)
[Chicago Tribune Press Service.]

LONDON, Jan. 6.—A great send-off was given in London today to the Duke and Duchess of York on their departure to join the cruiser Renown for its Australian trip. Crowds lined the roads from the palace to Victoria station, cheering the king's son and his wife, who now are the most popular members of the royal family. The baby Princess Elizabeth, who is in direct line for succession to the throne, was left in charge of Queen Mary during the absence of her parents.

Later in the day the Renown left Portsmouth amid great demonstrations from the naval port.

It is believed here that the duke's trip has an important political bearing, in view of the new organization of the British empire. Now that the governors general are no longer political, it is planned to give these posts to members of the royal family, preferably the younger sons of the king. The Duke of York is talked of for the joint governorship of Australia and New Zealand, with Prince George for Canada, and Prince Henry, who is likely soon to be created Duke of Edinburgh, for South Africa.

HOW TO KEEP FROM GROWING OLD

Official Defends Red Cross Work in Flood District

In answer to recent criticism of the Red Cross, and especially to D. G. F.'s Voice of the People letter in THE TRIBUNE demanding to know how Red Cross funds are being distributed at Beardstown and how much of the funds are paid to field workers, Thomas M. Temple, executive secretary in Chicago, yesterday explained the work of the Red Cross in disasters.

"The Red Cross supplies the emergent needs of all sufferers following the disaster and rehabilitates those families which cannot rehabilitate themselves," Mr. Temple said.

"There is no overhead expense taken out of the funds contributed to disaster relief, stories to the contrary notwithstanding. The Red Cross funds are audited by the war department and by local committees. Salaries of workers, investigators, accountants, are paid from the national funds of the American Red Cross and every penny contributed by people to the disaster relief fund goes for actual relief.

"Regarding religious and racial discriminations, the workers which the Red Cross has sent to disaster areas were loaned from the United Charities, the Jewish charities, the Catholic charities, the Juvenile court, and any worker would be dismissed at once if religious or racial prejudice influenced his work.

"To date $90,000 has been received for the Beardstown sufferers. The national headquarters has been called upon to finance the workers there. A minimum of $150,000 is needed to meet the needs of farmers in the Illinois river valley. The need will be met by the Red Cross and when spring rains bring need for more help, the Red Cross will take necessary measures to secure further money.

"The public may be assured that the money it contributes will be economically, scientifically and efficiently spent and a census of the sufferers will show an overwhelming majority friendly to the Red Cross and satisfied with its methods."

Sees Bishops' Crusade as a Test of Religion

The bishops' crusade, which was officially opened yesterday by all the Episcopal churches of America, was declared to be a test whether the Christian religion is true or whether it will be necessary to look to some other saviour, in an address by Dr. John Henry Hopkins, rector of the Church of the Redeemer, who spoke to the woman's auxiliary of the Chicago diocese at the State-Lake building.

"We are dealing today with lack of morals in some places and changing morals in other places, with materialism, and with uncertainty of belief in the Christian religion," Dr. Hopkins said.

"If Jesus Christ is not the right kind of saviour we need it is high time we found one. If on investigation we believe the Christian religion is true, let us stick to it. If it is not true let us find a code of morals humanity can follow. This I take to be the meaning of the bishops' crusade we are now entering on."

What's Doing Today

LUNCHEONS.

Beloit College Alumni	Mandel's Ivory Room
Chicago Dental society	Drake
Collegiate club	Morrison
Executives' club, speaker, Burgess Johnson	Sherman
Friday Forum of Chicago, Speaker, Walter A. Murphy	Central Y. M. C. A.
Kappa Sigma Fraternity, Chicago Alumni Chapter	University club
Optimist club	Sherman
Pi Beta Phi Fraternity	Hamilton club
Sigma Phi Epsilon	La Salle
Theta Chi club	Electric club
Theta Delta Chi	University club
University of Wisconsin club	Maillard's Restaurant

EVENING EVENTS.

Delta Gamma Phi	La Salle
Greek-American club	Morrison
Loyal Order of Moose	Sherman
Presbyterian Union [Dinner]	La Salle

Marriage Suffers if the Emotions Have Been Frittered Away

BY DORIS BLAKE.

The modern maid dismisses with a contemptuous shrug any one so old fashioned and silly as to criticitize her harmless pastime — kissing. There isn't any more to it, she argues, than there is to shaking hands, passing the time of day, or commenting upon the weather. It is just a habit, conventionalized now by common indulgence.

Any one who has kissed and shaken hands knows that the worst you can get out of the latter is a tired arm. Psychologists are stepping up to inform the world that you can't kiss every beau that comes along in the course of a season without doing a certain amount of damage to the emotions. They explain one of the reasons why so many marriages fail is that this promiscuous kissing habit reduces the girl's power to love. It blunts her emotional senses.

Maybe some young women do kiss with no more emotional expenditure than they'd use in a talk about the weather. Maybe some of them aren't looking for a thrill. But it is pretty hard to convince me, for one, that the emotions are held strictly aloof when lips meet lips. It isn't nature's make-up. And I firmly believe, with the psychologists, that frequent indulgence where the motive is only a fleeting pleasure eventually dissipates the capacity to feel a deep and lasting affection for one particular individual. It is simply the old rule—you can't spend money and have it. You can't have your cake and eat it. You can't spend yourself in emotional affairs and keep the emotional equipment which must be the foundation for a happy marriage.

When Lillian was married a year ago to Leonard, a hard working, brilliant young writer, the friends of both prophesied a happy and uneventful connubial life, full of roses and a long dream of young love.

And while these prophecies were bandied freely among the people who know them, a woman physician, a friend of their parents, shook her head, and with a tight lipped smile declared that the joy in their married life would disappear in a year.

"It is impossible for Lillian to enjoy the love of one man," she said. "She has known too many. O, I grant you that she always has been what is known as a good girl. She was never betrayed by her feelings into any action that was beyond discretion. But she has been petted by so many that, as Kipling puts it, she cannot 'settle to one.' She started petting in her teens. It was a game with warmth and passion and clever escapes from both. But it is a game that takes its price. Lillian has expended so much recklessly that she hasn't anything left to give. I've seen it with a hundred Lillians. Tell your girls, Miss Blake, if they want to preserve their magnetism to preserve the emotions that make it."

DORIS BLAKE ANSWERS

Room for Both.

"Dear Miss Blake: I had a quarrel with my boy friend. Every time I go to see a show I meet him in there with a girl. Do you think it is proper for me to go there with another fellow?

"FRANCES."

It shouldn't be necessary to avoid the theater you have been attending merely because he frequents it. There's plenty of room for both of you, Frances.

Send Her Flowers.

"Dear Miss Blake: There is a girl I have liked for a long time and pretty soon will be her birthday. I have not spoken to her for about two months and I don't know what is the matter with her. Will I buy her a present or what shall I do?

"BABE."

Send her flowers on her birthday. The receipt of them will necessitate an acknowledgment, and it may be the means of bringing you together again.

Meeting of W. C. T. U.

The west side W. C. T. U. is to hold a business meeting at the residence of Mrs. Minnie Blanchard of 2418 Adams street.

HAROLD TEEN—THE REINCARNATED BLONDE

Reg. U. S. Pat. Off.; Copyright, 1927, by The Chicago Tribune

A FRIEND IN NEED

Radio for an Invalid.

"I have a one tube radio set I would like to dispose of. I would be most willing to give it to some invalid or shut-in who cannot afford to buy one.

"MRS. H. H. I."

Mrs. H. H. I.'s generous offer will be the source of much pleasure and happiness for some invalid. Write us if you'd like to have it.

Birds, but No Cage Large Enough.

"I received a pair of birds for Christmas and have only a small cage for them. If you know of any one who has one to give, may I have it? I have six small children and cannot afford to buy these things.

"MRS. S. A."

NEW YORK SOCIETY

New York, Jan. 6.—[Special.]—Mrs. Henry N. Hempstead of 375 Park avenue gave a luncheon and bridge party for fifty guests today at Sherry's.

Mr. and Mrs. Murray W. Dodge will give a dinner dance on Saturday evening at Pierre's for their niece, Miss Pauline Dodge, the debutante daughter of Mr. and Mrs. Marshall J. Dodge.

A large gathering of notable persons in social and political life filled St. Patrick's cathedral this morning for the marriage of Miss Anne Terese Kenny, second daughter of Mr. and Mrs. William Francis Kenny of 820 5th avenue, to Eugene Walter Meenan, son of Mr. and Mrs. Daniel Meenan of this city. Cardinal Hayes performed the ceremony.

Tribune Cook Book

BY JANE EDDINGTON.

Scalloped Oysters.

The oyster belongs strictly to the list of winter eatables. It lends itself to many and complex uses, and it requires less cooking than an egg. It is ninety-nine times in a hundred overcooked, and yet we of the Puritan breed, at least, are so squeamish about eating raw foods that though we may eat oyster cocktails—I do not, perhaps because my imagination will not allow it—we want it so fully cooked when served otherwise that we cannot become good oyster cooks.

It ought not to be difficult to get all the recipes one wants for all the complex uses of the oyster. The trade has put out no end of booklets, and our national department of commerce, for one thing, has "Oysters—a Little of Their History and How to Cook Them," put out three years ago, which contains ninety-eight recipes. It gives three recipes for scalloped oysters, the first is put together in the fashion most favored today.

It reads: "Take one pint of oysters. Dip in cracker crumbs seasoned with salt and pepper. Take two tablespoons of cracker crumbs and mix with the same quantity of melted butter. Grease a shallow baking dish and fill with alternate layers of cracker crumbs and the oysters. Pour in two tablespoons of water and sprinkle the bread crumbs and bits of butter over the top. Bake thirty minutes in a hot oven."

Here's Good News for Skinny Men Who Need More Strength, Energy and Vitality

Sugar-coated Tablets, Rich in Vitamins, Now Taking the Place of Nasty Tasting, Vile Smelling Cod Liver Oil.

You can feel like a football player "rarin" to go after you take McCoy's Cod Liver Oil Compound Tablets for 30 days.

The hollows in your cheeks, your neck and chest will soon fill out and whether you be man or woman you'll have an attractive figure and plenty of "get there" energy in just a short time.

No one will call you skinny any more.

In McCoy's you find a combination of vitalizing health building agents that bring energy, strength and vigor and at the same time put pounds of good healthy flesh on those who are underweight.

One underweight woman, exceedingly thin, gained 10 pounds in 22 days and doesn't have to worry any more about her figure.

Mrs. Alberta Rogers, thin, run down and weak, gained 15 pounds in six weeks and is thankful for McCoy's.

Sixty McCoy's tablets for 60 cents at any druggist anywhere, and if any underweight person does not gain at least 5 pounds in 30 days get your money back. But demand McCoy's, the original and genuine. Ask for them at any

WALGREEN DRUG STORES

MOTION PICTURES DOWNTOWN

The World's Champion Show
Warner Bros.' VITAPHONE
Co-starring AL JOLSON · GEO. JESSEL
ELSIE JANIS · WILLIE & EUGENE HOWARD
REINALD WERRENRATH
BRUCE BAIRNSFATHER
FOUR ARISTOCRATS
and SYD CHAPLIN as OLD BILL in "THE BETTER 'OLE"
COMEDY EPIC OF THE WORLD WAR
50c MATINEES EXCEPT SAT. $1
WOODS
Prices: Mats., except Sat., 50c to $1.00; Sat. Mat., 50c to $1.50. Eves., 50c to $2.00. TWICE DAILY, 2:15 AND 8:15 SUNDAY MAT. AT 3

"LAST TIMES TODAY 'SUMMER BACHELORS'"
STARTING TOMORROW WILLIAM FOX presents
BERTHA The SEWING MACHINE GIRL
A LOVE AND LINGERIE EDITION OF THE GREAT MELODRAMA with MADGE BELLAMY
MONROE
MONROE AT DEARBORN—CONTINUOUS

RANDOLPH State and Randolph Tomorrow
"SIN CARGO"
Shirley Mason Robert Frazer
A vivid drama depicting the riotous youth of today
Last Times Today "On the Boulevard" [Kleine vom Bummel]

CASTLE MADISON & STATE
THE PICTURE ALL CHICAGO IS TALKING ABOUT
"The Gorilla Hunt"

JONES, LINICK & SCHAEFER
RIALTO 11 TO 11—VODVIL PHOTOPLAYS STATE at VAN BUREN
LOOP'S GREATEST BARGAIN
7 BIG ACTS ALWAYS
Gomes & Winona in "Danceland" Browne & La Velle—Others
On the Screen—Now Showing BEBE DANIELS in "STRANDED IN PARIS"

SOUTHWEST
ATLANTIC 26TH AND CRAWFORD JACK HOLT—"MAN OF THE FOREST"

MOTION PICTURES DOWNTOWN

WARNER'S ORPHEUM STATE at MONROE CONTINUOUS 8:30 a.m. till MIDNITE
Second Hilarious Laugh Week!
"THE NERVOUS WRECK" FUNNY ENOUGH TO MAKE A HORSE LAUGH
This is the comedy that started the Hyena laughing—and he hasn't stopped yet!

AUSTIN

AMBASSADOR
—Screen— BESSIE LOVE "Going Crooked"
—Vodvil— Paul Yukon & Co. Chain & Bronson Paul Jacobson The Golf Wizard

LUCILLE 653 No. Cicero Ave. HOOT GIBSON—"THE BUCKAROO KID"
PLAISANCE 466 N. Parkside at Lake DOUBLE FEATURE "A Man of Quality" & "Buckaroo Kid"
MANOR 5609 W. NORTH AVE. CONRAD NAGEL CLAIRE WINDSOR—"TIN HATS"
PARK LAKE ST. AT AUSTIN FLORENCE VIDOR—"THE POPULAR SIN"
IRIS 5743-47 CHICAGO AVE. COLLEEN MOORE—"It Must Be Love"

EVANSTON

VARSITY PRIDE OF THE NORTH SHORE Douglas Fairbanks—"Black Pirate"
HOYBURN MATINEE DAILY RIN TIN TIN "WHILE LONDON SLEEPS"

NORTH

LAKE SHORE Broadway at Belmont MARIE PREVOST—"FOR WIVES ONLY"
BRYN MAWR AT BRYN MAWR "L" "Pals in Paradise" And Double Feature Feature Program
JULIAN 918 BELMONT MILTON SILLS BETTY BRONSON—"PARADISE"

MOTION PICTURES NORTH

MARKS BROS. Granada SHERIDAN at DEVON
Doors Open 1:15 P. M.
Benny MEROFF AND HIS BAND and GEORGE GIVOT
and artists in a brilliant, gorgeous spectacular
INTERNATIONAL REVUE
On the Screen "ONE INCREASING PURPOSE" with EDMUND LOWE Lila Lee, May Allison Huntly Gordon
Monday! Gala 500th Performance Celebration BENNY MEROFF Mr. and Mrs. David Murray George Givot William Sisters "Kit Kat Kapers" —On Screen— Madge Bellamy "BERTHA" The Sewing Machine Girl

NORTH CENTER LINCOLN AND ROBEY AT IRVING PARK BLVD.
AL MOREY and ROYAL SYNCOPATORS in "CRINOLINE CAPERS"
—On the Screen— A John Golden Story "One Increasing Purpose" Edmund Lowe and Lila Lee
Com. Sun.—"Cruise of the Jasper B"

HOWARD N. W. L Station at Howard St. Mat. Daily 1:30-11:30 P. M. DOUBLE FEATURE Buck Jones—"Desert Valley" Leatrice Joy—"For Alimony Only"
KEYSTONE 3912 SHERIDAN ROAD Milton Sills Betty Bronson "PARADISE"
CHATEAU Broadway-Grace Doors Open 6 P. M. SURPRISE NITE FORREST STANLEY—"Forest Havoc"
BUCKINGHAM 3319 N. CLARK Double Feature CONRAD NAGEL—"TIN HATS" TOM TYLER—"RED HOT HOOFS"
CLERMONT 3226 N. CLARK ST. DOUBLE FEATURE BRYANT WASHBURN—"The Love Trap" Also "THE WHITE PANTHER"
BUGG Robey, Lincoln & Irving Park Matinee Daily CORINNE GRIFFITH—"Syncopating Sue" Tonite at 8 P. M.—BARREL OF FUN
DE LUXE On Wilson Ave. at "L" Sta. DOUBLE FEATURE GEORGE WALSH—"The Man of Quality" GLADYS BROCKWELL—"Her Sacrifice"
ADELPHI 7074 N. CLARK DOUBLE FEATURE Marguerite De La Motte—"Pals in Paradise" Tom Mix—"The Canyon of Light"
ARGMORE Argyle and Kenmore DOUBLE FEATURE PROGRAM
PANORAMA 717 SHERIDAN RD. COLLEEN MOORE—"IT MUST BE LOVE"

MISCELLANEOUS

1887 Orpheum Circuit 1927 THEATRES
PRESENTING THE BEST VAUDEVILLE & FEATURE PHOTOPLAYS
STATE-LAKE 11-A.M.-CONTINUOUS-11-P.M.
ORPHEUM CIRCUIT VAUDEVILLE — EXCLUSIVE FEATURE PHOTOPLAY
A Stupendous Double Headline Show "LONDON, PARIS & NEW YORK" A Glittering, Gorgeous, Girly Revue in 5 Scenes—Cast of 16 ROY CUMMINGS WITH IRENE SHAW In a Comedy Riot JACK—KRAFT & LAMONT—ELSIE and Girls in "Put Up the Lights" And Other All Feature Comedy Acts
The Screen's Greatest Comedienne LOUISE FAZENDA In Her Funniest Picture "FINGER PRINTS" The Story of a Wise Chicken and a Lot of Bad Yeggs
MAJESTIC MONROE NEAR STATE 8 BIG VAUDEVILLE ACTS and MOVIES (Continuous 12 Noon to 11 P. M.)
TOWER 63rd & BLACKSTONE — RIVIERA BROADWAY & LAWRENCE — DIVERSEY B'DW'Y-CLARK-DIVERSEY
1-P.M. CONTINUOUS-11-P.M.
—Vaudeville— COUNT BERNI VICI and American Beauties Featuring Louise Mele Also 4 Other Splendid Orpheum Circuit Features —Together with— A P. D. C. Photoplay ROD LA ROCQUE in "THE CRUISE OF THE JASPER B"
—Vaudeville— GEORGE— —RAY WIEST & STANTON & Co. in Hilarious Travesty And Other Orpheum Circuit Features —Together with— A 1st Nat'l Photoplay "JUST ANOTHER BLONDE" DOROTHY MACKAILL .. JACK MULHALL ..
—Vaudeville— BERT TUCKER (Sophie Tucker's Son) in "Kitchen Kabaret" And Other Splendid Orpheum Circuit Acts —Together with— BEBE DANIELS —in— "STRANDED IN PARIS" A Paramount Picture
AMERICAN Madison at Ashland Continuous 6:45 to 11 P. M. Vodvil, Contest & Photoplay
LINCOLN Lincoln at Belmont Continuous 1 to 11 P. M. Vodvil, Contest & Photoplay
ENGLEWOOD 63d & Halsted Continuous 6:45 to 11 P. M. Vodvil, Contest & Photoplay

MOTION PICTURES SOUTH

National Playhouses CAPITOL 79TH HALSTED
NOW PLAYING Madge Bellamy in "Summer Bachelors"
Come and Hear Roy Dietrich Edith Murray And Other Stars Pay Their Penalty With Song and Dance in "JAILHOUSE JAZZ" and
MONDAY TOM MEIGHAN The Canadian
Big Treat Is Lovey Twins Specialty Song and Dance Roy Dietrich Champion Ballad Singer A Host of Other Stars —Also— How Northwest Jazz Is Interpreted In "CANADIAN SYNCOPATION" By
The CAPITOL MERRYMAKERS with DEL DELBRIDGE

STRATFORD 63RD NEAR HALSTED
Now Playing— BESSIE LOVE "GOING CROOKED" and The Stratford Syncopators —On the Stage— with TED LEARY
Starting Sunday— LOUISE FAZENDA in "FINGERPRINTS" Dance Revue Every Friday Nite

71ST JEFFERY JEFFERY
Continuous 2 to 12 'Love 'Em and Leave 'Em' with Louise Brooks—Stage Revue Tonight at 9.

76TH GROVE COTTAGE
RUDOLPH VALENTINO in "THE FOUR HORSEMEN"

79TH COSMO HALSTED
PAULINE FREDERICK "DEVIL'S ISLAND" Big Stage Revue Tonite

75TH CHATHAM COTTAGE
MARGUERITE DE LA MOTTE JOHN BOWERS in "PALS IN PARADISE"

JACKSON PARK Stony Island at 67th Cont. 2:30-11 P. M. Marguerite De La Motte John Bowers "PALS IN PARADISE" NOVELTY DANCE REVUE $30.00 IN CASH PRIZES CONTEST OPEN TO ALL
DREXEL 858 E. 63RD STREET MATINEE DAILY Rudolph Valentino Alice Terry "FOUR HORSEMEN"
HARVARD 63RD AND HARVARD LOIS WILSON, FORD STERLING "LOVE 'EM AND LEAVE 'EM"
HARPER 53rd and Harper Ave. Cont. 7 to 11:30 COLLEEN MOORE "IT MUST BE LOVE"
KENWOOD 1225 E. 47TH ST. LAURA LA PLANTE—"POKER FACES"
KIMBARK 6240 KIMBARK Shirley Mason Cullen Landis "SWEET ROSIE O'GRADY"
LEXINGTON 1162 E. 63RD ST. MATINEE DAILY Corinne Griffith Tom Moore "SYNCOPATING SUE"
VENDOME STATE AT 31ST ST. CORINNE GRIFFITH "SYNCOPATING SUE" TATE'S VENDOME SYNCOPATORS
SHAKESPEARE 43RD AT ELLIS DOUBLE FEATURE TOM MIX—"CANYON OF LIGHT" BERT LYTELL—"OBEY THE LAW"
NEW REGENT 6826 S. Halsted DOUBLE FEATURE LAURA LA PLANTE—"HER BIG NIGHT"

MISCELLANEOUS

Lubliner & Trinz
BELMONT 1035 BELMONT at LINCOLN — ART KAHN And His Novelty Syncopators in "RHAPSODIES AND BLUES" With Loretta Gray and Archie Beck, Lime Trio, Ben Strong, Mildred LaSalle, Dave Gould's Dancers —On the Screen— Just Another Blonde Dorothy Mackaill Jack Mulhall
HARDING 2734 MILWAUKEE AV. — MARK FISHER and his Merry Music Masters, in "RESOLUTIONS OF 1927" With Heller and Riley, Jerry, Corinne Arbuckle, Tina Tweedle and Dave Gould's Dancers. —On the Screen— BEBE DANIELS in "Stranded in Paris"
SENATE MADISON & KEDZIE — EDDIE PERRY AND HIS VERSATILE JESTERS, in "Here We Are" with Jack Housh, Fauntleroy & Van, Darling Twins, Kenneth Peterson, Dave Gould's Dancers —On the Screen— DOUGLAS FAIRBANKS in "The Black Pirate" Filmed in Natural Colors
CONGRESS 2135 Milwaukee Ave. VAUDEVILLE 5—Acts—5 —On the Screen— 'Corporal Kate' with Vera Reynolds
PANTHEON Sheridan Rd., Wilson Av. DORIS KENYON and LEWIS STONE in "THE BLONDE SAINT"
BIOGRAPH 2433 Lincoln Ave. JACK HOLT in "MAN OF THE FOREST" DISCOVERY NIGHT
COVENT 2653 N. Clark St. DOROTHY DEVORE in "MONEY TO BURN"
CRAWFORD 19 S. Crawford Ave. CONRAD NAGEL in "TIN HATS" Eve.: "A Barrel of Fun"
DEARBORN 40 W. Division St. 6:30 Cont. to 11 P. M. RIN-TIN-TIN in "While London Sleeps"
ELLANTEE Devon and Clark Pauline Frederick in "DEVIL'S ISLAND"
KNICKERB'K'R 6217 Broadway CORINNE GRIFFITH in "SYNCOPATING SUE"
LAKESIDE 4730 Sheridan Road HOUSE PETERS in "Prisoners of the Storm"
MADISON SQ. 4740 Madison St. JACK HOLT in "MAN OF THE FOREST"
MICHIGAN Garfield and Michigan CORINNE GRIFFITH in "SYNCOPATING SUE"
OAK PARK Wisconsin Ave. "L" Sta. MILTON SILLS in "PARADISE"
PARAMOUNT 2045 Milwaukee Ave. JACK HOLT in "MAN OF THE FOREST"
PERSHING 4614 Lincoln Ave. CORINNE GRIFFITH in "SYNCOPATING SUE"
STATE 5816 Madison St. COLLEEN MOORE in "IT MUST BE LOVE"
VITAGRAPH 3133 Lincoln Ave. LOUISE BROOKS in "LOVE 'EM AND LEAVE 'EM"
WEST END 121 N. Cicero Ave. MILTON SILLS in "PARADISE" DISCOVERY NIGHT
WILSON Madison and Western CONRAD NAGEL in "TIN HATS"
WINDSOR Clark and Division Tonight MAKING MOVIES ON THE STAGE First Weekly Filming of Scenes of "A Chicago Boy" Also CORINNE GRIFFITH in "SYNCOPATING SUE"

MOTION PICTURES MISCELLANEOUS

BALABAN & KATZ AFFILIATED WITH PUBLIX THEATRES
Stage Shows That Dazzle and Delight You We promise rare treats for you on our stages in the coming year. Splendor, novelty, comedy, spectacle, stars Look! "SAM 'N HENRY," Comedy Radio Stars, Monday at the Chicago.

CHICAGO RANDOLPH STATE ST LAKE
Now Doors Open 10:45 a. m. Prompt. Seats to 1 p. m. 2 to 7, 8 and 9:20 JOHN GILBERT and Eleanor Boardman in Metro-Goldwyn-Mayer's "Bardelys the Magnificent" Directed by King Vidor and on the stage "ROAMING GYPSIES"
Monday COLLEEN MOORE in "TWINKLETOES" With Kenneth Harlan, Tully Marshall, Gladys Brockwell in First National's Picture Thomas Burke's Drama of the Sunbeam Girl in London's Limehouse Shadows On Stage—"THE BOOK OF DREAMS"
Monday See Them! Laugh with Them! Sam 'n' Henry Famous comedians of WGN, the Chicago Tribune radio station in person

McVICKERS MADISON near STATE ST.
35c to 1 P. M. Today | Continuous Performances From 9 A. M. to Midnight!
Laugh Off All Your Troubles! Get a Year of Laughs From This Paramount Production! Fun to Last You for the Whole New Year!
WALLACE BEERY · RAYMOND HATTON in "We're in the Navy Now"
—EXTRA! A REAL THRILLER!— ART YOUNG and CAPT. JACK ROBERTSON, hunting with camera and bow and arrow. "ALASKAN ADVENTURES" A rare combination of breathless excitement and scenic beauty!

UPTOWN BROADWAY at LAWRENCE AVE.—UPTOWN SQUARE
Now Doors Open 1 P. M. Bennie Krueger and his Orchestra, with Fred Stritt, Peggy Bernier On the Screen The Stimulating, Bracing Melodrama "THE FLAMING FOREST" with Antonio Moreno, Renee Adoree "Garden of Dreams"
Monday Blasco Ibanez successor to his immortal "FOUR HORSEMEN" A Passion Story of the Argentine. "The TEMPTRESS" GRETA GARBO ANTONIO MORENO ROY D'ARCY, Lionel Barrymore, 1,000 others and a hilarious stage comedy entertainment of the naughty nineties—featuring "THE KISS" "ON OLD BROADWAY"

ORIENTAL RANDOLPH near STATE ST
Now C'mon! Attend PAUL'S Club Frolic Sunday Noon Only!
PAUL ASH and his merry-mad musical gang
"PAUL'S IN DUTCH" RUTH ETTING, MITCHELL BROS, DRUSILLA —And on the Screen, Paramount's Hit— "HOTEL IMPERIAL"—Pola Negri
Monday Shades of Lew Dockstader! Paul's bringing back the old timers—and making 'em strut their stuff to jazztime! DRUSILLA, the flapper who gave Paris a new thrill! JOHNNIE HERMAN and Others! "JAZZ MINSTRELS of 1927" —And on the Screen— Lois Wilson, Ricardo Cortez, Estelle Taylor, "Skeets" Gallagher In Paramount's tale of Night Clubs and Big City Romance "NEW YORK"

NORSHORE HOWARD AVE near CLARK ST.
A romantic love story of exotic old New Orleans. "GOD GAVE ME 20c" LOIS MORAN JACK MULHALL LYA DE PUTTI WILLIAM COLLIER
EXTRA! EXTRA! The Great LEON and "Death Ray Gun" Rae and Eleanor Ball

CENTRAL PARK ROOSEVELT ROAD at CENTRAL PARK
SAMMY KAHN and his Orchestra in "ROUMANIA" with cast of stars. PAULINE FREDERICK with George Lewis in "DEVIL'S ISLAND"

ROOSEVELT STATE ST near WASHINGTON
Madge Bellamy—Matt Moore—Allan Forrest "SUMMER BACHELORS"

TIVOLI COTTAGE GROVE AVE near 63rd ST.
Now Doors Open 1:15 P. M. A Passion flower of Paris braving the horrors of the Argentine Pampas for Love. Blasco Ibanez' latest sensation, with a cast of 1,000 "The TEMPTRESS" GRETA GARBO ANTONIO MORENO And on the stage—A presentation of the naughty nineties, with their first movies. IT'S A RIOT "ON OLD BROADWAY"
Monday Another Jazzy Laugh Product BENNIE KRUEGER With his Boys—Featuring FRED STRITT, PEGGY BERNIER On the Screen "The Flaming Forest" With ANTONIO MORENO and RENEE ADOREE. A fiery tale of the frozen Northwest. "ROAMING GYPSIES"

SOUTH
MARQUETTE 63RD AND KEDZIE PAULINE FREDERICK, HERBERT HOLMES "JOCELYN'S WIFE" Also CHARLES CHAPLIN—"The Pilgrim"
HIGHWAY 63rd & So. Western Ave. PAULINE FREDERICK, HERBERT HOLMES "JOCELYN'S WIFE" Also CHARLES CHAPLIN—"The Pilgrim"
VERNON 61ST AND VERNON TOM MIX—"CANYON OF LIGHT"

MAYWOOD
LIDO 5th Ave. at Washington Blvd. MAYWOOD CONRAD NAGEL "TIN HATS" 3 ACTS OF VAUDEVILLE

NORTHWEST
COMMODORE 3105 Irving Park Blvd. DOUBLE FEATURE RALPH LEWIS—"BLOCK SIGNAL" ROBERT AGNEW—"The Unknown Treasure"
AVON 3327 FULLERTON DOUBLE FEATURE DORIS KENYON—"LADIES AT PLAY" BUCK JONES—"DESERT VALLEY"
IRVING Irving and Crawford Charlie Chase Comic MILTON SILLS BETTY BRONSON "PARADISE"
MILFORD Crawford at Milwaukee JACK HOLT—"MAN OF THE FOREST" BARREL OF FUN
METRO LAWRENCE AT SPAULDING EVELYN BRENT "LOVE 'EM AND LEAVE 'EM"

NORTHWEST
EMBASSY Fullerton Ave. at Crawford MATINEE DAILY NORMA SHEARER "UPSTAGE" Jack Stanley's Happy Melody Lads Big Vaudeville Stage Show
ALAMO CHICAGO AVE.-MONTICELLO COLLEEN MOORE "IT MUST BE LOVE" DISCOVERY NIGHT
TIFFIN NORTH AVE. AT KARLOV COLLEEN MOORE "IT MUST BE LOVE" BARREL OF FUN
RIVOLI ELSTON-CRAWFORD-MONTROSE DOUBLE FEATURE—BOTH GOOD House Peters—"Prisoners of Storm" Marie Prevost—"For Wives Only"
CRYSTAL North Av. nr. California Cont. 1:30 to 11:30 P. M. Conrad Nagel Claire Windsor "TIN HATS" VAUDEVILLE SPECIALTIES
ELSTON California at Belmont FLORENCE VIDOR—"The Popular Sin" Also DISCOVERY CONTEST Tomorrow—3 Acts of Vaudeville Mat. & Eve.

NORTHWEST
DRAKE 3600 MONTROSE —Stage Show— EDDIE FOY Presents THE FOUR FOYS and CHARLIE FOY Chip Off the Old Block Ethel Parker & Co. —Screen— MONTY BANKS "ATTA BOY" Until Further Notice No Week Day Matinees

WEST
BROADWAY STRAND Roosevelt Rd. at Paulina MATINEE DAILY Conrad Nagel Claire Windsor "TIN HATS" AL COPELAND AND HIS RHYTHM MASTERS ON THE STAGE
MARSHALL SQ. 22d-Marshall Blvd. Doors Open 1:30 5—GREAT VAUDEVILLE ACTS—5 RIN TIN TIN—"WHILE LONDON SLEEPS"
THALIA 1215-25 W. 18TH ST. MATINEE DAILY Jack Holt, Georgia Hale—"Man of the Forest"
SAVOY 4346 W. MADISON DOUBLE FEATURE "A Man of Quality" & "Buckaroo Kid"
HAMLIN 3822 W. MADISON ANNA Q. NILSSON LEWIS STONE—"MIDNIGHT LOVERS"
KEDZIE ANNEX 3210 W. MADISON HOOT GIBSON—"The Buckaroo Kid"

WINNIE WINKLE, THE BREADWINNER: Time Out

George McKinlocks Depart Monday for Palm Beach Place

BY NANCY R——.

At last the George McKinlocks have their arrangements completed for going to their beautiful Spanish house, Casa Alejandro, at Palm Beach. They are to start their southern journey the first of next week, on Monday if nothing interferes.

Miss Muriel McCormick, who was to have gone south with them, has decided to make a visit first with her aunt, Mrs. Stanley McCormick, in Boston, before she journeys to the land of sunshine and hibiscus, and will accompany her to the east on Monday, when Mrs. McCormick finishes her sojourn here with her brother-in-law, Cyrus Hall McCormick.

Probably the largest gathering Mrs. McCormick will attend in this part of the world is the dinner the young Cyrus McCormicks are giving this evening before the Twelfth Night ball. Mrs. Cyrus, by the bye, is one of those careful hostesses who follows the custom of sending out cards to her invited guests, reminding them of the place, the hour, and the occasion of her entertainings, so as to insure no vacant places at her exquisitely laid tables—a wise precaution in this day of heedless and casual guests!

Well, well, the Countess of Suffolk's chic shingle is the cause of much admiration. It's most becoming to her, close cropped at the back of her head, with the sides loosely waved and lying flat over her ears.

She was a striking figure yesterday at the luncheon given by the English Speaking union for the Rt. Hon. Stanley M. Bruce, premier of Australia. Clad in a striped black satin frock, with a snug fitting black hat (impossible to wear before she did away with her long dark locks), and with a sable scarf over her slim shoulders, the former Daisy Leiter sat at the right of the guest of the day and carried on an animated conversation with him and the others at the table. She is tall and handsome and the years have added a stateliness that is most eye-catching.

Among the others at the luncheon I noticed the Laird Bells, Mrs. Donald McPherson, Mrs. Charles L. Strobel, Mrs. Frederic Upham, Mrs. Silas Strawn, Henry J. Patten, Victor Elting, and Clay Judson.

Day's News in Society

If the stock of one of the town costumers, who has been supplying outfits for society's fancy dress balls for many a year, holds out, there will be no less than 39 Marie Antoinettes at the annual Twelfth Night ball, to be held this evening. Guests are to receive their tickets and information regarding the whereabouts of the party some time today. Decorations and costumes for the affair are to be worked out with a French revolutionary motif, and if they compare with the Twelfth Night committee's previous affairs they will be marvels of effectiveness and distinction. A number of dinner parties are to precede the ball, which probably will not begin until after 11 o'clock.

The elements have played havoc with Mrs. Harry Hyde Barnum's plans for the debutante winter sports party she was to have given at the Indian Hill Country club this evening for Miss Judith Walsh, daughter of Mrs. Richard W. Walsh of Hubbard Woods. She has postponed the affair for two weeks, until Friday, Jan. 21, when the party will take place, snow or no snow.

Mrs. James A. Patten is to be hostess at a tea to be given at her residence this afternoon for members of the Associate Alumnæ Association of Northwestern University. Receiving with Mrs. Patten will be Mrs. Perkins B. Bass, Mrs. Walter Dill Scott, and Mrs. Carleton H. Pendleton. Mrs. Thomas Moulding, Mrs. Joseph Halstead, Mrs. James F. Oates, and Mrs. Clyde D. Foster are to pour.

Mrs. Theodore Dickinson is to be hostess this afternoon at the first of a series of teas being given by the Cordon on Fridays during January. Miss Cyrena Van Gordon is to be a guest.

Mrs. George Butler Magoun of 74 East Walton place is to give a tea tomorrow afternoon for Miss Elizabeth Jackson and Ewing T. Webb, whose engagement was announced this week.

Mr. and Mrs. Howard H. Spaulding of 227 East Delaware place, spent several days in New York city before sailing on Tuesday for a trip abroad. They are to spend a month in Spain, and later will go to Rome, to join Mr. Spaulding's mother, Mrs. Howard H. Spaulding.

Mr. and Mrs. Heyliger A. de Windt of Winnetka are to depart tomorrow, accompanied by Mrs. de Windt's father, John Heims Arnold, to spend five or six weeks in Biloxi, Miss.

Society at the Opera

A pleasant stir in the box circle in the first intermission of "Der Rosenkavalier" was caused by the entrance of Harold McCormick and his daughter, Muriel, with their guest, Mrs. Stanley McCormick of New York. Other members of the box party included Mrs. Lawrence Viles, Mrs. I. Newton Perry, Morris L. Johnston, and Col. George Voevodsky.

The Cyrus Hall McCormicks were in the adjoining box with Mrs. Waller Borden.

Mrs. Rockefeller McCormick was entertaining Mr. and Mrs. Robert McCormick Adams, Mr. and Mrs. John V. Farwell, and Edwin Krenn.

Mr. and Mrs. Carl B. Stibolt were hosts in the Charles H. Morse box. Their guests were Miss Hester White, Miss Eloise Re Qua, Sidway McKay, and Louis Watermelder.

Mr. and Mrs. Hubert Burnham had Mr. and Mrs. Theodore W. Robinson and Mr. and Mrs. Edward Harris Brewer as their guests.

Col. Francis T. A. Junkin and Mrs. Junkin were observed with a group in the body of the house, well down in front.

Mrs. George Carter Howland's box party consisted of Mrs. May Hagerty, Mrs. John Howland, Miss Cora Howland, Harold Hammond, and Felix Howland.

With Mr. and Mrs. Robert J. Thorne and Miss Katherine Thorne were Mr. and Mrs. Mitchell Follansbee, Louis Sadler and Sherman P. Haight of New York.

Mr. and Mrs. William Prescott Hunt, Miss Marie J. Rozet, Dr. and Mrs. James Herbert Mitchell, and Col. Michael Lasaref were together in a lower horseshoe box.

To Be Smart You Need Not Be Elaborate

by Corinne Lowe

NEW YORK.—[Special Correspondence.]—Not the taffy-pull, but the taffeta-pull! This is one of our social phenomena today. Never was the pull of taffeta on women's affections stronger than it appears to be at present. Of course, this fabric is always at home in the period frock, to the bouffant curves of which its crispness is so well adapted. But this year its dominion has spread to other types of evening frocks.

Today we are showing a model sponsoring this fabric which might be worn equally well either by Miss Seventeen or her mother, for such is the flexibility of our present ageless mode. A two tiered, deeply scalloped skirt and a plain bodice—that's all there is to it. And yet the ultra simplicity of the little dress is given indubitable cachet by the clever handling of its loop of ribbon. Rose taffeta fashions the dress. Of darker rose is the velvet ribbon trimmed with flowers of silver, green and several harmonizing shades of rose.

This model is typical of one interesting aspect of the evening frocks sponsored this season, for, while there was never greater elaboration—remember the embroideries in sequins, pearls, and rhinestones, the fringe, the feather flounces, the laces ornamented with designs in crystal or gold—yet there were never to be seen on public occasions more gowns of classic simplicity.

SPECIAL PATTERNS by May Manton

Order Corinne Lowe Designs

by marking a circle, on picture, around the number, and another circle around the size, of each pattern wanted.

Tear out and inclose entire picture with 25 cents for each number. Send (with your full address) to:

THE DAILY TRIBUNE MAY MANTON FASHION BUREAU, TRIBUNE TOWER, CHICAGO.

Complexion Brush and Astringents Help the Oily Skin

by Antoinette Donnelly

A skin with enlarged pores is not one of the skins we envy. Some skin specialists contend you cannot change this feature of individual structure any more than you can change the coarseness or fineness of hair. The size of the fat glands and their pores vary in individuals just as the sizes of the nose, ears, and so on.

The pores are the mouths of the sweat and fat glands. The sweat pores are indiscernible, but the fat pores are visible as very tiny pittings over the entire body. And the largest pores are those of the fat glands of the face. The texture of the skin depends considerably upon the size of the pores. In some skins they can barely be seen. In others they form distinct conical depressions, particularly around the nose.

People with pores microscopic in size rarely are afflicted with blackheads. Their skins, as a rule, are dry. The enlarged pores that accompany an oily skin are most favorable to the blackhead blemish.

The first essential, then, to a good skin, though the pores are large, is to treat oiliness before they have a chance to be plugged up with foreign matter in conjunction with the surplus oil flow. This foreign material does unquestionably stretch the size of the pores if it is left imbedded there.

On an oily skin, oily soaps or greasy creams should never be used. It is simply piling more oil upon the already overloaded pore.

A complexion brush is advisable for daily use by the oily skinned individual. It is the best and surest means of getting rid of any surplus matter in the pores of the skin. With soap and brush the skin can stand a fairly vigorous scrubbing and the water used had better be fairly hot for the first operation, this to be followed with a rinse in clear warm water and finished off with cold. And then the application of an astringent is urged.

* *

BEAUTY ANSWERS

BY ANTOINETTE DONNELLY.

MRS. J. S.: PORK IS THE LEAST desirable of all meat, as it is difficult to digest. It must be thoroughly cooked. Beef is valuable for its iron content as well as protein. Lamb is tasty and easily digested. Fowl and fish are desirable.

HELEN J.: THE HOLLOWS IN your cheeks are either the result of a rundown condition, in which event you must build up generally, or they are due to a loss of teeth. If the latter, it would be well to see your dentist and have the spaces filled.

William Gold Hibbard Memorial Is Unveiled

(Picture on back page.)

To perpetuate the memory of William Gold Hibbard, Chicago manufacturere and philanthropist, members of the Hibbard family yesterday afternoon presented a bronze tablet to the Public School Art society at a service held in the assembly hall of the William Gold Hibbard high school at 3244 Ainslie street. The cut of the memorial tablet was taken from a painting of Mr. Hibbard by Emil Zettler.

William Gold Hibbard III. presented the tablet and William Gold Hibbard IV, his three year old son, officiated at the unveiling of the memorial which was accepted by Mrs. Augustus A. Carpenter in the name of the Public School Art society.

Permanent Wave
Steam & Oil
Guaranteed workmanship and materials

Winter Special—$5

This is the work of skilled experts—licensed by both city and state. We manufacture our own supplies, assuring the finest quality. All our work is done by our own expert method, at a price much lower than any other shop in the country. *(Costs less than twenty cents a week.)* Select the hair dress you think is most becoming—you may have any style without extra charge. Without obligation, visit us and see us demonstrate.

Appointments 9 A. M. to 7 P. M. Central 7126
Dorsett's Permanent Waving System
506 Chicago Building
7 West Madison Street
Corner State and Madison

JINGLETS

ENGAGEMENTS

Mr. and Mrs. Frederick J. Newey of Wilmette, anounce the engagement of their daughter, Kathryn Brooks, to Thomas Ballantyne of Chicago, son of Mrs. Donald L. Ballantyne of Brookly, N. Y.

Mrs. Harold W. Bennet of 1047 Forest avenue, Evanston, announces the engagement of her daughter, Marjorie Parkes, to K. Hildreth Auer, son of Mr. and Mrs. Charles M. Auer of Timmins, Ont., Canada.

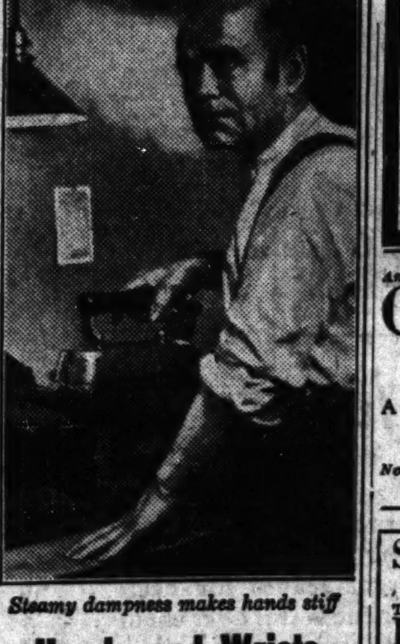

Steamy dampness makes hands stiff

Hands and Wrists Were Stiff and Lame

Tailor finds way to overcome rheumatic stiffness and ache

A Philadelphia tailor has found a quick way of getting rid of stiffness in the hands and arms.

"I am by trade a presser," he writes. "I am always using a hot iron and my hands and arms get stiff. I have been using liniments for a long time and I find that Sloan's Liniment is the best. It always gives instant relief."

Sloan's gives real help because it stirs up your forces to throw off the trouble, and to restore normal healthy action in the sick tissues.

Just pat it on lightly, without rubbing, and the aching and stiffness go. All druggists—35 cents. Dr. Earl S. Sloan, 113 W. 18th St. New York.

PATTERNS BY CLOTILDE

[Registered U. S. Patent Office.]

WOMAN'S DRESS.

Another one of those straight simple frocks so dear to the heart of the average woman is shown here. The neck and sleeves could be bound with a ribbon of contrasting color and the same ribbon used for the ties at the sides. The dress is slashed at the sides and gathered, to give the necessary fullness.

The pattern, 602, comes in sizes 34, 36, 38, 40, and 42 inches bust measure. Size 36 requires 3¼ yards of material 36 or 40 inches wide, with 5 yards of 1½ inch wide ribbon.

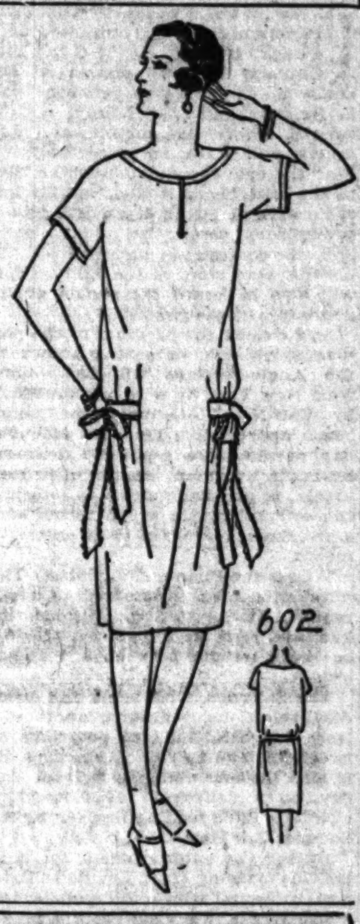

Order Blank for Clotilde Patterns.

CLOTILDE, DAILY TRIBUNE, CHICAGO.

Inclosed find $............ Please send me the Clotilde patterns listed below:

Pattern number. Size. Price

....

Name ....
Number and
Street ....
City ....
State ....

How to Order Clotilde Patterns.

Write your name and address plainly on dotted lines, giving number and size of such patterns as you want. Inclose 10 cents in stamps or coin [coin preferred; wrap it carefully] for each number, and address your order to Clotilde, CHICAGO DAILY TRIBUNE.

Note—Clotilde patterns are made in New York exclusively for THE CHICAGO DAILY TRIBUNE.

WASHINGTON SOCIETY

Washington, D. C., Jan. 6.—[Special.]—The Vice President and Mrs. Dawes were guests at dinner tonight of Mme. Hauge widow of a former minister from Norway, who had 24 to meet them. Mme. Hauge was formerly Miss Joy, of Detroit, and as a girl was Miss Louise Todd of Louisville, Ky.

Miss Helen Cannon and her sister, Mrs. Le Seure, who spent the holidays here with the latter's son-in-law, and daughter, Mr. and Mrs. Dorsey Richardson, departed early this week for their home in Danville, Ill., enroute to the Pacific coast, where they will spend the remainder of the winter.

Miss Florence Lowden, daughter of the former governor of Illinois, and Mrs. Frank O. Lowden, is visiting Mrs. John W. Dwight and meeting many old friends and schoolmates who also are visiting here.

EMBARRASSING MOMENTS

A Terrible Moment.

My husband's uncle makes us frequent visits in the afternoon and always leaves quietly after he tries to tune in my husband's pet, a fine ten tube radio set. After each visit there is repair work to be done and on the last visit two tubes were blown out.

My husband was aggravated and told me to see that he didn't touch it again. The old fellow is such a gentleman and today I tried to go about it diplomatically by saying what an expense it was and how delicate. I finished by saying, "Only recently we had to replace two tubes that were blown out."

Our small son was playing by and cast an accusing eye in the old man's direction and, nodding his head, slowly piped out, "Yes, and you're the very one who did it, too."

The embarrassment was not worth the result. MRS. W. K. S.

Bright Sayings of the Children

The Tribune will pay $5 for each childish saying printed. The story told must never have been printed in any magazine or paper. It is not possible to acknowledge or return unavailable contributions. Write on one side of the paper. Address bright sayings to Aunty Bee, The Tribune, Chicago.

Four year old Mary stubbed her toe as she was getting ready for bed and she cried hard.

Six year old George was disgusted with her and said, "Aw, why didn't you look where you were goin'?" Mary, still crying, "Well, but I wasn't going any place!" R. J.

Five year old Jack come dragging home from the Christmas party, his small feet encased in overshoes many sizes too large for him.

"Jack," said his mother crossly, "you knew very well those were not your overshoes. Why didn't you ask for your own ones?"

"Because," explained the young man, "when I started out for the party you told me not to ask for anything, just to take what they offered me and say 'thank you,' so I did." I. F.

All Flavor

In Heinz Tomato Ketchup you get the full taste of big, sound tomatoes, grown under Heinz supervision—tomatoes picked at their ripest and put up while still garden-fresh.

You get the taste of rare spices bought by Heinz buyers where they actually grow; of pure granulated sugar; of Heinz own Vinegar, mellowed by long aging in the wood.

The smooth, satisfying blend of all these delicious flavors make the supremely good flavor that *is* Heinz Tomato Ketchup.

HEINZ TOMATO KETCHUP
57
Other varieties—
HEINZ CREAM OF TOMATO SOUP • HEINZ CHILI SAUCE
HEINZ COOKED SPAGHETTI • HEINZ OVEN-BAKED BEANS
The taste is the test

AMUSEMENTS

TRIBUNE: "Funniest Ever Filmed."
"Uproarious, Screaming Comedy."—NEWS.
"One of the best pictures of this or any other year."—AMERICAN.
The Year's Greatest Motion Picture
William Fox's Absolute Achievement
WHAT PRICE GLORY
Garrick Theatre
Twice Daily: 2:15 and 8:15
Sunday Matinees at 3
Attention: Don't Be Disappointed! Buy Your Seats in Advance

America's Most Beautiful Theatre Restaurant
Chez Pierre By the Lake
ONTARIO ST. and FAIRBANKS CT.
PRESENTS
"PIROUETTES"
A New Revue by Pierre Nuyttens
DINING & DANCING
FROM 6 P. M. TO 3 A. M.
No Cover Charge to Dinner Guests Arriving Before 9 P. M. for the Entire Evening. Except Saturdays

SELWYN Mat. Tomor. 2:30 TONIGHT CURTAIN 8:30
Geo. S. Kaufman's Wise-Cracking Comedy Hit
THE BUTTER AND EGG MAN
WITH GREGORY KELLY
BRIMMING OVER WITH LAUGHS

Goodman Theater All Seats $1.50 Lake Front at Monroe
Wed., Thurs., Fri., Sat. Eves. and Fri. Mats.
"JUNO AND THE PAYCOCK"
with WHITFORD KANE
Also "DUST OF THE ROAD" STUDIO PLAYERS -50c
Jan. 10-11—"Monkey's Paw"—"Privy Council."
Children's Matinee Every Sat.—Last Showing of "Robin Hood"

JUDGE JOSEPH SABATH'S NEW PLAY
"TRIAL DIVORCE"
By Judge Joseph Sabath and M. A. McGuire
Arranged and Directed by WILLARD MACK
PLAYHOUSE — TONIGHT — 8:20

STUDEBAKER | TONIGHT 8:30 MAT. TOMOR.
Repertoire Theatre Company Presents
DICE of GOD

AMUSEMENTS

CHICAGO CIVIC OPERA
AUDITORIUM—Prices, $1 to $6
Good Seats—$1, $1.50, $2, $2.50, $3
Tomorrow at 2—"SAMSON AND DELILAH," Van Gordon, Marshall, Formichi, Cotreuil; Ballet; Cond., Weber.
Tomorrow at 8 (Pop. Prices, 75c to $3)—"L'ELISIR d'AMORE" (Elixir of Love), Macbeth, Schipa, Rimini, Trevisan; Cond., Moranzoni.
Sun. at 2 (Suburban Day)—"LA BOHEME," Muzio, Pavloska, Hackett, Montesanto, Polese, Lazzari, Trevisan; Cond., Polacco.
Mon. at 8—"JEWELS OF THE MADONNA," Raisa, Lenska, Lamont, Mojica, Oliviero, Rimini; Cond., Moranzoni.
Tues.—"TRISTAN AND ISOLDE" (last performance), Alsen, Van Gordon, Marshall, Bonelli, Kipnis; Cond., Polacco.
Wed. at 2—First of a series of three midweek matinees. Popular operas at popular prices, $1 to $4. Seats for all three obtainable now. "LA TRAVIATA" (last time of season), Muzio, d'Hermanoy, Schipa, Montesanto, Defrere; Oukrainsky and Ballet; Cond., Moranzoni.
Wed. at 8—"CARMEN," Garden, Norena, Ansseau, Rimini, Cotreuil; Ballet; Cond., Polacco.
Thurs. at 8—"DON GIOVANNI," Raisa, Mason, Loring, Schipa, Vanni-Marcoux, Kipnis, Lazzari, Trevisan; Cond., Polacco.
Baldwin Pianos Used Exclusively

ERLANGER Clark Nr. Randolph Phone State 2166
MATINEE TOMORROW
H. H. FRAZEE IS PRESENTING THE WORLD'S BEST MUSICAL COMEDY
NO, NO, NANETTE
with LOUISE GROODY and HAL SKELLY
"Best song-and-dance farce in the last twenty years."—Frederick Donaghey, Tribune.

4 COHANS THEATRE Pop. $2.50 Mat. Tomor.
"SHOULD RUN LONGER THAN 'NANETTE'."—Bulliet, Post.
YES, YES YVETTE!
H. H. FRAZEE'S New Musical Comedy Delight, with its perfect cast and a GORGEOUS GARDEN OF GIRLS

A. H. WOODS' ADELPHI Clark at Madison
Nightly at 8:30 MATINEES WED. and SAT.
FLORENCE REED IN "THE SHANGHAI GESTURE"

BLACKSTONE Nights (Ex. Sun.) MAT. TOMOR.
A. L. Erlanger & Harry J. Powers, Mgrs.
INA CLAIRE
In Fred'k Lonsdale's Crook Comedy
"The Last of Mrs. Cheyney"
with Roland Young and James Dale

AMUSEMENTS

ORCHESTRA HALL
Seeing AMERICA
Burton Holmes'
GLORIOUS PICTURIZATION OF OUR FOUR GREAT REGIONS OF SCENIC SPLENDOR
THE SOUTHWEST—CALIFORNIA PACIFIC NORTHWEST CANADIAN ROCKIES
TONIGHT at 8:15 SAT. MAT. at 2:15
Tickets—50c to $1.50—Plus Tax
ORCHESTRA HALL SUN. AFT'N. JAN. 16
HENRY E. VOEGELI Presents
Detroit Symphony Orchestra
OSSIP GABRILOWITSCH, Conductor

ILLINOIS TONIGHT 8:15 MAT. TOMOR. 2:15
A. L. Erlanger & Harry J. Powers, Mgrs.
ONLY 4 WEEKS MORE
20th of the Series—Greatest of Them All
ZIEGFELD FOLLIES
STAGED BY NED WAYBURN
with JAMES BARTON
RAY DOOLEY, LOUISE BROWN

SHUBERT GT. NORTHERN EVERY NIGHT INCLUDING SUN. 8:15 SHARP
MATINEE TOMORROW at 2:15 SHARP
Russell Janney's Musical Triumph
"The Vagabond King"
Based on McCarthy's "If I Were King" with DENNIS KING
Music by Rudolf Friml

SAM H. HARRIS EVENINGS at 8:35 MATS. at 2:30
BEST SEATS SATURDAY MAT. $2.50
The Farce Hit
Cradle Snatchers
With MARY BOLAND

La Salle MATINEE TOMORROW
Anne Nichols' Irresistible Comedy
'Abie's Irish Rose'
Always—Balcony Seats 50c, $1, $1.50, $2

CORT Eve. & Sat. Mat., 50c to $2.50 Sat. Eve., $3; Wed. Mat., 50c-$1
"THE POOR NUT"
ELLIOTT NUGENT
LAST TWO WEEKS

AMUSEMENTS

OLYMPIC MATINEE TOMORROW LAST THREE TIMES
FRANCES STARR
in a Comedy Gem "THE SHELF"
with ARTHUR BYRON
Excellent Bal. Seats, 50c, $1.00 and $1.50
NEXT SUNDAY—Seats Now
A. H. Woods Presents his Newest Thrill—A Story of the Passionate Wooing by
Lowell Sherman
as the fiery young foreigner, of Ann Harding as Marie Ange, and her sensational decision when given her choice between honor and the life of the man she really loves, in
"The Woman Disputed"
with CRANE WILBUR and Original New York Cast of Thirty.

NEW ORPHEUM PALACE Randolph at La Salle
TODAY 2:15 TONIGHT 8:15 PHONES STATE 6077-8-9
Last Times Today and Saturday
A SUPERB ALL-FEATURE SHOW In This Program Order
Joe Mendi—Baby Chimpanzee
ODALI CARENO—Famous Prima Donna
"DR." ROCKWELL—New Act
The Merediths—In New Dances
The Miracle Woman of the Century—
MISS FANNIE WARD in a Playlet
Harry Mayo & Basil Lynn
Cecil—LEAN & MAYFIELD—Cleo
BILL ROBINSON
Ted Tiemann's Tunesmiths—with PINKIE DEES
Sunday Matinee & All Week
IRENE BORDONI
ERNEST BALL & GIRLS
MISS JULIET—Other Big Acts

APOLLO TONIGHT POP. MAT. TOMOR.
BEST BALCONY SEATS $1.10 to $2.75
MESSRS. SHUBERT Present
Direct from the N. Y. Winter Garden
THE GREAT TEMPTATIONS
The Largest and Greatest of All Revues

BERTHA OTT ANNOUNCES
STUDEBAKER THEATRE Sunday at 3:30
PIANO RECITAL
E. Robt. Schmitz
Sunday at 3:30 THE PLAYHOUSE
ALL BEETHOVEN PROGRAM
FLONZALEY QUARTET
Last Concert

"SO HOT IT BURNS ASBESTOS CURTAIN!"—Says Ashton Stevens.
'One Man's Woman'
Frankest, most sensational drama that startled New York for seven months.
MINTURN-CENTRAL Van Buren at Michigan Eve. at 8:20 Mats. Wed. & Sat.

PEORIA FIGHTS ORDER TO CUT FARM LAND TAX

3 Other Counties Agree to Revaluation.

With three downstate counties practically agreed on reductions of farm land taxes, only Peoria county is holding out against the revaluation order of the Illinois tax commission, Chairman William H. Malone declared yesterday.

"I am hopeful that a compromise will be effected in Peoria which will be acceptable to both the farmers and the city people," Mr. Malone said. "The commission has been given much evidence clearly pointing out that Peoria county farmers are overassessed some 10 per cent in comparison with city land owners. The commission asks only that justice be given to all taxpayers—that the burden be shared in proper proportion."

Massmeetings Protest Order.

Massmeetings are being held in Peoria in protest against compliance with the commission's order, which directed the boards of review in four counties—Peoria, Clay, Kane, and Franklin—to revalue their taxable property in more equitable manner toward the farmers. Most of the evidence favoring the decrease of farm valuations was presented by the Illinois Agricultural association.

In Kane county the board of review has agreed to reduce valuations on all farm properties 10 per cent. Clay county farmers have been offered 20 per cent, and are expected soon to accept the offer, though they are pressing for more. In Franklin county an agreement has been reached, Mr. Malone said. He has not yet received the details.

May Investigate Peoria Taxes.

"Peoria county should see the plight of the farmers just as clearly as these other counties have seen it," Mr. Malone said. "The Peoria board of review promised in both of two previous years to remedy the situation, and failed to do so, and so the commission was forced to take action. We hope that a definite agreement will be reached at once. If a percentage reduction is granted, there should be no delay in putting the new values through and collecting the taxes.

"Should it become necessary, the tax commission may send a staff of investigators to Peoria to check up some of the valuations in the city, to see if they are equitable in proportion to the valuations levied on farm lands. No evidence has been submitted to this commission to indicate other than that the farmers are overburdened."

INDIANA TURNS DOWN KLAN RULE OF LEGISLATURE

Indianapolis, Ind., Jan. 6.—[Special.]—The Indiana legislature convened today with a man frankly antiklan as president of the senate and a speaker of the house elected over a klan supported candidate. In his annual message, however, Gov. Jackson, who rode into power as an alleged klan favorite in 1924, asserted that charges of wholesale political corruption, in so far as they concerned state officials, were not made in good faith and that there "is not a scintilla of creditable evidence upon which they can be sustained in any degree."

After devoting considerable time to discussion of the corruption investigation, Jackson recommended repeal of the absent voters law, but took issue with his own party platform and Indiana's United States senators by siding with former Senator Albert J. Beveridge in favoring retention of the direct primary for want of a better substitute.

James Nejdl, senate president pro tem., represents a northern Indiana industrial district. Speaker Harry Leslie left the rostrum in 1925 to oppose a Stephenson klan measure aimed at the state highway commission. Both houses have strong Republican majorities, but because of the klan and corruption scandals party fences are shaky. Republicans pushing the corruption investigation plan to ask the legislature to start a state probe.

EDUCATIONAL EDUCATIONAL

Special Course Opens Tonight in

Fundamentals of Federal Taxes

Business men, lawyers, and others interested in securing latest and most authoritative tax return information should enroll in this course. Since it is arranged from the business man's viewpoint, special training in accountancy is not necessary. Emphasis is placed on actual preparation of returns.

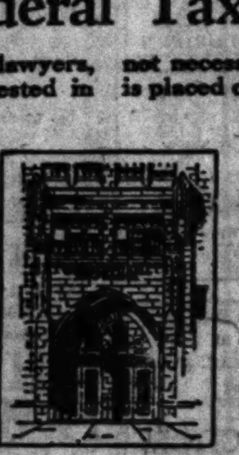

Course is revised up to December 1, 1926, and covers 1926 returns.

First session January 7, 1927, at 8:10. As class is limited this year, enroll now.

Evening Sessions, Jan. 7 to March 11, Inclusive
Friday Evenings 8:10 to 9:55

Call or write Room 600 Wieboldt Hall, Lake Shore Drive and Chicago Avenue, for Bulletin containing outline of courses and full information.

NORTHWESTERN UNIVERSITY
School of COMMERCE

LITTLE ORPHAN ANNIE: And Just Then

Elmer Diverted by an Unusual Night on Radio

Finds Especial Merit in Singing of Choir.

BY ELMER DOUGLASS.

A rather mixed up, out of the ordinary radio evening.

The Christmas cantanta, "Chime of the Holy Night" (Holton), by the Grace Evangelical church choir, WLIB, 7:15 to 7:50, was a satisfying broadcast. A sacred cantata as tuneful and thoroughly joyous as this one is not circumscribed by seasonal restrictions for general enjoyment. The male and female voices came over in fifty-fifty tonal values. Almost invariably in choir broadcasts the female voices are allowed to predominate, with the result that there is lacking the substance and sonority that was distinctly noticeable during the singing of this cantata.

KYW was wire locked with WJZ, New York, from 7 to 9, with a series of programs of sometimes more and sometimes less interest, and W-G-N was likewise wire locked from 8 to 10, with about the same variable type of popular miscellany—the choice sometimes being with one station and sometimes with the other.

Had I realized at the time what I now realize I undoubtedly would have heard all of Warden Clyde Allee's lecture on "Social Life Among Animals," WMAQ, 8:05 to 8:30. That portion heard was literally filled with interest.

Morgan L. Eastman, as schoolmaster, and Edison studio staff artists, as pupils, held a musical spelling bee, KYW, 9 to 10:30. I found in it many moments of witty, sometimes homely, laughter. I finally came to the conclusion that it wasn't a bad stunt, though I didn't like the laughing by the women artists.

Holds Ex-Church Worker on Dry Law Graft Charge

Clarence C. Martin, 50, of 6621 Kimbark avenue, formerly active in church work at Hammond, Ind., was held to the grand jury under $2,500 bonds yesterday by Municipal Judge John F. Haas in Pekin court on charges of obtaining money while posing as a near relative of Miss Mary Bailey, an assistant United States attorney in charge of liquor injunction cases. The complainant, Joseph Michelini, 500 North Franklin street, testified he paid Martin $150 under the belief that a government ban on his restaurant would be removed.

Fall Grows Weaker; Complications Set In

El Paso, Tex., Jan. 6. — [United News.]—Complications again have endangered the life of Albert B. Fall, former secretary of the interior, who has been seriously ill here with an attack of pneumonia. Infection which has been confined to the lower lobe of the right lung now is menacing the heart, it was announced today by H. G. Clunn, Fall's secretary. Because of a restless night Fall seemed weaker today.

RADIO PROGRAMS FOR TODAY

(Friday, Jan. 7.) (Standard Time Throughout.)

In the first of a series of "Old Time Prizefights" to be broadcast at 8 o'clock tonight by W-G-N, THE CHICAGO TRIBUNE station on the Drake hotel, the battle between John L. Sullivan and Jake Kilrain will be revived before the microphone. Listeners will have an opportunity to hear the epic encounter much as they might have heard it back in 1889 had radio existed. Quin Ryan will give a preliminary description of the scene and the contestants and will tell the blow by blow story of the fight. There will also be heard the shouts of the spectators at the ringside.

At 9 o'clock the program of the popular symphonic orchestra known as the Anglo-Persians will be brought from New York by wire and broadcast by W-G-N. These programs, which reach appreciative listeners each Friday evening, are especially arranged by Louis Katzman, who, born in Roumania, is peculiarly fitted to interpret the oriental music which forms such a prominent feature of these entertainments.

Who is the Phantom Violinist? This question is asked in hundreds of letters received at the station. His identity, however, remains a mystery. He will be heard tonight between 9:30 and 10 o'clock.

The Salernos, with vocal and accordion selections, will give another of their delightful musical programs between 8:30 and 9 o'clock. Friday night is also the one night aside from Sunday on which from 10:20 to 10:30 o'clock a Bible reading is given by Announcer Bill Hay.

During the entertainment for shutins this morning Isaac Levine will give a piano recital which will include "Serious Dance," by Bowen; "Minuet," by Schubert; "Danza Graziosa," by Medtner; "Mazurka," by Liadow; "Consolation" and "Barcarolle," by Leschitizky.

Edward Barry will review lessons from one to five during his weekly period devoted to piano teaching, which begins this afternoon at 5 o'clock.

DETAILS OF TODAY'S W-G-N PROGRAM.
[Wave length 303 meters.]

PUBLIC SERVICE PERIODS.

9 to 10 a. m.—Digest of day's news; discussion of events.
11:30 to 11:57 a. m.—Home management period: "Success With House Plants."
11:57 to 12:01 p. m.—Time signals by the Elgin National Watch company.
5 to 5:30 p. m.—Piano lessons by Edward Barry.
5:57 to 6:01—Time signals by the Elgin National Watch company.
6:01 to 6:10 p. m.—Closing New York and Chicago stock and bond quotations.

MUSIC AND ENTERTAINMENT.

10 to 11 a. m.—Entertainment for shut-ins. Piano recital by Isaac Levine.
11 to 11:30 a. m.—Organ recital by Dean Fossler, from the Chicago theater.
12:01 to 12:40 p. m.—Children's story period.
12:40 to 2:30 p. m.—Luncheon concert by the Drake concert ensemble and the Blackstone string quintet.
3 to 3:30 p. m.—W-G-N Woman's club bridge game.
3:30 to 4:30 p. m.—Tea time musicale by the Marshall Field tea room orchestra.
4:30 to 5 p. m.—Recital by Ambrose Larsen at the Wurlitzer organ.
5:50 to 5:55 p. m.—The Million Sing.
6:10 to 6:35 p. m.—Uncle Walt's Punch and Judy.
6:35 to 6:50 p. m.—Drake concert ensemble.
6:50 to 7 p. m.—Old fashioned almanack.
8 to 8:30 p. m.—"Old Time Prize Fights."
8:30 to 9 p. m.—The Salernos.
9 to 9:30 p. m.—The Anglo-Persians.
9:30 to 10 p. m.—The Phantom Violin.
10 to 10:10 p. m.—Sam 'n' Henry.
10:10 to 10:20 p. m.—The Music Box.
10:20 to 10:30 p. m.—Bible reading.
10:30 to 11 p. m.—Leon Lichtenfield, cellist; Herbert Johnson, pianist; Bobby Meeker's orchestra.

WLIB PROGRAM

Tom Carey, who has made a life study of the banjo and who is a recognized authority on the technique of that instrument, will be heard in one of his banjo programs at 7:40 o'clock tonight on WLIB, the Liberty Weekly station on the Drake hotel. The Drake concert ensemble and the Blackstone string quintet will furnish dinner music between 7 and 7:40 o'clock. WLIB will be on the air again at 11 o'clock with a varied musical program lasting until 12:15 a. m.

DETAILS OF TONIGHT'S WLIB PROGRAM.

7 to 7:40 p. m.—Drake Concert ensemble and Blackstone string quintet.
7:40 to 8 p. m.—Tom Carey, banjoist.
11 to 11:10 p. m.—Waltz Time.
11:10 to 11:20 p. m.—Tommy Coates in romantic songs.
11:20 p. m. to 12:15 a. m.—Bobby Meeker's orchestra, Ambrose Larsen at Wurlitzer organ, Bobby Meeker's orchestra.

LOCAL PROGRAMS

6:30 a. m.—WMAQ [448]. Y. M. C. A. exercises. 7:30—Devotional.
10—WHT [400]. Woman's hour. 12—Organ.
10—WMAQ [448]. Trio. 12—Music; talks.
11—WQJ [448]. Recipes.
11—WLS [345]. Markets. 12—Farm program
11—WFBH [370]. Recipes; organ. 1:15—Organ
11:35—KYW [536]. Table talk. 12—Concert.
12—WJJD [370]. Concert. 2—Children's program.
1—WENR [266]. Popular program.
2:30—WLS [345]. Homemakers' hour.
2:30—WMAQ [448]. Y. M. C. A. exercises. 4—Trio 5:15—Topsy turvy time.
3—WEBH [370]. Musical program.
3—WQJ [448]. Home economics.
3—WBCN [266]. Tea-time matinee; music.
4—KYW [536]. Woman's hour.
4—WJJD [370]. Children's program. 5:45—Concert.
4—WEBM [226]. Musical program. 5—Concert.
5—WEBH [370]. Children's club.
5—WHFC [258]. Housewives' matinee. 6—Request numbers.
6—WCFL [491]. Chicago Federation of Labor hour. 6:30—Music.
6—WSWS [276]. Orchestra; organ. 8—Vocal; instrumental music.
6—KYW [536]. Bedtime stories. 6:30—Concert. 7—Family hour.
6—WMAQ [448]. Chimes. 6:20—Wide Awake club.
6—WLS [345]. Supperbell program; music.
6—WENR [266]. Organ; vocal.
6—WHT [400]. Studio program; organ.
6:30—WJAZ [329]. Organ. 7:30—Studio program; music.
7—WFBH [370]. Musical program.
7—WMBB [250]. Old home songs. 8:30—Popular program.
7—WFKB [217]. String trio; vocal. 9—Popular program.
7—WBCN [266]. Travelogue, "Paris." 10—Popular program.
7—WQJ [448]. Dramatic hour.
8—WJJD [370]. Children's program. 11—Studio program.
8—WENR [266]. Popular program.
8—WMAQ [448]. Orchestra; talks. 9—American Legion program.
8—WBPM [226]. Classical music. 9—Popular program.
8—WCFL [491]. Popular program. 9—Dance music. 11—Entertainers.
8—WLS [345]. Silvertone hour. 9—Popular program. 9:30—Clarion male quartet.
9—WEBH [370]. Instrumental music; studio program.
9—KYW [536]. Classical music. 10:30—Popular program.
9:30—WHT [400]. Studio program; music. 11—Your Hour league.
10—WSWS [276]. Popular program. 12—Witching hour.
10—WHFC [258]. Classical music. 11—Popular program.
10—WQJ [448]. Popular program.
11—WJJD [370]. Studio program; music.
12—WENR [266]. Orchestra.

OUTSIDE CHICAGO

7—WADC [258], Akron. Studio program.
7—WGBF [236], Evansville. Entertainers.
7—WHK [273], Cleveland. Novelties; vocal.
7—WJR [517], Pontiac. Studio program.
7—WORD [275], Batavia. Music.
7—WWJ [353], Detroit. Michigan night.
7:15—WCCO [416], St. Paul-Minneapolis. Farm talk; music.
7:15—WOI [270], Ames. Basketball, Oklahoma vs. Ames.
7:30—WAMD [244], Minneapolis. Popular program.
7:30—WCX [517], Detroit. Friendly hour.
7:30—WHO [526], Des Moines. Quintet.
7:30—WOC [483], Davenport. Music.
8—WAIU [294], Columbus. Music.
8—WCCO [416], St. Paul-Minneapolis. String orchestra.
8—WDAF [366], Kansas City. Program.
8—WHK [273], Cleveland. Orchestra.
8—WHO [526], Des Moines. Music.
8:30—WEAF [491], New York. Orchestra. Also WEEI, WGR, WDAF, WLIT, WCAE, KSD, WOC, WTAM, WWJ.
8:30—WOS [441], Jefferson City. String band.
8:30—WHAS [400], Louisville. Auditorium program.
9—KMA [461], Shenandoah. Music.
9—KOA [322], Denver. Municipal band.
9—WEAF [491], New York. Musical program. Also W-G-N, WEEI, WGR, WTAM, WLIT, WJAR, WCAE, WOC, WDAF, WCCO, WRC, KSD, WTAG, WWJ.
9—KMOX [280], St. Louis. Scotch program.
9—WIL [273], St. Louis. Vaudeville.
9—WHK [273], Cleveland. Orchestra.
9—WORD [275], Batavia. Station program.
9:30—WCCO [416], St. Paul-Minneapolis. Violinist.
9:30—WOC [483], Davenport. Lecture.
9:30—WTAM [399], Cleveland. Studio program.
10—KMOX [280], St. Louis. Dance music.
10—WAMD [244], Minneapolis. Frolic.
10—WOW [526], Omaha. Organ; orchestra.
10:05—WCCO [416], St. Paul-Minneapolis. Orchestra.
11—WHO [526], Des Moines. Orchestra.
11—KMOX [280], St. Louis. Dance music.
11—WOC [483], Davenport. Orchestra.
11:45—WDAF [366], Kansas City. Frolic.

Gen. Schwengel's Condition Called "Very Favorable"

The condition of Brig. Gen. Frank R. Schwengel was reported "very favorable" at St. Joseph's hospital last night, where he is recovering from an operation for appendicitis and from pneumonia which developed after the operation.

Judge Immenhausen Under Knife; Reported Recovering

Judge Herbert G. Immenhausen of the Desplaines street court is in St. Luke's hospital recovering from an operation performed last Monday, it was learned yesterday. His condition is not serious, according to Dr. L. L. McArthur, who performed the operation.

Luncheon just for one!
"A nuisance," say most women

Try this and enjoy it

After a strenuous morning's housework, of course you hate to fuss over a luncheon just for yourself!

But there's no need to let that stop you from enjoying your noonday bite. Top it off with a cup or two of Japan Green Tea.

Nothing's less trouble to make. Just long enough for a little water to boil, three minutes or less for the tea to steep—and you've a delightful, restful drink that blots out nervous strain and leaves you fresh and fit for an afternoon's work or recreation.

An earthenware pot is best for the steeping; it preserves most of the natural flavor. Use a teaspoonful of the fragrant leaves for each cup, and pour the water over them exactly when it comes to a boil.

Japan Green Tea is tea at its best, the natural leaf, uncolored and unfermented.

Specify JAPAN Green Tea when you order. Packaged for the home in several grades under various well-known brand names. Get one of the better grades; the best will cost you only a fraction of a cent a cup.

Today—at noon
JAPAN TEA
The drink for relaxation

Be Sure To Say
"SALADA"
GREEN TEA
It is by far the most delicious. Ask for it.

THE MAKER'S NAME PROCLAIMS ITS QUALITY

Pabst-ett the Favorite of the Family

THIS new and finer food wins instant favor for its delicious, individual flavor. It is made by a new process which retains all the nutritive value of whole milk — conserves the milk sugar, proteins and body-building mineral elements formerly lost in cheese-making.

Pabst-ett is wholesome, and so digestible that you can eat it without fear of the unpleasant after-effects that many people believe are caused by cheese-eating.

Use Pabst-ett as a spread for bread or crackers, for salads and sandwiches.

It is a real taste-treat. Order from your grocer.

PABST CORPORATION, [Cheese Division]
Makers of Pabst Wonder Process Cheese
MILWAUKEE, WISCONSIN

Pabst-ett Macaroni is now the favorite in thousands of homes. Pabst-ett does not become stringy with cooking. Makes a more delicious food. Use Pabst-ett the next time you prepare macaroni, rarebit, salad, sandwiches, or serve it as you formerly served cheese. The delightful flavor will win you.

Pabst-ett Not Successfully Imitated

The popularity and remarkable success of Pabst-ett will, no doubt, bring out imitations. But, Pabst-ett is the original. Others may imitate, but they cannot duplicate Pabst-ett. Even were the formula not secret, few manufacturers of ordinary cheese products have facilities and equipment to produce this remarkable, new food. Avoid imitations. Leading dealers everywhere sell Pabst-ett. *Ask for it by name.*

Pabst-ett
More Than Cheese

Chicago Office: 354 N. Desplaines St. Phone Monroe 0067

DEATH CLAIMS C. H. MITCHELL, RAIL OFFICIAL

C. H. Mitchell, freight traffic manager of the Chicago, Milwaukee and St. Paul railroad, died yesterday at his residence, 140 South Austin boulevard, Oak Park, of heart disease. He was 45 years old and had been in the service of the road since 1906.

C. H. MITCHELL.

At various times Mr. Mitchell had been stationed in New York, Buffalo, Duluth, Minn., and Great Falls, Mont. He came to Chicago in 1919 as assistant general freight agent. A year later he was made general agent in New York, and was recalled to Chicago in April, 1926. A widow, two sons, and a daughter survive.

Funeral services will be held today at 5 p. m., from the chapel at 523 Lake street, Oak Park. Burial will be at Manistee, Mich.

GOV. TRENCH OF THE VIRGIN ISLES DIES IN U. S. VISIT

Worcester, Mass., Jan. 6.—(AP)—Capt. Martin E. Trench, U. S. N., aged 57, governor of the Virgin islands, died suddenly at noon today in the home of his brother-in-law, Capt. Ralph Earle, U. S. N., president of the Worcester Polytechnic institute.

Capt. Trench came here to spend the holidays. He suffered from a cold Jan. 1 and was confined to the house, but his sickness was not considered serious until yesterday, when broncho-pneumonia set in.

With him at the end were his wife and their son, Martin E. French Jr.

Capt. and Mrs. Trench had only recently returned from the Virgin islands. They stopped off in Washington, where the captain had a conference with President Coolidge and the house committee on naval affairs.

HARRY A. LYON, PIONEER Y. M. C. A. WORKER, IS DEAD

Harry A. Lyon, the oldest member of the Y. M. C. A. of Chicago, friend and co-worker of Dwight L. Moody, Billy Sunday, John V. Farwell, and other early Chicago leaders, died suddenly yesterday in his home at Lake Bluff. Mr. Lyon was 82 years old. Funeral services will be held at 1:30 p. m. tomorrow in the Lake Bluff Methodist church, with burial in Rosehill cemetery.

Mr. Lyon was born in Woodstock, Conn., and came to Chicago when a young man. He became a member of the central department of the Y. M. C. A., on Jan. 31, 1869. He was always an active worker in the organization and he and Mrs. Lyon sang a duet in the Pacific Garden mission on the night that Billy Sunday, then a ball player, started on the road to fame as an evangelist.

Mrs. W. G. Bierd, Wife of C. & A. President, Dies

Mrs. Maude Chapman Bierd, wife of William G. Bierd, president of the Chicago and Alton railroad, died yesterday at her home, 2258 Lincoln Park West. She was 58 years old. Death was due to pneumonia, contracted while she was delivering Christmas gifts to the poor. Mrs. Bierd was a native of Fulton, Ill., and was married to Mr. Bierd in 1893. She accompanied him to Panama, where he engaged in the building of the canal, and to all parts of the country when he was in construction work. A brother and three sisters survive. Funeral services will be held at the residence tomorrow at 2 p. m. Burial will be at Fulton.

Chicago Art Theater Defers Its Opening

Owing to delay in the preparation of its new theater, Chicago Art Theater company has postponed the opening performance of its series from Jan. 14 to Jan. 28. No change is to be made in the plays selected, but the last performance of the series will fall on April 8. Ivan Lazareff and the company are now at work on two short sketches for the Russian New Year's Eve celebration to be given at the Casino on Thursday, Jan. 13, when a novel Russian program is to be presented by the committee of Chicagoans sponsoring the Chicago Art theater work.

Robs Woman of Purse at Door of Father's Home

Mrs. Marie Cohn, 734 Oakwood boulevard, was seized by an armed Negro and robbed of her pocketbook containing $50, while ascending the steps of her father's home at 626 Oakwood boulevard, late last night. The robber crept up behind her, whirled her around, then grabbed her handbag, and fled.

FUNERAL FLOWERS
City Wide Stollery Service
Call ARDMORE 1617—1116 Leland Ave.

MONUMENT
MAUSOLEUM OR HEADSTONE
Erected Anywhere by the Old and Reliable
CHAS. G. BLAKE CO.
Will be correct and durable. Free booklet
1931, 20 N. Michigan. Central 5079
Works: 1040 E. 67th-st. Fairfax 5979

DEATH NOTICES

In Memoriam.

ALLEN—Elizabeth Allen. In sad and loving memory of our dear wife and mother who passed away nine years ago today, Jan. 7, 1918.
There is a link death cannot sever;
Love and remembrance live forever.
LOVING HUSBAND, SON AND DAUGHTERS.

DEATH NOTICES

In Memoriam.

NAGLER—Josephine K. Nagler. In loving memory of Josephine K. Nagler, who passed away 2 years ago today.
HUSBAND AND FAMILY.

STERN—Harriett Lucille Stern. In loving memory of our darling who passed away six years ago today, Jan. 7.
MOTHER, DADDY, SISTER AND BROTHER.

TRAFFLEY—Florentine Traffley. In fond memory of our dear wife and mother who passed away one year ago today.
"In our hearts your memory lingers,
Sweetly, tender, fond, and true,
There is not a day, dear mother,
That we do not think of you."
LOVING HUSBAND, CHILDREN AND GRANDCHILDREN.

ANTON—Taylor Anton of 1815 S. 51st-av., Cicero, beloved husband of Irene, nee Turia, fond son of Georgitsa and the late John Anton, brother of James, Daniel, and Nicholas Anton, brother-in-law of Mrs. Koula Gurna and Vivian Priggoria. Remains at chapel, 2432 S. 52d-av., Cicero, until 11:30 a. m. Saturday.

BICHL—Anthony J. Bichl, beloved husband of Eliza, nee McCarthy, fond son of Mary Bichl, loving father of John, Dorothy, Gerard, Arthur, Kenneth, Mildred, Warren, Willard, and Geraldine Bichl, brother of Mrs. Katherine Weiners, Mrs. Frank Seng, and Gerard J. Bichl. Funeral Saturday, Jan. 8, at 9:30 a. m., from his late residence, 1831 Lawrence-av., to Our Lady of Lourdes church, where high mass will be celebrated. Interment St. Boniface.

BRENNAN—Anna F. Brennan, nee O'Connor, beloved wife of John M. Brennan, fond mother of Mrs. John H. Schuldt, Mrs. Viola Heck. Funeral Saturday at 9 a. m., from late residence, 7505 Stony Island-av., to Our Lady of Peace church, solemn requiem high mass. Interment, Mount Olivet. For information, call Yards 1158.

CARBERY—John J. Carbery, beloved husband of Elizabeth, nee Burke, fond father of Mrs. Frank Ryan, Paul, John, and Bernadine Carbery, brother of Mrs. M. D. Neylon. Funeral Saturday at 9 a. m., from late residence, 7438 Jeffery-av., to St. Philip Neri church. Interment, Holy Sepulchre. Information, call Triangle 1817.

CLARK—Sarah Blagg Clark, Jan. 6, 1927, beloved mother of Hallie Blagg. Funeral from late residence, 670 N. Clark-st., Saturday at 1 p. m. Interment Forest Home.

CONLEY—Catherine Conley, nee Collins, beloved wife of the late Michael Conley. Dearly beloved mother of Mrs. Clifton Williams, Mrs. Max Fischel, Edna, and John Conley. Sister of Nellie and Austin Collins. Funeral Saturday, Jan. 8, at 8:30 a. m., from chapel, 1357-59 Devon-av., to St. Ita's church. Interment at Mount Carmel.

CRAM—Sarah G. Cram, Jan. 5, sister of the late Charles H. Cram. Funeral services Saturday, 2 p. m., from her late residence, 1415 Foster-av. Interment Graceland cemetery.

DONALDSON—Samuel Donaldson, Jan. 4, 1927, beloved husband of Laura Donaldson, father of Mima L., Charles R., Laura B., and the late Samuel J. Donaldson. Funeral services at his late home, 2121 Wilson-av., Friday, 2:30 p. m. Interment Rosehill cemetery.

DREIBUS—Vittrice Dreibus, age 4 years, belove daughter of Otto and Berna and sister of Fred. Services at chapel, 612 Davis-st., Evanston, 2 p. m., Friday.

DUNLOP—Charles Edward Dunlop, Jan. 1, at San Francisco, husband of Orma Frazer Dunlop, brother of Mrs. G. M. Pennoyer, Mrs. A. C. Soper Jr., and Sidney H. Dunlop. Services at Oakwoods cemetery chapel, Friday morning, Jan. 7, at 11 o'clock.

FARRELL—Mary Walsh Farrell, wife of the late Owen Farrell, mother of Mrs. E. G. Windes, Elizabeth V. Farrell, and the late Mary A. and Richard W. Farrell. Funeral from her late residence, 2032 W. Superior-st., Saturday, Jan. 8, at 9:30 a. m., to St. Columbkille's church, where solemn high mass will be celebrated. Interment Calvary.

GIMBEL—Mrs. Amanda Gimbel, beloved mother of Miss Ida K. Gimbel. Funeral services at Oakwoods cemetery chapel Friday, Jan. 7, at 2 p. m.

GOIT—Christina B. Goit, Jan. 6, 1927, daughter of the late Alex and Isabelle Williamson, mother of Laurance E. Goit, sister of Mrs. M. H. Griffith, Mrs. F. A. Wiley, and Mrs. D. A. Albertson. Funeral Jan. 8, at 2 p. m., from chapel, 2320 W. Madison-st. Interment Oakridge.

GREEN—Joseph W. Green, beloved husband of Elizabeth Green, nee Schreiber, father of Mrs. Frances Henley, Joseph, Raymond, Albert, Mrs. Viola Kirby, and Mrs. Dorothy Rowe, brother of Mrs. Anna Schramer and the late Nicholas Green. Funeral Saturday, Jan. 8 at 9:30 a. m. from chapel, 1357-1359 Devon-av., to St. Gertude's church, where high mass will be celebrated. Burial at St. Henry's.

OFFICIAL WEATHER FORECAST.

The official forecast for today and tomorrow and yesterday's table of records follow:

Indiana—Fair Friday; Saturday increasing cloudiness with rising temperature.

Lower Michigan—Partly cloudy Friday and Saturday, probably becoming unsettled Saturday night; not much change in temperature.

Upper Michigan—Partly cloudy Friday, warmer in west portion; Saturday probably and ...

Place of observation. State of weather Jan. 6, 1927, 7 p. m.				Lowest last night....	Precipitation 24 hours....
[illegible]					

DEATH NOTICES

GOOD—Eliza Ladora Good, at her late residence, 2310 Lawrence-av., fond wife of William W., sister of Katherine G. Davis of Kansas City and Mrs. F. L. Harris of St. Louis. Remains will lie in state until 6 p. m. at 226 W. Randolph-st., Friday. Interment Kansas City, Mo.

HAAS—Ella Haas, nee Seibold, beloved wife of Emil F. Haas, mother of Emil, Daniel, and Frederick, daughter of George and Emily Seibold, sister of George and Elmer Seibold, at residence, 5642 S. Western-av. until 10 a. m. Saturday, Jan. 8. Funeral services at Memorial chapel, 63d-st. and Evans-av., Saturday, at 1 p. m. Interment at Oakridge. Member of Frances E. Willard chapter, No. 433, O. E. S., and Order of Pocahontas.

HUTCHERSON—J. Will Hutcherson, Jan. 6, 1927, son of Mrs. Edward Means, at chapel, 63d and Harvard. Funeral services private, Saturday, Jan. 8. Interment at Oakwoods.

ISKIWITCH—Solomon Iskiwitch, beloved husband of Anna, fond father of Joseph H., Samuel L. Rose, Mrs. Martin Stelzer, Marcus, William, Mollie, and the late Jack. Funeral Friday, Jan. 7th, at 2 p. m., from chapel, 3 E. Garfield-blvd., to Free Sons cemetery, Waldheim. Please omit flowers. Late member of Drew lodge No. 459, A. F. & A. M., of Mississippi. St. Louis and Memphis papers please copy.

JENNINGS—John J. Jennings, beloved husband of Isabelle, fond brother of Michael J., Sarah Buckley, Maggie Burk, and Della Kolback. Funeral Saturday, 9 a. m., from chapel, 1458 Belmont-av., to Our Lady of the Lake church. Interment Mount Olivet. For reservations call Graceland 6300.

KING—James C. King, beloved husband of the late Anna Keefe King, fond father of George, Richard, and the late John. Funeral Saturday at 8:15 a. m. from 2639 Fulton-st., to St. Matthew's church. Interment Mount Carmel.

KROM—Arthur E. Krom, Jan. 4, 1927, beloved husband of Clara, nee Schmitt, fond father of Myron and Willard, beloved son and only child of Dora H. Wall, nee Loomis, member of Metropolitan lodge, No. 860, A. F. & A. M.; Cicero chapter, No. 180, R. A. M.; and William McKinley camp, No. 6, U. S. W. V.; past patron of Star of the West chapter, No. 495, O. E. S.; member of Central Park M. E. church. Funeral from late residence, 424 S. York-st., Elmhurst, Ill., Friday, Jan. 7, at 2 p. m. Eastern Star services at the home. Masonic services at chapel in Forest Home cemetery. For information call Austin 0387.

LHOTKA—Edward Lhotka, age 57 years, beloved husband of Ella Bain Lhotka, brother of Charles and William. Funeral Friday, at 2:30 p. m., from chapel, 3429 Fullerton-av. Interment National Bohemian cemetery.

LIPPENCOTT—Bessie B. Lippencott, age 33 years, of 4303 N. Kildare-av., daughter of the late Benjamin S., and Elizabeth, dear sister of Benjamin W. Remains at funeral church, 3834-36 Irving Park-blvd., until Saturday noon. Services at Irving Park Christian church, corner Kildare and Cullom-av., Saturday at 3 p. m. Interment Montrose.

LYON—Harry A. Lyon, suddenly, Jan. 6, age 82. Services at Lake Bluff Methodist church, Saturday, Jan. 8, at 1:30 p. m. Interment Rosehill.

McAULIFFE—Mary Callahan McAuliffe, beloved daughter of the late Anthony and Mary McAuliffe, sister of John and Elizabeth, the late Michael T. and Mrs. Margaret Barnes. Funeral Saturday, at 9 a. m., from residence, 4350 Washington-blvd., to St. Mel's church. Solemn requiem high mass. Interment Calvary.

McCORMICK—William A. McCormick, Jan. 5, 1927, son of the late Mrs. Anna W. McCormick, 1584 Oak-av., Evanston, Ill. Funeral services at 3 p. m., Friday, from chapel, 1610 Maple-av., Evanston, Ill. Interment at Forest Home cemetery, Milwaukee, Wis. Kindly omit flowers.

MITCHELL—Charles H. Mitchell, at his residence, 140 S. Austen-blvd., Oak Park. Freight traffic manager, C. M. & St. P. R. R. Services from chapel, 523 Lake-st., nr. East-av., Oak Park, Friday, Jan. 7, at 5 p. m. Interment at Manistee, Mich.

MOLINE—Hans P. Moline, formerly of 1748 N. Troy-st., beloved husband of the late Hannah, fond father of Mrs. Clara Ulmer, and the late Herman Moline, grandfather of Herbert, Genevieve, Hazel and Leslie Moline, and Geraldine and Willard Ulmer. Funeral Saturday, Jan. 8, at 3 p. m., from funeral home, 2166 N. California-av. Interment Mount Olive. For information phone Humboldt 2773.

MULLINS—Clara Mullins, at Bloomington, Ill., beloved wife of John Mullins, fond daughter of Mr. and Mrs. F. Meyers, sister of William, Fred, and the late Mamie. Details later. Phone Kedzie 1617.

NEWMAN—Lillie A. Newman, daughter of the late Gustaf E. Newman, sister of Mrs. A. N. Anderson, Mrs. Robert Baldwin, and Hattie A. Newman. Funeral services from chapel, 929 Belmont-av., Friday at 2 p. m. Interment at Graceland.

OBERDIECK—August Oberdieck, Jan. 6, 1927, aged 72 years and 8 months, beloved husband of Katherine, nee Bauer, and fond father of Edward, Arthur, Albert, Erna Pelz, and Agnes. Funeral from his late residence, 2630 N. Fairfield-av., Saturday, Jan. 8, at 2:30 p. m. Interment Irving Park Boulevard cemetery.

O'KEEFE—David Charles O'Keefe, beloved husband of Isabelle, fond son of the late John D. and Margaret O'Keefe, brother of Vincent, John R., Elizabeth Vita, Thomas A. Edwin, Robert Emmett, Marjorie, and Timothy. Funeral notice later.

PAYTON—Anna Payton, nee Gallagher, beloved wife of the late Martin, fond mother of John, James, Mrs. Margaret Crinion, and Mrs. Norine Williams, sister of Patrick Gallagher and Mrs. Mary Mullarkey. Funeral Saturday at 9 a. m. from late residence, 1524 E. 74th-st., to St. Laurence church. Interment Mount Olivet. For reservation phone Prospect 0253.

RIESER—William Rieser, Jan. 4, husband of the late Harriet, father of Charles and William, brother of Bernard Rieser of Racine, Wis. Funeral from chapel, 1906 Irving Park-blvd., Friday, Jan. 7, at 1 p. m. Interment Oakridge.

RONAN—Clara Ronan, beloved wife of James F., mother of James and John, daughter of Mrs. Lucy Mottram, sister of Mabel Driehaus, William Henry, and Forrest. Funeral Saturday at 10 a. m., from late residence, 4317 Crystal-st., to Our Lady of Angel's church. Interment Mount Carmel.

SCHICK—Emily A. Schick, nee Seibold, beloved wife of Walter J. Schick, fond mother of Walter Howard, daughter of George and Emily Seibold, sister of George and Elmer Seibold, at residence, 5642 S. Western-av., until 10 a. m. Saturday, Jan. 8. Funeral service at Memorial chapel, 63d-st. and Evans-av., Saturday, at 1 p. m. Interment at Oakridge. Member of Frances E. Willard chapter, No. 433, O. E. S.

SELIGMAN—Dan R. Seligman, brother-in-law of Henrietta Seligman. Funeral from chapel, 2701 N. Clark-st., Saturday, Jan. 8, at 3 p. m. Interment Rosehill.

SIEBELT—Jacob Siebelt, Jan. 6, 1927, aged 66 years, beloved husband of the late Caroline Siebelt, dear father of Harriet and Mae, brother of Mrs. Johanna Berg. Funeral notice later. Funeral from chapel, 929 Belmont-av. Notice later.

SLOAN—John J. Sloan, beloved husband of Margaret C. Sloan, and father of Mrs. William A. Armstrong, brother of May, Teresa, and Nanette Sloan. Funeral Saturday, 9:30 a. m. from 2908 Warren-av., to St. Matthew's church. Burial at Calvary. Please omit flowers.

STEWART—Joseph S. Stewart, beloved husband of Mary, nee Smith, fond father of George F., brother of John, Mrs. Anna Messinger, Mrs. Margaret Reibold, and the late James. At residence, 1108 S. Homan-av. Funeral Saturday, 9:30 a. m., from chapel, 3159 Jackson-blvd., to St. Agatha's church. Burial Mount Carmel. Kedzie 1617.

ST. LAWRENCE—Richard T. St. Lawrence, beloved husband of Mary Jane Davis St. Lawrence, fond father of Officer Thomas, James, Mrs. E. Keller, and Mrs. W. Dunnerville, grandfather of Charles and Laverne, brother of Mrs. John Doherty and James St. Lawrence. Funeral Saturday at 9:30 a. m., from his late residence, 713 W. 59th-st., to Our Lady of Solace church. Interment Holy Sepulchre. For reservations phone Stewart 7700.

SWENSON—Amanda Swenson, beloved wife of William T., fond mother of Dorothy. Funeral from Norwood Park Evangelical Lutheran church, Monday, Jan. 10, at 2 p. m. Interment Irving Park-blvd. cemetery.

VALERIUS—Everelda Valerius, beloved wife of Clarence, fond mother of Clarence Jr., Annette, and David Valerius, daughter of David and Annie Soutar. Funeral Saturday, 2 p. m., at parents' residence, 1045 N. Ridgeway-av. Burial at Oakridge cemetery.

CEMETERIES.

ROSEHILL CEMETERY AND MAUSOLEUM,
5800 RAVENSWOOD AVENUE.

WANTED—FOR LIMITED TIME WILL ACcept cemetery lots in payment for South Side bus. and res. lots located amid enormous activity. Address D 586, Tribune.

WANTED—LOT IN GRACELAND CEMETY; will pay cash. Address D 487, Tribune.

UNDERTAKERS.

C. H. JORDAN & CO.
Funeral Directors in Chicago 72 Years.
200 E. Erie-st., at St. Clair. 612 Davis, Evans.

DEATH NOTICES

WALWORTH—Mary Walworth, nee Connor, wife of the late C. E., mother of Mrs. Robert C. Trotter and the late Paris C. M. Funeral Saturday at 9:30 a. m. from residence, 5240 W. Adams-st., to Resurrection church. Interment Mount Carmel. Kedzie 2394.

WERKMEISTER—Annie Werkmeister, beloved sister of Mrs. Carrie Rogers and Mrs. Minnie McDonald and the late Charles and Fred Werkmeister and daughter of the late Mr. and Mrs. Frederick Werkmeister. Funeral at chapel, 4141 Cottage Grove-av., 3 p. m. Saturday, Jan. 8. Burial at Oakwoods.

WEINER—Simon Weiner, beloved husband of Lena, fond father of Julius, Mrs. J. L. Schrager, Birdie, Benjamin, Freda, Albert, Vivian, and Jack, grandfather of Jack Berger, Edwin and Bertram Schrager. Funeral Friday, Jan. 7, 11 a. m. from chapel, 3 E. Garfield-blvd., to Free Sons' cemetery, Waldheim. Please omit flowers. Los Angeles and Baltimore papers please copy.

INDEX TO CLASSIFIED ADVERTISEMENTS.

Page.
Auction Sales 37
Automobiles—
Gasoline 37
Trucks 37
Wanted 37
Accessories and Repairing 37
Loans 37
Credits 37
Trucks to Rent and Wanted 37
Barter and Exchange 33
Bicycles and Motorcycles 37
Billiards and Bowling 36
Board and Lodging 34
Board and Room Wanted 34
Books and Magazines 36
Business Chances 36
Business Chances Wanted 36
Business Service 36
Business Personals 33
Cameras and Opitcal Goods 36
Cemeteries 31
Clothing, Furs, etc 36
Dancing Schools 33
Death Notices 31
Dogs, Birds, Poultry, etc 33
Dressmaking and Millinery 33
Financial 36
Florists 31
Garages 37
Help Wanted—Male 31, 32, 33
Help Wanted—Female 33
Horses and Carriages 36
Hotels 34
Household Goods 36
Household Goods Wanted 36
Instruction 37
Jewelry, Watches, etc 36
Land Information 36
Leaseholds 36
Legal Notices 33
Light and Heavy Manufacturing 36
Loans—Personal Property 31
Lost and Found 33
Machinery and Tools 33
Mortgages 31
Motorcycles and Bicycles 37
Monuments 31
Musical and Dramatic 33
Musical Instruments 37
Office Devices 33
Patents, Patent Attorneys 36
Personal 33
Plumbing, Heating, Fixtures 36
Printing, Engraving, Binding 36
Real Estate—
Apartments 35
Business Property 35
Houses 35
Vacant 35
Manufacturing Property 35
Oak Park, Austin 35
Suburban 35, 36
Calumet District 36
Acre Property 36
Resorts 36
Farm Lands 36
Miscellaneous 36
Wanted 36
For Exchange 36
Loans 36
Radio Supplies 37
Roommates 34
Room and Board Wanted 34
Safes 31
Sewing Machines 36
Situations Wanted 31
Stocks and Bonds 36
Stores and Office Fixtures 35
To Rent—
Rooms 33, 34
Houses 35
Apartments 34, 35
Stores 35
Office and Shops 35
Manufacturing Property 35
Hotels 35
Floors and Lofts 35
Buildings 35
To Lease and Wanted to Lease 36
Trade Schools 33
Typewriters and Supplies 36
Undertakers 31
Wanted—To Rent 35

LOANS.

Personal Property and Salary.

HELPFULNESS—ORGANIZED, SYSTEMATIC HELPFULNESS

LOANS $10 TO $300

TO HUSBAND AND WIFE.
Note our reasonable rates.
$40 total cost for 4 mos. is $3.50.
$80 total cost for 4 mos. is $7.00.
$100 total cost for 4 mos. is $8.75.
$200 total cost for 4 mos. is $17.50
$300 total cost for 4 mos. is $26.26.
LOANS MADE FOR AS LONG AS TWENTY MONTHS.

Small monthly payments on principal. Repay in full any time. We only charge interest on monthly balances.

STARTING BUSINESS over a third of a century ago, finds this company still performing the same organized, systematic financial helpfulness to families in emergencies.

THIS RECORD creates confidence in the public mind, proving the helpfulness and necessity of our service.

IF YOU HAVE any financial problem at this time, bring it to us. We have a genuine desire to be helpful and offer willing friendly service.

Information cheerfully given.

POPULAR FINANCE CORPORATION
77 W. WASHINGTON-ST., COR. CLARK.
ROOM 702 CHICAGO TEMPLE BLDG.
Telephone State 0151.

SOUTH SIDE:
736 E. 63D-ST., NR. COTTAGE GROVE.
2d floor. Phone Fairfax 2839.

NORTHWEST SIDE:
4710-18 IRVING PARK-BLVD., Near Milwaukee-av., 2d floor. Phone Palisade 3567.

NORTH SIDE:
1951 IRVING PARK-BLVD., Cor. Lincoln-av., ROOM 207. Phone Buckingham 1008.

QUICK LOANS, $10-$300

This corporation is operated under the supervision of the State of Illinois and provides a place where you may borrow from $10 to $300 in a dignified, businesslike manner without paying more than the legal rate of interest or being imposed upon in any way.

We do not notify your employer, neither do we make inquiries of friends, relatives or tradespeople. You get the money in a few hours' time and without having any one sign your note. If you are unable to call in person at any of our six convenient offices, either phone us or write us and our representative will call at your home.

HOUSEHOLD FINANCE CORPORATION
105 W. MONROE-ST., COR. CLARK.
ROOM 568. CENTRAL 2559-2136.
4753 BROADWAY, COR. LAWRENCE.
ROOM 600. LONGBEACH 7163.
9 S. KEDZIE-AV., COR. MADISON.
ROOM 308. VAN BUREN 0100.
6856 S. HALSTED-ST., COR. 69TH-ST.
SECOND FLOOR. WENTWORTH 0537.
2355 W. 63D-ST., COR. WESTERN-AV.
205 GAYNOR BLDG. REPUBLIC 1133.
9130 COMMERCIAL-AV., SO. CHICAGO.
SECOND FLOOR. SOUTH CHICAGO 0104.

WE FURNISH A LOAN SERVICE to those who need $300 or less on Furniture or Notes with payments of 20 months or less. You telephone—we do the rest.
ILLINOIS CASH CREDIT CORP.,
Room 1006 Luther Bldg., 109 N. Dearborn-st.
Phone State 4283-7556.
Under Supervision of State of Illinois.

FURNITURE AND SALARY LOANS—
Prompt, Confidential Service.
Legal Rates.
T. B. WARD,
8 S. Dearborn-st., Room 614. Rand. 1360.

FURNITURE LOANS—LEGAL RATES.
20 MONTHLY PAYMENT PLAN.
METRO LOAN COMPANY,
120 S. State-st., Room 800. Randolph 3468.

LOANS, $50 UP; BASED ON CHARACTER; only two friends' signatures req. Commonwealth Finance Plan. Loop off., R. 1020, 32 W. Randolph. W. Side Off., 3211 Roosevelt.

SAFES.

SAFES, PRE-INVENTORY SALE NEW-USED safes, filing cabinets, and other office equipment. Chicago Safe & Merchandise Co., 114-16-18 W. Lake. See us before buying.

SAFES—OUR ENTIRE STOCK SPECIALLY priced for quick sale; dealers invited. HOWE SCALE CO., 1126 S. Wabash-av.

LARGEST STOCK OF SAFES IN CHICAGO; new and second hand vault doors. Mosler Safe Co., 60 W. Lake-st. Central 3748.

PRE-INVENTORY SALES ON NEW AND used safes and vault doors. SABATH SAFE CO., 172 W. LAKE-ST.

FOR SALE — SAFE, MED. SIZE, REAS. price. STONE BROS. CO., 1501 W. Polk.

MORTGAGES.

SECOND MORTGAGE.
$10,000, 2 years straight, on prominent South Side transfer corner; mortgage well secured. Liberal discount.
WAHLSTROM, Triangle 3258

WANT SECOND MORTGAGES, $5,000 TO $25,000; just received special funds; very low rates and immediate service.
NEW YORK BOND & MORTGAGE CO.,
Fr. State 4473-4. 11 S. La Salle-st.

FOR SALE—CHOICE 2D MORTGAGES ON improved. H. A. Koch, 1572 N. Halsted.

SITUATIONS WANTED—MALE.

Bookkeepers and Clerks.

[illegible]

SITUATIONS WANTED—MALE.

GROWN UP YOUNG MAN

[illegible]

WANTED—MALE HELP.

Stores and Offices.

ADVERTISING

Opportunity for young man [typist] with high school education for advertising work in department store. Applicants living in Rogers Park or along North Shore preferred. Apply Supt.'s Office.
ROSENBERG'S,
Davis-st., at "L," Evanston.

ADDRESSERS — MUST BE EXPERIENCED men. NORTHROP CO., 732 W. Van Buren.

BOOKKEEPER—EXPD.
for general and subsidiary ledgers of large financial corporation; must be capable of preparing monthly financial statements; high school education essential; excellent opportunity for keen, willing and industrious man, age 25 to 30 years; give age, experience, education, salary desired and all details. Address K H 500, Tribune.

BOOKKEEPER.
Young man to handle accounting for sales and service branch of manufacturing concern on South Side; must be reliable and competent to handle a large volume of work. Good opportunity for advancement. State age, experience, and salary expected. Address E C 507, Tribune.

BOOKKEEPER.
Single young man, Protestant, living on Northwest Side, with installment account experience; good penman. Call between 11 and 2. KNIGHT SODA FOUNTAIN CO., 2701 N. Kildare-av.

BOOKKEEPER—YOUNG MAN; MUST BE first class; exp. keeping stock record preferred; state age, exp., ref., also salary wanted. Address C S 536, Tribune.

BOOKKEEPER—MARRIED MAN TO TAKE charge of books and collections; good pay for the right man. Call 9 a. m. 56 W. Illinois-st. Superior 7401.

BOOKKEEPER — BY RELIABLE BOND house, man, preferably over 30 years old, with bond house experience. Address D K 104, Tribune.

BOOKKEEPER—D. E., GENTILE; CHG. OFC. N. W. Side; state sal., ref., age; opp. right man. Address D T 398, Tribune.

BOOKKEEPER—EXP. ONLY; JEWISH. Apply Sat. afternoon, 1435 S. Halsted.

BOY—17 YRS. OLD, FOR OFFICE WORK, with some high school education. Illinois Steel Warehouse Co., 1319 Wabansia-av. Mr. Louden.

CLERK—LUMBER.
Experienced in lumber clerical work and quick in extending lumber feet; prefer man 30 to 35 years. Apply in own handwriting, stating fully age, experience, references, and salary expected. Address E M 156, Tribune.

CLERK—FREIGHT RATE, FAMILIAR WITH rates in all territories. 1018 S. Wabash-av., Room 306.

COMPLAINT ADJUSTER.
Must have years of experience; prefer some one who has had retail furniture experience. See Ed Schwartz, Grand Rapids Furniture Company, 229 S. Wabash-av.

CORRESPONDENTS.
Young men between 25 and 35 years of age, high school graduates preferred; unusual opportunity; agency experience desired, but not necessary. NATIONAL WATCH AND JEWELRY, 1445 W. Jackson, 4th fl.

ELECTRICAL SUPPLIES.
Man with experience in Purchasing and Quotation Departments; large jobbing house located in loop; excellent chance for advancement; good salary to start. State qualifications and telephone number. Our employes know of this advertisement. Address D K 196, Tribune.

ELEVATOR STARTER
with considerable experience as starter in some large dept. store; must be active, neat appearing, and have good ref.; steady work.

[illegible]

WANTED—MALE HELP.

[illegible]

WANTED—MALE HELP.

Professions and Trades.

PHYSICIAN — GOING TO CALIFORNIA, wishes high class doctor to take charge of his office; daily income $5 to $20. 738 W. Madison-st. Phone Monroe 0826.

PRESSMAN—ALL ROUND MIEHLE VERtical and Millers; producer and alive. 941 W. Van Buren-st.

PROOFREADER — GOOD ALL AROUND man; must be able to O. K. for press; give salary wanted and references in 1st reply. Address G E 402, Tribune.

SHOW CARD WRITER.

Must be good all around man. ACE SHOW CARD SHOP, 128 N. Wells.

SHOW CARD WRITER—EXPERIENCED, AT once. Good salary. 127 N. Dearborn. R.1640.

STONE MAN—FOR GORDON AND KELLY lockup; must be fast and accurate; give salary wanted and references in 1st reply. Address G O 558, Tribune.

STOREKEEPER.

Man with at least 3 years' experience in storeroom work; must be energetic and punctual; state qualifications, experience, and salary. Address G G 218, Tribune.

UPHOLSTERERS.

An opportunity for a few men of the highest skill only; steady work. Apply Mr. Rodgers, Tobey Furniture Co., 14 N. Peoria-st.

WASHER.

Experienced, for wet wash laundry; no other need apply. 3105 W. Harrison-st.

WINDOW TRIMMER.

Must be experienced. Excellent working conditions. Apply in person. Mr. Du Bois, Walgreen Co., 744 Bowen-av.

Pharmacists.

ASSISTANT REG. PHARMACIST — YOUNG man, hustler; good opportunity; must have good refs. Berlin Drug Co., 1101 Granville-av. Rogers Park 5100.

PHARMACIST APPRENTICE

Experienced young man, reference required. 1109 E. 43d-st.

PHARMACIST—REGISTERED ASSISTANT or apprentice. Apply 7043 Glenwood. Ph. Rogers Park 3316.

PHARMACIST—ASST. OR EXP. APPRENtice; good, steady job. 1725 W. 63d-st.

Salesmen, Solicitors, Etc.

A SALESMAN

who recognizes the advantage of selling on a commission basis. We are not looking for the safety type of salesman who wants to be guaranteed against himself, because we would be afraid to hire him for the reason that he knows himself better than we know him.

We have no $25,000 jobs for salesmen. No salesman can become one of our executives in a month. We are not looking for the quick, slick, cleanup salesman. We do not sell real estate, books, insurance, etc.

We do have average salesmen earning $8,000 yearly. We do promote salesmen with sales records to executives. We are looking for several men with specialty selling experience for central west territory, in and near Chicago.

Let's get down to "brass tacks." We only want to interview salesmen who are sincere in their desire to make a permanent connection.

Remember, no quick cleanups here, but an opportunity which you will immediately recognize after talking it over with us.

Telephone Mr. A. W. Bache, Superior 0855, for a personal interview. Strict confidence observed.

A NEW DEAL.

We are announcing a new deal for salesmen for 1927.

We want high class salesmen that can qualify for positions paying from $6,000 to $10,000 per year.

WE FURNISH LEADS AND MAKE APPOINTMENTS FOR SALESMEN TO CALL.

If you are ambitious to make 1927 the most profitable year of your life, call and see

Mr. Erickson,

6d Floor, 105 W. Monroe-st.

A SUCCESSFUL SALESMAN TO SELL A PRODUCT OF THE GENERAL MOTORS CORPORATION.

Not automobiles or accessories. An exceptional opportunity to make a permanent connection is offered the forceful man who can sell quality. See MR. MALCOM, 445 E. Erie-st.

A REAL BONA FIDE PROPOSITION FOR 1927.

BIG COMMISSIONS.

BONUS MONEY.

FREE SALES LECTURES.

PLENTY LEADS.

I want 10 men of sales ability who can speak Polish, Bohemian, German, Italian. If you are looking for permanent position I have real proposition. See me any day from 9 a. m. to 3 p. m., Rm. 820, 160 N. La Salle-st. Ask for M. Kraske or phone State 7318 for interview.

A COMMISSION.

A BONUS.

A SALARY.

Investigate our policy and our properties; the greatest opportunity for you to make this year spell success; opportunities, because this is a new organization and the possibilities are unlimited, both as to earnings and advancement; the property is so situated as to eliminate all sales resistance; this is proven by our sales of the last 90 days; come in now—today—for an interview.

BESSEMER REALTY CO.,

Rm. 910 160 N. La Salle.

GENERAL MANAGER WANTED.

This old established house can now place an experienced subdivision salesman in charge of new department. Over $1,000,000 worth of property available in Niles Center, Glen Ellyn, Niles and Misc. Chicago properties. Can offer very liberal contract to right party. Must have clean record.

TALMAN & THIELE REALTY ASS'N., 134 N. LA SALLE-ST., ROOM 1100.

A RESPONSIBLE MFG. national organization wants high class, capable salesmen; a specialty with unusual merit and a necessity for everybody. Apply Sales Mgr., Rm. 1807, 5 S. Wabash-av.

AA1 PHONE SALESMAN. SALARY AND COMMISSION.

I want to interview 5 men who have a clean, productive record as real estate telephone salesmen. Must be able to secure appointments that stand up. MR. HART.

Inter-State Realty Corp.,

RM. 1201, 332 S. MICHIGAN-AV.

A1 SALESMAN

to occupy an opening with manufacturer as a representative in a successful, prominent, direct to consumer selling method that assures go getters more than ordinary wage with a splendid future. This is not one of those exaggerated pictures. We have a very remunerative proposition. 37 W. Van Buren, Suite 1200.

A YOUNG MAN,

25 to 35, to represent old mfg. co.; city work; permanent; pays $60 and up; unusual [illegible]. R. 1776, 215 N. Wabash.

WANTED—MALE HELP.

Salesmen, Solicitors, Etc.

AMBITIOUS SALESMEN,

Start the New Year with a Reliable House Offering Fastest Selling Development on the Market. Daily Newspaper Inquiries. New Daily Telephone Leads. Limousines Furnished. Expert Co-operation. Drawing Account. Commission—Bonus.

ARTHUR DUNAS & CO.,

Developers of over 77 successful communities.

77 W. Washington, Suite 503-513.

AMBITIOUS MEN.

This "Ad" is for the man who is not sure what line he will be most successful in and wants to be certain of a good future. I cordially invite you to see me. Suite 402, 180 N. Market-st., Friday, 10-4 p. m., Saturday before noon. This is selling, but not bonds, stocks, insurance or real estate.

AN "AD" FOR AMBITIOUS MEN ONLY.

Salary, Bonus, Commission.

Permanent position with Chicago's Largest Real Estate Operator now open for a few ambitious men, with or without experience.

NO FLOATERS WANTED.

Our record of 28 years of service and good will makes it necessary that we employ only the highest type of men.

LIVE LEADS.

Co-operation, a year round position and opportunity for advancement, as all managers are promoted from sales force. If you want to enter the well paying business of real estate begin now with a well established, experienced concern where you can see a future.

APPLY TODAY.

FRED'K H. BARTLETT REALTY CO.,

(Not Inc.),

Chicago's Largest Retail Real Estate Operators,

Entire Sixth Floor,

69 W. Washington-st.

An Unusual Opportunity.

A strong eastern corporation, highly rated, a leader in its field, over 30 branches now in successful operation, is desirous of opening new territory and has consented to using the Chicago branch office territory as a training ground where you—if you are a real salesman—can have the opportunity of proving your ability to win the management of a branch of your own, which means that you will be in business for yourself, with your time and ability as your only investment.

As a salesman you can earn, not only an income that will be highly satisfactory to you—based on very liberal commissions—but a permanent place in the national organization.

Pittsburgh Heater Co., 17 W. Lake-st.

An Unusual Opportunity.

Salary and Commission.

We teach you our way of doing business. We furnish everything without charge. No sample case. No advance deposit. Restricted territory. You profit on repeat trade. $20 a week salary and liberal commission. See Mr. Miller, Rm. 338, 3165 W. Madison. Corner Madison and Kedzie.

An Unusual Opportunity.

Live wire young men to qualify as salesmen for old reliable company; exp. unnecessary; good pay from start; automobiles furnished. Apply 4525 Broadway, 4350 W. Madison, or 6541 Cottage Grove.

ARE YOU A GO-GETTER, AMBITIOUS FOR SUCCESS?

HERE IS YOUR CHANCE TO FOLLOW A WINNER.

Immediate Openings for Five Top Notch SALES MANAGERS who know how to train and direct men.

A stupendous advertising campaign now launched.

"TUNE IN ON C-H-I!

Advanced selling methods.

Parlor car busses.

Fast selling property, priced low.

Live leads for all.

This organization is being rapidly completed.

APPLY AT ONCE.

BERT H. LAUDERMILK REALTY ASSN.,

Suite 512,

35 E. Wacker-drive.

AT ONCE.

Specialty salesmen who can prove to us they can sell can make $52.50 per week to start. Men with no experience must be willing to start for less. We are going over big. Join us. 1113 W. 35th-st.

AUTOMOBILE SALESMEN

and Junior Salesmen. The greatest opportunity in a lifetime. Earn while you learn. The fastest selling car in the world. See Mr. Sutton, 7400 Stony Island-av.

AUTO SALESMAN—EXPERIENCE NOT ESsential; if you can sell real estate or furniture you sure can sell the new Reo Flying Cloud. Get started now; big future for coming year. See BROUGH, 7448 Stony Island-av. Midway 7154.

AUTOMOBILE SALESMAN.

Big money can be made on popular fast selling line in Oak Park. Must be experienced hard worker. Address P A 234, Tribune.

AUTOMOBILE SALESMEN—2, TO SELL THE new Reo "Flying Cloud." For interview see Mr. Barr, 3002 Lawrence-av.

AUTOMOBILE SALESMEN—3, TO SELL Hupmobiles; intensive local adv. and other sales helps provided; excellent opportunity for big money. 2424 Milwaukee-av.

Bakery Supply Salesmen.

A successful manufacturer of traveling ovens is seeking the services of a couple of salesmen who can show successful selling record of bakery supplies in Chicago. Salary and bonus to right parties. Ph. MR. McGUIRK, Rm. 1955 Congress Hotel.

BAKERY SALESMAN — EXPERIENCED, with light truck to call on grocery stores and restaurants. Commission basis. Call after 6 p. m., 2115 Ogden-av. Oscar's cake Shop.

CAR FURNISHED.

I need three capable men who want to become City Salesmen. Selling experience not necessary if you are full of pep and will follow instructions of a Field Manager who will co-operate with you on your territory. If you are ambitious and want to make more money than the average weekly salary see me and I will make the weekly income satisfactory and furnish you with a car.

Answer, giving phone number and telling about yourself. Address A S 197, Tribune.

CHILDREN'S DRESS SALESMAN—

Resident man for Chicago and vicinity, popular priced line, 2-6 and 7-14 cottons and silks. Write at once as representatives will be in Chicago Sunday, Jan. 9. Address B J 6, Tribune.

CITY SALESMAN.

Experienced; established house on commercial refrigeration, ½ to 75 ton capacity. Address T D 291, Tribune.

CITY SALESMAN—BY WHOLESALE FANCY goods house; small salary until ability is shown. State age, experience and salary desired. Address E S 308, Tribune.

CLUB MEMBERSHIP

Sales people. Superior 5156. Unusual.

CLUB MEMBERSHIP SALESMAN—APPLY room 1101, 30 N. La Salle.

COAL SALESMEN—RETAIL; INCOME SUFficiently generous to appeal to high grade men. Address G O 130, Tribune.

COMMONWEALTH EDISON COMPANY

wants salesmen to enter fast growing electric refrigerator industry; men selected will receive training in merchandising methods; positions will be permanent, with drawing accounts to those who qualify. Ask for Mr. Schulze at information desk in Room 1035 after 9 a. m. 125 S. Clark-st.

FURNITURE SALESMEN—ST. PAUL, NOT over 40 yrs.; top notcher. Palmer House after Friday. Write—phone A. B. Levy.

WANTED—MALE HELP.

Salesmen, Solicitors, Etc.

COURSE AND SERVICE

SALESMEN—I need five more men to help me cover the whole United States on new 1927 production, sold industrial manufacturing plants exclusively. We have opened the largest plants in the country; will show you actual earnings of $21 to $42 daily on personal demonstration. Any live wire with specialty experience can put over this deal. See A. C. CROFT, Suite 1605, 360 N. Michigan.

DISTRIBUTORS.

Big money; exclusive territory; no competition; no experience necessary; demonstration makes sale; must be able to handle salesmen and have reasonable financial responsibility. If you are big enough to handle a state you can make a fortune. This is a real big one for a live wire. Call immediately. ROOM 534 WRIGLEY ANNEX.

EXPERIENCED SUBDIVISION SALESMEN.

If you want to sell some of the best property in Niles Center get in on this: 50 acres of beautiful subdivision property with station on the property; sidewalks already in; residence lots $1,295; business lots $1,550; very liberal commission.

MR. OLSON, 134 N. La Salle. Room 1100.

FIRST CLASS SALESMAN

Familiar with bookbinding and printing. Engineering ability preferred. Age 30 to 40. As representative for large established firm of bookbinders machinery. State experience and references. Address G O 131, Tribune.

Ground Floor Opportunity.

The complete removal of an old and the establishment of an entirely new department in this 20 yr. old company offers an opportunity to five new salesmen to participate in the earnings of this company as only old members have done in the past.

Live newspaper leads furnished daily. No canvassing. Good pay and real co-operation. See L. P. Hellen, R. 837, 154 W. Randolph-st. any day this week, between 9:30 and 4:30 p. m.

IF YOU CAN PLAY GOLF we have an unusual sales position. Superior 3307.

INDUSTRIAL INS. MEN.

Solicitors, debit and assistant superintendents, particularly on North and Northwest Sides. YOUR EXPERIENCE IS A CASH ASSET in our business. Learn how others in your line are now earning several times as much with less effort with our co-operation. Call after 10 a. m. Mr. Le Monn.

134 N. La Salle. Suite 1514.

LEADS.

WE ARE LOOKING FOR AN EXPERIENCED REAL ESTATE SALESMAN WHO WILL MAKE CALLS FROM LEADS ONLY.

THIS IS A POSITION OF TRUST, THEREFORE REFERENCES REQUIRED.

APPLY IN PERSON TO MR. WHATLEY,

Real Estate Department,

6th floor,

THE FAIR,

State and Adams-sts.

LUMBER SALESMEN.

S. S. yard; experienced with contractors; give qualifications and conditions expected. Address C T 262, Tribune.

MEMBERSHIP SALESMEN.

One call closes. We have a lineup and service that beats all competition and overcomes sales resistance. Can use few good men. Ask for Mr. Robertson. Tourist Motor Service, Inc., 2300 S. Michigan-av.

MEN—TO SHOW CITY'S GREATEST NEED; amazing demonstration sells; $10 to $20 daily at start. 39 W. Adams-st., Room 406.

MEN—IMMEDIATELY; SPECIAL INDUCEment to young married men with cars. Apply 9:30 sharp, 804 E. 75th-st.

NEW INSURANCE COMPANY

wants live wire solicitors; thousands of leads waiting; golden opportunity for those who will work; many chances for promotion open to those who can produce; inexperienced men will be taught the work. If interested call State 2760.

NEW YORK LIFE INS. CO.

For the best agency contract with greatest life insurance company, see Mr. Mackey or Mr. Hanley, 343 S. Dearborn-st., Suite 510.

PIANO SALESMAN

for wholesale work; must be well versed and acquainted with trade; good salary for man that can qualify; state age and experience. Address G T 422, Tribune.

PRINTING SALESMAN — HAVE EXCELlent opportunity for man who has had experience on job and commercial work with an old established open shop. Room 1203, 53 W. Jackson.

RADIO SALESMAN.

To call on dealers in Chicago and suburbs, selling high class Radio Receiver; must have car; state age, qualifications, compensation, and references. Address P N 297, Tribune.

REAL ESTATE SALES MANAGERS.

"A NEW BROOM SWEEPS CLEAN."

A new subdivision organization headed by a subdivision developer and Real Estate Sales Engineer with a national Reputation and with ample finance, together with plans of sales procedure that has produced Millions of Dollars' worth of bona fide sales, is now selecting its sales executive personnel and would like to interview several sales managers who can prove to us their experience and record of success. We will prove to you that we have made more money for sales managers and salesmen than any organization in the United States. We offer a ground floor opportunity with an organization that will make itself felt in Chicago Real Estate Field. Phone for appointment 10 to 12—1:30 to 3. Main 3915.

REAL ESTATE SALESMEN.

THIS IS NOT A LIFETIME CONNECTION.

Salesmen who have a clean record and are experienced in selling can find a connection with us which for the next 65 days will make you real money. This ad pertains to the selling of a piece of subdivision property, which holds a special interest for a certain class of people. The campaign will be conducted upon well defined lines. We can offer a few good men who can take advantage of well planned sales procedure and are willing to put forth a sales effort only along the definite lines, a connection that will produce the money you've been looking for. If you are a real salesman it will be worth your while to call for an interview. Room 348, Conway Bldg.

REAL GERMAN SALESMEN.

We need several real German Salesmen who are trained in the old school of hard work and intelligent application of acquired knowledge. Besides the opportunity of actually earning more money than anywhere else our German organization offers most ideal and congenial surroundings and quick promotion. See Alfred Humbert, Mgr. German Dept., days and evenings, Frank E. Merrill & Co., Room 826, 30 No. La Salle.

REAL ESTATE SALESMEN.

Our Location Excellent.

Equipment First Class.

CO-OP. SURPASSING EXPECTATIONS. Men with cars. No experience needed. Call mornings. 6350 Stony Island-av.

Real Estate Salesmen—2.

Make 1927 your banner year; my proposition will make money for you if you are a good closer, live leads, drawing account, big commission. Call 10 a. m. to 12, Rm. 722, 160 N. La Salle.

REAL ESTATE SALESMEN.

Ambitious men to sell improved and vacant prop.; expd. men prefd. See Mr. Dineen. PICKETT & WALSH, 7937 Cottage Grove-av. Vincen. 6200.

REAL ESTATE SALESMEN—NORTH SIDE ofc.; live listings and prospects. Men with car pref. 6234 Broadway, Sheldrake 9100.

RUSSIAN SPEAKING MEN.

MUST BE INTELLIGENT, AGGRESSIVE PERSON. NATIVE RUSSIANS ARE PREFERRED. COME IN AND SEE ME AND I WILL GIVE YOU AN OPPORTUNITY TO MAKE MONEY. $50.00 PER WEEK. I HAVE A REAL PROPOSITION. CALL BETWEEN 10 AND 12 FRIDAY ONLY. MR. SIKORSKI, RM. 318, 160 N. LA SALLE-ST.

SALESMEN—TO SELL COMPLETE LINE of candy to retail stores on commission basis. Address G E 525, Tribune.

SALESMEN — WE TEACH YOU; PERMAnent; not real estate; salary, commission, bonus. J. W. Stage, Rm. 6, 5446 S. Halsted.

SALESMEN—MAG.; NEW PROPOSITION that started Jan. 3; chance for a real cleanup. Rm. 517, 108 N. Dearborn.

SALESMEN — TRAVELING CENT. WEST, exp. with children's line pref. FRANK J. FARNEY, 323 W. Jackson-blvd.

SALESMEN—NEW SPECIALTY, GOOD FOR out of town men; any business; big profits. McLEAN, 123 W. Madison-st., Rm. 410.

SALESMEN—IF YOU HAVE SALES ABILity we will show you how to earn $7.50 to $10 every day. Grey, R. 1190, 508 S. Dearbn.

WANTED—MALE HELP.

Salesmen, Solicitors, Etc.

SALARY

BONUS

HIGH COMMISSIONS.

We sold nine subdivisions last year; all of our properties are on the North Shore and on transportation. We are ready now to open a new tract inside the city limits of one of the most beautiful North Shore suburbs. If you are ambitious and want to learn and at the same time get paid for your efforts, come in at once.

Ask for Mr. Miles,

Room 337 Conway Bldg.,

111 W. Washington-st.

SALESMAN — THOROUGHLY QUALIFIED COMMISSION salesman, capable of retaining exclusive franchise on given territory, to represent manufacturer of a high grade specialty SELLING EXTENSIVELY to oil companies and filling stations. Our proposition, of most dignified nature, demands highest type sales representation. No expense seekers need apply. Exceptional opportunity for right party. References as to ability and character must be A1. Interviews only by appointment. Address C L 160, Tribune.

SALES ENGINEER — EXPERIENCED, ENergetic, preferably one experienced with hydraulics, pumps and electrical machinery. Must be capable of handling records, conducting pleasing correspondence and of writing attractive articles for publicity. Prefer a man experienced on similar work. Good opportunity for advancement. Write, stating age, giving record of experience and compensation expected. Address B J 8, Tribune.

SALESMEN—RELIABLE ROOFING MANUfacturer wants big caliber, experienced roofing salesmen with established trade in Ohio, Indiana, Illinois, and Michigan. Men wanted who know the business thoroly and have sufficient confidence in their own ability to work largely on a commission basis, possible earnings up to $1,000 per month.

THE WEAVER-WALL COMPANY, CLEVELAND, OHIO.

SALESMEN.

Due to expansion program we have an opening for 5 additional men who have lived in Chicago at least 3 years, with the following qualifications: Initiative, tact, force of character, honesty and a determination to succeed. To such men we will offer a position where remuneration is commensurate with ability. Ph. Harrison 7793 for appointment.

SALESMEN.

There is a vacancy in the sales department of an old established concern for two men who can spare some time in the evenings to call upon people to whom they will be introduced. Our business is clean and ethical. No unpleasant canvassing. The pay is strictly commission. MR. MERCER, Room 312, 81 E. Madison-st.

SALESMAN—I WANT AN EXPERIENCED man with good references, sound common sense and strong personality, to work in Chicago; large income and quick promotion for one who can qualify; this is a real opportunity for a man of refinement [married preferred], with an eye for the future. Work highly dignified and congenial. If now employed, it will pay you to change. Give phone. Address D K 106, Tribune.

SALESMEN.

Can place 3 men in each branch; must be reliable and willing to work. We will train inexperienced men. Call between 9 a. m. and 11 a. m. 623 Washington-blvd., 917 W. 63d-st., 1614 School-st., 8921 Commercial-av.

SALESMAN—I WILL INTERVIEW A MARried man over 30, who possesses real ambition and who is not afraid of 8 solid hours of real effort daily; he must have common sense, unquestionable integrity, and be able to appreciate a permanent position, where earnings will be large. Write, giving phone. Address C S 530, Tribune.

SALESMEN.

To cover Indiana and Western Ohio, selling to dealers in medium and small size cities; experience in selling corsets or ladies' wear desirable; drawing account and expenses; gentile; state fully past experience. Address G E 522, Tribune.

SALESMAN—BY A PUBLISHER TO REPresent textbook department among the schools and colleges of the Central States; previous experience desirable, but not necessary; college graduate with some teaching experience; letters of application must contain sufficient information to justify personal interview; salary. Address O O 180, Tribune.

SALESMEN — TWO AMBITIOUS MEN TO sell a brand new specialty that makes an instantaneous appeal; no competition; virgin territory; price reasonable; nationally advertised. Splendid opportunity for advancement. Good education and pleasing personality essential. Refs. req. Call or write DEE, 21 W. Elm-st.

SALESMAN — TO REPRESENT OLD ESTABLISHED HOUSE IN DOWNSTATE ILLINOIS. MUST HAVE FOLLOWING IN THE RETAIL DRUG TRADE OUTSIDE CHICAGO; GIVE EXPERIENCE IN DRUG TRADE ONLY IN REPLYING; SALARY, EXPENSES, AND COMMISSION. ADDRESS D O 418, TRIBUNE.

SALESMAN — REPRESENTATIVE REquired for territory Chicago West after February 1 on strong line of medium priced and fine silk underwear; also very successful line of negligees. If you have following and unquestionable record, excellent opportunity is presented. Commission basis only. Address B F 42, Tribune.

SALESMEN.

Two men to do retail and publicity work on new confection. Must wear costume when sampling. Will be placed in charge of traveling crew. Salary. Apply afternoons only to H. O. ROTH, Folly Town Co., 563 W. Rand.

SALESMAN.

Salary and Commission, for our Junior mtg. notes and bonds paying the investor 9% per annum; leads furnished; stock or bond man wanted. Reliance Realty and Mtg. Co., Rm. 615, 38 S. Dearborn.

SALESMEN

for adjoining state to interview representative citizens; leads furnished; our men make $100 weekly and up. We have been in business for 25 years and can assist a good man. Suite 910, 53 W. Jackson-blvd.

SALESMEN—WE CAN USE 3 MORE MEN of neat appearance between the ages of 30 and 50 years. These men are furnished with bona fide leads and receive a drawing account and commission; references required. Call in person at Rm. 818, 612 N. Michigan-av., 10 to 12 only.

SALESMEN

to sell new Paige and Jewett automobiles. A very attractive proposition to a real worker. See Mr. Ohlrugge, Bird-Sykes Co., 6111 Broadway.

SALESMAN—TO MANAGE WASHING MAchine department, dealer's store; every cooperation given through intensive advertising campaign. Evening sales course for inexperienced men. See SCHREUDER, 337 W. Madison-st., Rm. 902.

SALESMAN — WITH PERSONALITY, ONE who can sell a line of industrial paints, etc.; must have car and be a producer; good future, but must show ability; state salary, age, references, etc. Address O O 176, Tribune.

SALESMEN—INCREASED DEMAND FOR "Penn-Tex" products requires our securing additional salespeople to represent us in Chicago territory. Mill to customer on comm. basis. Write or see C. B. Blackburn for our proposition. 3 E. Huron-st.

SALESMEN—TO CALL ON RETAIL TRADE, Illinois, Michigan, Indiana; also western trade, with old established line of Overcoats, Leather Jackets, Blazers, Sheepskin Coats. Commission basis. Good references required. Address B J 25, Tribune.

SALESMAN — EXPERIENCED, RESIDENT of Chicago, to represent our popular priced line of ladies' misses' and children's coats; only well known man with large following need apply. Big opening. Address Bernard Land & Co., Inc., 12 N. Paca-st., Baltimore, Md.

SALESMAN—EXPERIENCED, BY WELL established N. S. real estate office; one familiar with N. S. property. Splendid opport. for right man. Call 9-10 a. m. ARTHUR KRUGGEL & CO., 4865 Broadway.

SALESMEN—LARGE FINANCIAL INSTITUtion has an opening in Chicago for high class salesman; remuneration will commensurate with ability; sell yourself in letter to us. Address E B 468, Tribune.

SALESMEN—AT ONCE, 1 OR 2, FOR MIDdle western states, who have sold and are familiar with Zero Cold Test Oil; good opportunity; in replying give past experience and full particulars. Address D 589, Tribune.

SALESMEN AND CREW MANAGERS—With men. We have wonderful city and suburban proposition on new household necessity; popular price. SANETTE CO., 218 N. Wells.

SALESMEN—HIGH GRADE.

Neat appearing. Call on business men in loop. Can earn $100 to $150 per week. Conditional drawing account. 116 W. Madison.

SALESMEN — STATE-WIDE CAMPAIGN; splendid opportunity for men with cars; 10 men city; prefer advertising salesmen; write for appt. Address G G 216, Tribune.

SALESMAN—EXPERIENCED LUMBER OR building material salesman; permanent position. Weatherbest Stained Shingle Co., North Tonawanda, N. Y.

SALESMEN—LIVE WIRES, FOR AN UNusual prop., with natl. corp.; nothing to sell; big money assured through exclusive features. Mr. Leeds, 312, 218 S. Wabash.

SALESMEN—THIS AD IS DIRECTED AT men who are experienced on Catholic publications. This is no agency. 518 Hartford Bldg., 8 S. Dearborn.

SALESMAN — EXPERIENCED MISCELLAneous binding and loose leaf binders; salary and commission; excellent opportunity. Address F N 591, Tribune.

SALESMAN — TO SELL HUPMOBILES; good opportunity for steady, honest, ambitious, reliable man. A. L. BERGER CO., 1415 Lunt-av.

SALESMEN—WITH I. C. S., LA SALLE, OR trade school exp.; give age, phone number for immed. interview on fastest selling proposition in city. Address D Q 408, Tribune.

SALESMAN—AN EXPERIENCED AND REliable real estate salesman. Advance Realty Co., 4910 Irving Park-blvd.

SALESMEN—GARAGE HEATER; A BIG DEmand; best season now on. Rm. 310, 220 N. State.

SALESMEN—TO TAKE ORDERS ON NAT. WKLY.; new premium offer; gd. pay; steady wk. Mr. Geerling, R. 1135, 508 S. Dearborn.

SALESMAN—TO SELL NEW STYLE AUTO maps for advertising purposes. C. S. Hammond & Co., 30 Church-st., New York.

WANTED—MALE HELP.

Salesmen, Solicitors, Etc.

SALESMEN.

An exceptionally successful firm of young real estate men, selling only close-in North Side property, 9 miles from State and Madison-sts., underground improvements now in, restricted to apartment and business houses; the best property available in Chicago today; wants several salesmen with successful records. This is an opportunity that will make you financially independent if you will work. Call at Suite 503.

GOODSON & WILSON,

INCORPORATED.

7 W. Madison-st.

SALESMAN.

A real opportunity, not real estate, stocks or bonds; exp. not necessary; we teach you.

LEADS! LEADS! LEADS!

Plenty of them. Full co-operation.

CAPTAIN SMITH,

708 Straus Bldg.,

310 S. Michigan-av.

SALESMEN.

We want 2 salesmen, who are not afraid of hard work, to call on business and professional men in Chicago and other midwest cities, on a proposition of unusual merit. Sales force of 40 members at present averaging more than $100 weekly. W. B. CONDON, Room 505, 332 S. Michigan.

SEVERAL ESTABLISHED TERRITORIES AVAILABLE

If you are a top notch salesman, with a record, see us, Morrison Hotel Room 447. Edmonds Shoe Company.

SPECIALTY SALESMAN — HIGH GRADE zone manager wanted for Eastern territory; product nationally accepted; firm well established; unusual opportunity for man capable of organizing and maintaining a force; qualifications necessary; previous successful record. For appointment phone Graceland 1260. 3814 Ravenswood-av.

SPECIALTY SALESMEN.

Amazing opportunity; plenty cash in pocket every day; no competition; no dull season; new patented necessity; rapid closer.

WOODWARD & COCHEY,

220 Institute-pl., in 800 blk. on N. Wells.

SUN PARLOR 2 APT.

Lunt-av. west of Western-av. Modern brick building. 5 and 5 rooms, glazed sleeping porches; hot water heat; mahogany and white finish. Fireplaces and bookcases. Only $2,500 cash. Priced to sell.

GUBBINS & McDONNELL,

6505 Sheridan-rd., at Loyola "L" Station.

SWAMPED WITH LEADS.

Leads coming in faster than present force can take care of them. We need 25 more men at once; new, timely proposition; great interest; chance to make a clean-up. Suite 763, 53 W. Jackson-blvd.

THE MAN WE WANT

is about 23 years of age, or older; preferably married. He has had a few years of experience, but has not yet found the line of business he is willing to make his life's work. He is perhaps a college graduate, but in addition to sales ability he must be a man of character and stability, ambition and energy to carry through. To such a man a splendid opportunity is at hand. Call Friday after 9 a. m., Room 1352 Pure Oil Bldg., 35 E. Wacker-dr.

THE NATIONAL PLAN OF SAVING INS. AND INVEST.

offers permanent positions to men and women who can intelligently represent loop bank. Upward of $5,000 per yr. can be made for 5-6 hrs. work each day. Call Rm. 1409, 77 W. Washington, 10 a. m.-4 p. m.

USED CAR SALESMAN.

I want the best used car salesman in Chicago. A very attractive proposition to the man who qualifies. See Mr. Barlow, Used Car Dept., 2225 Michigan-av.

We want a man from 25 to 35 years of age who desires a pleasant, profitable and permanent selling connection.

The job is selling high class office equipment direct to all kinds of business concerns. A knowledge of bookkeeping and experience in office procedure in bank or commercial institution is quite essential. Experience in selling is desirable but not absolutely necessary.

The man we employ must have the determination, good appearance and personality to fit into our sales organization. His character will be investigated and passed on by a surety company.

If you have above qualifications, apply in own handwriting to J. G. Kerr, 30 So. Wells-st., Chicago, giving address and telephone number, after which a personal interview may be arranged.

WE HAVE 5 CARS.

WE WANT A SALESMAN FOR EACH CAR.

We need 5 men for city selling. No previous experience required, but men must know the north and northwest sides, be over 25 years old and willing workers. We furnish cars without charge for business purposes. Call today.

SALES DIRECTOR,

ROOM 918,

77 W. WASHINGTON-ST.

WHATEVER

your experience has been, I want you. Without question we can make any intelligent man successful. This is a new firm, a big firm, and a growing firm, with a chance for you. Come in and see me. It will pay you.

H. H. CHRISTIE,

Suite 1212,

105 W. Monroe-st.

WHY OUR 1927 SELLING CONTRACT

SHOULD BE VALUED ON AVERAGE OF AT LEAST

$250 PER WEEK

If you will sell to one out of five prospects we furnish you. Ninety per cent of our business is transacted right in our office because of our $100,000 display advertising campaign just started; is bringing more prospects into our office than our present sales force can take care of. We only cater to a small organization and cooperate with them to the fullest extent. We pay the highest commission, weekly, monthly, and yearly bonus, furnish private office, automobile, secretary, etc., etc., and the best selling contract for 1927 where the bonus alone should net from $1,000 to $10,000 per year.

OUR BUSINESS.

We buy, sell, or accept in trade negotiable papers, lots, or land anywhere, etc. We have over $2,000,000 assets, best refs. from the largest banks, trust companies, and 100% satisfied customers with whom we have dealt for over twenty years. We want high grade men, regardless of present occupation; must have executive ability, responsible and willing worker. Apply

HERBERT E. GRAVES,

132 W. Madison-st.

1927

WILL REWARD WORKERS.

WILL YOU PROSPER?

During 1926 we made it possible for many men—experienced and inexperienced in our field—to double their previous earnings. During 1927 we will teach "many" a dignified and highly remunerative profession.

If you are sincere in your new resolution to advance yourself in the current year, we invite your investigation of our work and methods that minimize sales resistance and make SUCCESSFUL MEN.

JOHN E. CROSSE,

Director of Sales,

JOHN C. STERETT CO.,

NINTH FLOOR, 134 N. LA SALLE-ST.

"1927."

If you want to start the new year right and make $45 per day steady, come and see me today; plenty of leads; not real estate. Captain Smith, 708 Straus Bldg., 310 S. Michigan-av.

WANTED—MALE HELP.

Salesmen, Solicitors, Etc.

3 Men—Salesman Type,

to assist me in my work in Chicago. More people want to know about my product than I can call on. Clean cut men over 25. Good money, quick. Mr. Ullrick, Room 628, 29 S. La Salle.

2—ITALIANS—2

Between ages 25 and 40; neat appearance; hard workers; good pay to right party. MR. PAOLO STERLINO, Room 608, 612 N. Michigan-av.

Agents.

AGENTS AND FIELD MEN—CAN MAKE $60 wk. selling best milk bottle cover on market. No competition. Demonstration sells 9 out of 10. Sample 35c. Address Lock Box 1281, Chicago.

MEN—NEW SAFETY CAN OPENER. Rockin Knife Works, 1244 Newberry-av., rear, til noon.

AGENTS—GOOD WAGES. SECURITY LIFE Insurance Co. Inquire Superintendent. 6966 W. Grand-av.

Miscellaneous.

THE PUBLICITY DEPARTMENT

of a large and successful business house of the highest standing wants a few men and women to help advertise its business. You will be proud to work for such a house, you will be paid for every minute you put in, and you can start earning at once.

THIS MAY BE YOUR CHANCE.

It means a very worth-while increase in your income if you are working and a good job if you are not.

THOUSANDS OF PEOPLE

with great ability are using only a part of their powers and waste much of their time.

ARE YOU ONE OF THEM?

In order to help you find yourself and get you started in this work, we have secured at great cost the services of the eminent

"MAKER OF MEN"

LAURENZ HARRIS, M. Sc., B. Sc., A. B.

As a constructive developer of man's dormant powers Mr. Harris has no superior. He is both a scientist of repute and a very successful business man. Every one will be given full consideration. Individual attention. No cost. No obligations.

NO SELLING.

Meet Mr. Harris and let him help you get out of life what you are entitled to. Don't mistake. He has no short-cut to success and fortune. If you are not willing to work, don't come. But if you are ambitious, in earnest, and will follow advice, you will be very welcome.

FRIDAY, JAN. 7, 8 P. M.

ROOM 300, 30 N. DEARBORN-ST.

AMBITIOUS MEN.

TUNE IN ON C-H-I!

Are you tired of the old job, its small salary, slow promotion, and limited opportunities?

Would you like to step into a business of your own, be your own boss, and make more money every week than you have been getting by the month?

EXPERIENCE NOT NECESSARY!

You need only a real desire to do bigger things, a neat appearance, and enough faith in yourself to back your own judgment.

This is a large downtown organization dealing in an essential product, now conducting the largest advertising campaign in Chicago.

Positions for 50 live, ambitious men at once to train for places that will pay above $100 per week.

To qualify apply at once.

BERT H. LAUDERMILK REALTY ASSN.,

Suite 512,

35 E. Wacker-dr.

SPARE TIME WORK.

To the man who is ambitious to increase his present income with extra work in his spare time we offer an unusual opportunity to do so.

Our work will only take your spare time during the day or in the evening and will in no way interfere with your present position or work.

It is not necessary to have previous experience in our line of work to be successful with us.

We have ten supervisors who will train you and we will pay you well while learning.

Most of the men who started with us in their spare time are now devoting their entire time to our work and making a larger income per week than ever before.

Apply Between 9:30 A. M. and 8:30 P. M.

ASK FOR

MR. FITZGERALD,

Morse, Ryan & Duffy, Inc.,

6257 SOUTH WESTERN-AV.

NO SELLING!

You can earn $50 a week.

We need alert, capable and neat appearing men, who are willing to work to serve as

APPOINTMENT MAKERS.

NO SELLING.

All we want you to do is interview prospects and book appointments.

WE FURNISH LEADS.

Experience is not necessary. We will teach you this business, and will show you how to earn big money while you learn. See W. C. Reinhold, bet. 10 a. m. and 1 p. m. Room 402.

H. O. STONE & CO.,

6 N. Clark-st. 4th Floor.

GONE

1926.

What about 1927—have you made your plans?

Will you be able to do those things, which you long to do, but which you bitterly passed up because your regular income would not reach? Can you do these things in 1927?

Cheer up! See me! I'll help you earn extra money.

TODAY.

Room 319,

111 W. Washington-st.

MR. EUGENE.

MAN WITH ABILITY.

We are in need of a high calibered man who is able to fill a position requiring diplomacy and ingenuity. The man accepted is assured of a good future. Apply after 10 a. m. LE MONN, Suite 1514, 134 N. La Salle-st.

DRIVERS.

Men over age of 22 years, who have driven autos in Chicago and are familiar with the streets and public places; steady, good paying work. Apply to Mr. MacLean at 57 E. 21st-st.

MEN WHO LIVE

IN ROSELAND, SOUTH CHICAGO, KENSINGTON

and other south side suburbs to drive autos and work out of 47 E. 104th-st. Must know city; good pay. Apply at 57 E. 21st-st.

UNUSUAL POSITION OPEN JAN. 15 FOR a college graduate or teacher [Protestant] in religious educational work; must be an earnest Christian, 25-35, with Sunday school or church experience, write fully; give phone number. Address F F 435, Tribune.

THREE MEN

who will not be satisfied unless they earn $100 per week or more; exceptional opportunity for those who qualify. 1203 W. 79th-st.

MEN,

Over 25 years, who have a few hours of spare time; can make extra money by sending address and phone; this is not a selling proposition. Address G O 559, Tribune.

MAN—CLEAN CUT AMERICAN BETWEEN 25-40, living on the north or n. w. side. To the man that qualifies I can offer the best paying job in Chicago. Apply between 10 a. m. and 1 p. m. any day this week. Mr. Gresham, Room 628, 29 S. La Salle.

MAN—YOUNG, HONEST AND RELIABLE; drive Ford truck; deliver sandwiches and box lunches; must be a hustler and be able to get new business; exp. not necessary. Address E 102, Tribune.

Ambitious, Neat Appearing

Workers earning less than $35 can do better in 1927 with the Fuller Brush Co. Rm. 311, 162 N. State, after 1 p. m.

TWO VIOLINISTS

to teach violin classes. Must have some knowledge of piano. Write Supervisior, Room 1632-34, 14 E. Jackson-blvd.

NIGHT WATCHMAN.

Chicago experience, age 40 to 48 years. Apply 224 W. Randolph after 9 a. m.

INVESTIGATOR.

Experienced personal injury; state qualifications fully. Address E C 506, Tribune.

CLERK—FOR SPECIAL WORK, NOT CLERIcal; must be ambitious and willing to work; $35 per week. 208 W. Monroe-st., 3d Floor, between 9:30 and 11 a. m.

COLLECTORS [2]—SMALL MONTHLY mag. accts. Why work for 18% when you can get 21% from Bruner? Realty bond req. Apply room 518, 108 N. Dearborn-st.

MAN—YOUNG, OVER 18; PERMANENT POsition; experience unnecessary; good pay. Rm. 844, 127 N. Dearborn-st.

YNG. MEN—TO WORK ON C. & N. W. trains. 168 N. Canal, in subway. J. J. Sweeney.

PORTER—APARTMENT HOTEL; EXPERIenced; references. See Charles Dietz, 500 Diversey-pkwy.

MEN — SEVERAL, TO WORK IN THEIR spare time; excellent opportunity to make some real money. Address B Y 167, Tribune.

PORTER—COLORED; RESTAURANT EXP.; no Sun. work. Apply at once, 201 N. Union.

MAN — HANDY, TO DO GEN'L WORK about hse.; gd. home; sm. wages. Rav. 5981.

WANTED—MALE HELP.

Miscellaneous.

READ EVERY WORD OF THIS AD!

Here's an amazing opportunity! Here's the key to a good position! An extra pay check every week!

WHETHER EMPLOYED OR NOT you can't afford to miss this opportunity, so make up your mind to answer this ad. Don't "grope in the dark," dreaming of extra money. You don't have to "pound the pavements" or go off on a "wild goose chase." Every ambitious gentleman in the City of Chicago would be glad to avail himself of this splendid opportunity if he only knew the facts. You don't need experience and YOU WON'T BE ASKED TO SELL ANYTHING. Briefly, the world's greatest automobile manufacturer has undertaken a new venture [an expansion of the automobile manufactory and the manufacture of aircraft] and this has created a new department in this well known firm, and if you realize the absolute necessity of earning more money each week and the practical advantages of becoming a member [either part or full time] of this well known institution, we will put you in a good paying position if you will really devote your spare time [or 1 hour a day] in our work. If you are over 25 years of age and at present employed in some legitimate work you will be given the utmost consideration; $35-50 WEEKLY, and ordinary common sense the only requisite. Remember, there is NO RED TAPE about this, and successful applicants will immediately earn an extra weekly income from the moment their names are placed upon the pay roll, while still retaining their present position. Now, if you really need money, don't hesitate. Clip this ad and answer in person. Ask for GENERAL MANAGER, ROOM 1319, 105 W. MONROE-ST. [S. W. CORNER CLARK AND MONROE], AT 8 O'CLOCK SHARP, FRIDAY EVENING, JANUARY 7TH. Only ambitious and sincere people need apply. Come regardless of weather. Don't let bad weather cheat you out of an opportunity like this.

A genuine opportunity like this comes but once in a lifetime, and this is absolutely and positively your last chance to avail yourself of it.

Now, remember, our departments are almost filled to capacity; you will never have another chance like this; positively no one will be considered after Friday evening.

If earning a substantial pay check every week will make you happy this will be the happiest New Year of your life. ACT!

APPOINTMENT MAKERS.

SALARY, COMMISSION, AND BONUS.

The largest and oldest investment house in Chicago can use two more high class appointment makers. Experience in this line not necessary.

Call and see Mr. Jones,

General Sales Manager,

H. O. STONE & CO.,

Suite 508 H. O. Stone Bldg.,

6 North Clark-st.

WHAT WILL THE NEXT 12 MONTHS BRING TO YOU?

What are you getting out of life. Have you the comforts of a home. The pleasures of an automobile, the poise, ease and confidence

That comes with a big bank account?

A large Chicago coporation doing a business of $3,000,000 annually has openings for ambitious men, who are looking forward to the better things of life.

NO TRAVELING.

Call Room 433, Bismark Hotel between 10 a. m. and 4 p. m.

RUSSIAN SPEAKING MEN WILL BE GIVEN AN OPPORTUNITY TO MAKE MONEY. IF YOU ARE INTELLIGENT AND SINCERE RUSSIAN, COME IN AND SEE ME AT ONCE. GENTILES PREF. CALL BETWEEN 10 AND 12 FRIDAY ONLY, RM. 318 BURNHAM BLDG., 160 N. LA SALLE.

STEADY POSITIONS.

AT ANY OF OUR OFFICES.

FRANKLIN AGENCY,

ROOM 403, 109 N. DEARBORN-ST.

MORRELL AGENCY,

100 N. LA SALLE-ST.

WASHINGTON AGENCY,

179 W. WASHINGTON-ST.

LA SALLE AGENCY,

406 S. DEARBORN-ST.

MEN WITHOUT PREVIOUS EXPERIENCE TO ENTER THE REAL ESTATE FIELD.

The men that we train and that follow our instructions make money. For 1927 we are placing on the market a new million dollar development. Now organizing new sales division for the property. Earnest and ambitious men will average $7,500 the 1st year with us. To those who qualify we guarantee weekly expenses. See Sales Director, Room 513, 77 W. Washington-st.

AMBITIOUS MAN.

SALARY.

If you have lived in Chicago at least three years and are over 25. If you are reliable, intelligent, I have a permanent position where faithful work will bring large income. Experience unnecessary. I will train you if you desire to work for advancement and will start at fair SALARY. Must be able to finance yourself until pay day.

332 S. MICHIGAN-AV., RM. 1201.

MEN WHO DESIRE ADVANCEMENT.

Ambitious men over 25 yrs. of age who have lived in Chicago 2 yrs. or longer, who like to earn real money and at the same time work for advancement. Let me convince you in five minutes that I have the best proposition in Chicago. $59.50 is the smallest amount you can earn per week. Must furnish good ref. See MR. COZZI, Rm. 346, 29 S. La Salle-st. Office open until 8:30 p. m.

BUTLERS, VALETS AND HOUSEMEN.

White only with good ref. If you would like to get into a new line of work, see me at once. As I have been one of you, but now I am making real money. You can do it too. Ask for MR. LANDERHOLM, Rm. 346, 29 S. La Salle-st.

MEN

to address; must be experienced. Apply 1st floor,

BUCKLEY, DEMENT & CO.,

1300 Jackson-blvd.

THREE MEN

for extra evening work.

YOU

meet with my requirements and I will pay salary. Apply in person this evening between 5 and 8 p. m., C. E. SCHOUMEAOUX, 111 W. Washington-st., Room 319.

WANTED—

10 MEN.

If you have a desire to better yourself and are not afraid to work, I can assure you a bigger income than you had last year. See MR. SIGNORILE, Gen. Mgr., Rm. 348, 29 S. La Salle-st.

GREEK MANAGER.

Large, responsible company wants man of good appearance who speaks Greek as a department manager. Applicant must be well acquainted in Chicago and capable of handling men. Ask for GREEK DIVISION, 134 N. La Salle-st., Room 1100.

THE FULLER BRUSH CO.

has an opening on the West Side for a wide-awake, neat man to call on our trade. Call between 2 and 6 p. m. Room 806, 326 W. Madison-st.

Help Wanted with Investment.

SALESMAN—AMBITIOUS, ABLE TO INvest $2,000 in the Hupmobile sales business. A good opportunity for a steady, honest, reliable man. Address D O 404, Tribune.

Employment Agencies.

Steno., Instruction Exp....$40

CHICAGO PLACEMENT SERVICE, R. 710, 81 E. Madison. Dearborn 7094.

All Kinds of Garage Jobs.

CHICAGO GARAGE OWNERS' EXCHANGE, 309 S. LA SALLE, ROOM 301.

FURNITURE COMPLAINT ADJUSTER — $150 a month.

CHICAGO PLACEMENT SERVICE, 81 E. Madison, Room 710. Dear. 7094.

FACTORY TRADES LABOR—Hotel and Restaurant Help. TRADERS AGENCY, 309 S. La Salle.

1ST CLASS POSITIONS, MALE AND FEmale. CONGRESS EMPLOYMENT SERVICE, 506 Wabash, Rm. 414.

LOCKSMITH ....$30 | FURN. ASSEM. $35
20 Cook ....$25 | Waiter ....$18 B.
LOOP EMP., 160 N. WELLS, R. 505.

FACTORY, CLERIC, ALL TRADE CRAFTS, labor, etc. West Town, 3939 Madison-st.

WANTED—MALE HELP.

Employment Agencies.

CONSOLIDATED

[illegible]

Technical Division:

[illegible]

Sales Division:

[illegible]

Clerical Division:

[illegible]

SPECIAL TODAY

[illegible]

GLADER AGENCY.

[illegible]

PERSONALIZED SERVICE

[illegible]

THE JONES CORPORATION

CHICAGO'S LARGEST AGENCY.

[illegible]

A FEW OF OUR NEW TECHNICAL POSITIONS

[illegible]

THE ENGINEERING AGENCY, INC.

BRUNSWICK OPENINGS

[illegible]

5 N. WABASH, SUITE 1300.

COONEY-RYAN AGENCY.

[illegible]

REDFIELD SERVICE.

[illegible]

SEE MR. C. J. REYNOLDS

[illegible]

West Side Consolidated.

[illegible]

Gen. Ledger Bkkpr.

[illegible]

CO-OPERATIVE SYSTEM.

[illegible]

OCCUPATIONAL

[illegible]

ENGINEERS.

[illegible]

HOTEL & RESTAURANT

[illegible]

17 Bank Openings, $100-$150

[illegible]

S-H-A-Y AGENCY.

FIRST CLASS POSITIONS

[illegible]

Mofield Placement Bureau,

[illegible]

ASSOCIATED SERVICE

[illegible]

$10 TO 30% OF MONTH

[illegible]

RUSSELL SERVICE.

[illegible]

WANTED—MALE HELP.

Employment Agencies.

O'SHEA NEEDS TODAY.

SHIPPING CLERK; loop .... $35 wk.
STENO.; loop .... $30 wk.
TYPIST-CLERK; n. s. .... $25 wk.
JR. ACCT.; n. s. .... $30 wk.
JR. CLERK; loop .... $18 wk.
BOYS; h. s. grad. .... $15 wk.
OFFICE MGR. ACCT. .... $3,900 yr.
BKKPR. GEN'L LEDGER .... $200 mo.
BKKPR.-ACCT. .... $175 mo.
BANK GEN. LEDGER .... $150 mo.
BANK PAYING & REC. TELLER .... $160 mo.
BANK SAVINGS TELLER .... $135 mo.
BANK CLEARING HSE. CLERK .... $120 mo.
BANK COM. REC. TELLER .... $140 mo.
SALESMAN; tires [Iowa] .... $200 mo.
SALESMAN; optical .... $400 mo.
SALESMAN; office device .... $175 mo.
SALESMEN; chemical .... $175 mo.
JR. SALESMAN; no exp. nec. .... $110 mo.
DRAFTSMAN; elec. equip. .... $175 mo.
INDUSTRIAL ENGR.; college ed. .... $60 wk.
MECH. DESIGNING ENGR. .... $40 wk.
SALES ENGR.; motor generators .... $300 mo.

O'Shea Employment System,
800 Lyon & Healy Bldg., 64 E. Jackson-blvd.

Positions Open at A. R. B.

Be sure you call today and get placed to go to work at once or on Monday, Jan. 10.
SENIOR ACCOUNTANT, public exp. $200-300
ELEC. & MECH. DRAFTSMAN, exp. $150-200
CREDIT MAN, auto tire and A. C. exp. ... $200
BKKPR.-STOCK RECORD CLERK $150
COML. REC. AND PAYING TELLER $140
STATIONERY STOCK CLK., exp. only ... $110
FOREIGN EXCHANGE TELLER $110
INVOICE CLERK, pricing exp. $100
8 STENOS, various locations $125-140
JR. CLERK-TYPIST, good at figures $90
BILLER-TYPIST, exp. $18
10 OFFICE BOYS, age 17 .... $15
No registration fee or advance payment.
COME EARLY TODAY. OPEN AT 8 A. M.
American Railway Bureau,
11 S. LA SALLE-ST., SUITE 1139.

TRADE SCHOOLS.

Learn Electricity BY ACTUAL WORK

Electricity offers to the thorough trained man opportunities not offered in any other line. Salaries of $50, $60, and even $100 a week are not unusual, but it's only the thorough trained man: the man who knows the entire field of Electricity that can command these salaries.

You don't even have to quit your present job to learn Electricity at COYNE. A few months' training in our evening school three evenings a week, learning on actual electrical machinery, will make you an expert; and then after graduation or even before, our Employment Dept. will assist you to an electrical job. Small weekly payments will take care of your tuition.

If you are thinking of taking any training consider very carefully the field of Electricity; and BEFORE YOU ENROLL FOR ANY COURSE come down and visit our mammoth shops.

You will be treated with every courtesy and no high pressure sales methods will be employed to get you to enroll. This will be entirely up to you.

Come down any Mon., Wed., or Fri. evening, or any day. If you can't call now, write or phone for big free book.

Coyne Electrical School,
1312 W. Harrison-st. Ph. Monroe 6780.

Start New Year Right!

Ring the Bell in 1927! You CAN GET AHEAD IF you decide NOW that you will learn a Big Pay Trade. Success and a good job await the trained man.
LEARN ELECTRICITY.
By actual work on motors, switch-boards, transformers, radio and other practical electrical equipment at the Greer Shops.
LEARN AUTO ENGINEERING.
Under actual shop conditions in our modern 7 story bldg.; 100 cars, all makes.
JOBS GUARANTEED WHILE TRAINING.
Our evening classes offer you a chance to learn Big Pay Trade without quitting your present job. Free employment service.
Write, phone, or call for Big Free Book!
GREER COLLEGE
2020 S. Wabash-av. Phone Calumet 4600.

MEN FOR AVIATION

Pilots—Mechanics in Demand

Start today—red blooded men needed; learn under actual commercial conditions at our airport; short training means big pay in least crowded of all lines; employment service; good jobs while learning; day, evening classes; open evenings to 8. Call, write or phone.
CHICAGO AERONAUTICAL SERVICE, INC.
Room 1107. 608 S. Dearborn-st.
Phone Harr. 3272. Wab. 8104.

LEARN DRAFTING in 4 Months

Big demand; easy to get jobs; clean, highly paid work; prepare in 4 mos. by our short cut methods. No experience required. Spare time enough. Day or eve. Call, phone, or write.
CHICAGO TECH. COLLEGE,
Dept. 460, 118 E. 26th-st. [nr. Mich.-av.]

STOP

LOOKING FOR JOBS.

Come here and we will teach you PLUMBING and HEATING under the supervision of LICENSED MASTER PLUMBERS. Our plumbing works is the LARGEST OF ITS KIND IN THE WORLD. Plumbers are needed the year around. OPEN FROM 9 A. M. TO 9 P. M.
ILLINOIS PLUMBING WORKS,
512-514 N. La Salle-st.

BIG MONEY

earned by Mechanical Dentists, who make plates, crowns, bridges, etc., for dentists. Big demand in uncrowded field. Course taught quickly in day or night school without books. LEARN BY DOING. Write or call for special offer and Catalogue 52. McCARRIE SCHOOL OF MECHANICAL DENTISTRY, 1338 S. Michigan-av. Phone Calumet 3422.

MEN.

LEARN BARBERING.

Moler training enables you to make friends, earn big money, have your own shop, ring your own cash register, pull down a big salary. New proposed laws will make it much harder to enter later, so act at once. Call, write or phone for catalog. MOLER BARBER COLLEGE, 512 N. State-st. Phone Sup. 5456.

EARN BIG PAY WHILE LEARNING

Telegraphy or Radio

We furnish operators to U. S. Govt., railroads, commercial companies, broadcasting station, and ocean liners. Written guarantee protects you. Call or write CHICAGO TELEGRAPH, Rm. 520, 443 S. Dearborn-st., or Rm. 1202, 39 S. State, or Rm. 707, 78 E. Madison.

LEARN AUTO TRADE.

Job while learning if unemployed. Better one when you graduate. You will get more out of our training for lower tuition. Why pay more? Actual work on customers' cars. Also teach driving. See us first.
FEDERAL AUTO ENG.,
1507 W. Madison-st. Day and eve. classes.

BE A WATCHMAKER.

"Learn on actual watch work and earn while you are learning. No books. Tools given each student. More jobs for graduates than we can fill. Get our FREE Book 101. Call Ravenswood 7822, or write Chicago School of Watchmaking, 4844 Lincoln-av.

WANT STEADY WORK?

Learn auto washing, polishing, Simonizing. Qualify in a few weeks; practical training for big pay job; day or night classes. Jobs guaranteed when finished. Call or write.
CHICAGO AUTO SERVICE BUREAU,
309 S. La Salle. Room 101.

MAKE MORE MONEY.

Learn an interesting trade with complete outfit; no books. Special offer. Call or write.
WESTERN SCHOOL OF WELDING,
1618 Fulton-st., nr. Ashland-av. Seeley 9570.

SALESMEN — INEXP. OR EXP., CITY OR traveling. Free employment service for members. Write, call, or Phone Harrison 5668 for particulars. National Salesmen's Training Ass'n, 520 Monadnock Bldg.

LEARN BRICKLAYING, PLASTERING, Plumbing, Electricity, Telegraphy. DON'T BE ON WAITING LIST. Chicago Trade College, 2029 Indiana. JOBS FREE IF UNEMPLOYED.

JOB WHILE LEARNING AUTO, ELECT. mech., and battery. Also teach driving. Inst. $15 up. Day, eve. classes. Federal Auto. Eng. School, 1507 W. Madison-st.

AUTO, BATTERY, IGNITION, MECH. WORK. Practical training. No books. If you need a job now see us. [illegible] AUTO SCHOOL, 2024 Van Buren.

LEARN AUTO TRADE. JOBS GUARANTEED WHILE LEARNING. McSWEENEY'S, 517 S. Laflin-st. Phone Monroe 6342.

LEARN THE JEWELRY TRADES. DAY, eve. classes. Big pay to graduates. OLSON-TILLMAN SCHOOL, Sup. 7251, 800 N. Clark.

HOTELS NEED TRAINED MEN—BIG PAY; learn at home. Write Lewis Hotel Training Schools, Desk 749, Washington, D. C.

LEARN PHOTOGRAPHY. BOOK G SENT. N. Y. Institute of Photography, 630 S. Wabash-av., Chicago. Tel. Harrison 8941.

MACHINERY AND TOOLS.

800-1000-1500 LB. S. F. STEAM HAMMERS. 1,000-2,000-2,500 lb. Board Drop Hammers. 20x54 Diamond Wet Surface Grinder. HARRIS BROTHERS COMPANY, 35th and Iron-sts. Lafayette 1900.

BIG BARGAINS—NO. 3 CINCINNATI MILLing machine, dividing head, and vise, $300; 26x12 lathe, $250; 16 in. Cincinnati shaper, $225; 32 in. drill, $175. Passman Bros., 707 Washington-st.

FOR SALE—COMPLETE EQUIPMENT FOR men's coat shop, also men's pants shop; includes various Hoffman press machines; will sell all or in part. 549 S. Wells-st., 2d floor. Phone Wabash 5206.

LODGE AND DAVIS 15X6 LATHE, SACRIfice for $125. Rainbow Garage, 2607 E. 75th-st. South Shore 8028.

OFFICE DEVICES.

WANTED — UNIVERSAL FOLDING MAchine, No. 17. A used machine in good condition. Call W. D. Boyce Co., 510 N. Dearborn-st. Superior 7300.

MONROE CALC., $25; MIMEOGRAPH, $15. Addressograph and cab. 117 N. Market.

WANTED—FEMALE HELP.

Stores and Offices.

BOOKKEEPER.

Established small bond house wants girl under 30 to keep full set. Must be familiar with bond books; knowledge of stenography preferred. In reply give full particulars about yourself and experience; good salary. Address G P 105, Tribune.

BOOKKEEPER—HIGH CLASS; ONE FAMILiar with real estate work preferred; good salary; loop office. Please address O M 156, Tribune.

BOOKKEEPER — ASST.; MUST ALSO BE good stenographer; applicant must be rapid and accurate; Protestant preferred; reply in own handwriting, giving age, experience, and salary expected. Address C S 327, Tribune.

BOOKKEEPER—CAPABLE, TRUSTWORTHY woman in loop law office. Accuracy essential. Reply in own handwriting, stating fully qualifications and references. Address C S 535, Tribune.

BOOKKEEPER

with auto exp., living on West Side. Apply R. 303, 2328 Michigan.

CATALOGUE INSERTERS—EXPERIENCED. Good pay. Apply 2d floor, 3251 W. 30th-st.

CLERK—EXPERIENCED RELIEF SWITCHboard operator and clerk; good opportunity. Vassar Swiss Underwear Co., 2545 Diversey.

COMPTOMETER OPERATORS — EXPERIenced in all calculations; temporary work. Apply Room 304, 35 S. Dearborn-st. Phone Dearborn 5163.

DICTAPHONE OPERATOR—EXPERIENCED; knowledge shorthand pref. State experience. Address G P 401, Tribune.

Elliott Fisher Operator.

Rapid and experienced.
JAMES S. KIRK & CO.
1232 W. North-av.

EXPERIENCED CLERK.

Good in figures and penmanship. The Vassar Swift Underwear Co., 2545 Diversey-av.

GIRLS

over 17 years. Bring proof of age. Report ready for work.

MESSENGERS.
JUNIOR CLERKS.
SEARS, ROEBUCK & CO.,
Homan-av. and Arthington-st.

GIRL — FOR GENERAL OFFICE WORK, with knowledge of stenography, in office at Hammond, Indiana; salary $18 per week. State age and experience, if any. Address DT 390, Tribune.

GIRL—SOME EXPERIENCE COLLECTION work, able to interview people and use typewriter; state qualifications. Address G K 580, Tribune.

GIRL — OVER 17 YRS., FOR CLERICAL work in small office; good opportunity; give experience, salary expected, etc. Address G G 215, Tribune.

GIRL—IN SOUTH S. REAL ESTATE OFF.; beginner; state salary, etc. Address D 338, Tribune.

GIRL—TO DEMONSTRATE PENCILS IN window. Apply 8 N. Dearborn-st., 10 a. m.

GIRL—TO WORK IN DELICATESSEN store. 158 S. Crawford-av.

INSPECTOR AND CASHIER,

experienced. Apply Miss White, between 8:30-9:30.
I. MILLER & SONS,
41 So. State-st.

KEY PUNCH OPERATOR.

Experienced; permanent position. Kemper Insurance, 4624 Sheridan-rd.

PAY ROLL CLERK.

Expd., with general office exp.; state age, exp., and salary expected. Address G F 194, Tribune.

SALESLADIES.

Experienced for women and misses' dresses. Apply Room 214, 109 N. Wabash-av.

SALESLADY — EXPERIENCED; MUST BE able to alter dresses. 6744 Stony Island.

SECY.—EXP. BY SURGEON EVANSTON office; preferably nurse, rapid with dict. and mach., excel. personality, capable of handling books, collections, and high class clientele; ref. necessary. Call R. 1729, 30 N. Michigan, Chicago.

STENO. OFFICE ASST.

Prefer 25 yrs. of age, gentile; considerable detail work. Excellent chance for advancement. Our own organization. No charge for this position. See Mr. Glader, GLADER AGENCY, 220 S. STATE-ST., SUITE 1208.

STENOGRAPHER—GOOD, CAPABLE OF DEveloping into secretary for Sales manager of old established firm. Opportunity for right party. High school and some college education preferred. Give full details and salary wanted. Address F N 527, Tribune.

STENOGRAPHER—TO TAKE DICTATION in English, Spanish, German and French. Apply giving references and salary expected. Permanent position. WITTE ENGINE WORKS, Kansas City, Mo.

STENOGRAPHER — EFFICIENT; SMALL loop office; permanent; must have good education, perfect grammar; state age and experience. Address D K 102, Tribune.

STENOGRAPHER.

Young; must have some billing experience; good opportunity to right party. H. A. SATIN & CO., 105 S. Market-st.

STENOGRAPHER.

Permanent position for one who is neat and experienced.
WESTERN FELT WORKS, 4115 Ogden-av.

STENOGRAPHER—MUST BE THOROUGHLY experienced, with initiative. Apply A. B. T. Mfg. Co., 2512 W. Monroe, between 10 a. m. and 12.

STENOGRAPHER — EXPERIENCED; IN home office of life insurance company; must have extensive vocabulary; permanent position. Address T D 292, Tribune.

STENOGRAPHER.

Young girl, living in Roseland. Best references required. 11249 Michigan-av.

STENOGRAPHER AND BOOKKEEPER—EXperienced; Swedish preferred. 7419 Cottage Grove.

STENOGRAPHER—AGE 25; STEADY EMploy.; sal. $25-$30. W. T. Em., 3939 Mad., No. 2.

STENO.-SECY.—TO HEAD OF SMALL BUT growing high grade bond house. Address G K 577, Tribune.

STENOGRAPHER AND PRIVATE SECREtary—One with experience only; not over 25; good pay for right party. 255 W. 79th-st.

STENOGRAPHER AND FILE CLERK, LIVing on West or Southwest Side; $90 per mo. 2531 Arthington.

Switchboard Operator.

$24 a week, young lady, experienced, competent, able to operate addressograph machine or willing to learn; ½ day Saturday. Edward Katzinger Co., 1949 N. Cicero-av.

TYPIST—YOUNG LADY, WHO HAS HAD some experience in a newspaper or magazine clipping bureau or some experience in the sales promotion department of a company. Duties will be compiling and taking care of card lists for promotion work. Salary $75 to $90 per month to start, according to qualifications. Give age, education, experience, and salary expected. Address F J 401, Tribune.

TYPIST.

Rapid, neat worker will find with us a pleasant, permanent position; Underwood machine.
INTERNATIONAL TAILORING CO.,
847 W. Jackson.

TYPISTS—FOR COPYING MAILING LISTS; $18 per week. Steady positions. Ask for Mr. Williams, 3d floor, 166 W. Adams.

Factory and Trades.

ALTERATION HANDS,

THE TAILORED WOMAN, INC.,
750 N. Michigan-av.

BINDERY GIRLS—EXPERIENCED. Webb Linn, 118 S. Clinton-st.

CLOTHING ASSISTANT—TO THE FOREman. Coat shop experience; to take care of sleeve sewing and armhole basting. State references and salary in first letter. DAVID ADLER & SONS COMPANY, Milwaukee, Wisconsin.

COMPOSITOR

on straight matter, typewriter type. Come Friday morning prepared to go to work. Ravenswood Letter Shop, 1916 Sunnyside-av. Longbeach 7940.

DESIGNER

On popular priced ladies' hats; replies treated strictly confident. Address T K 385, Tribune.

EXPERIENCED FORELADY

for men's necktie factory.
MARSHALL FIELD & CO.,
Wholesale, 219 W. Adams.

GIRLS FOR LIGHT FACtory work; steady work all year round. THE CHICAGO VEILING CO., 1359 Roosevelt-rd.

GIRLS,

white, experienced, for laundry. Apply 4810 N. Clark-st.

GIRL — YOUNG, TO WORK IN STUDIO; exp'd developing and printing. Apply ALMCO, 1433 S. Wabash.

GIRL—NEED YOUNG GIRL AS APPRENtice in beauty shop. Must live on So. Side. Mid. 3716.

GIRL — COLORED, TO WORK IN FLAT work laundry. Morgan Laundry Service, 2330 Prairie-av.

GIRL—AS MODEL FOR WATER WAVE. Room 1201, 7 W. Madison-st.

GIRLS—EXP. HAND BUTTON SEWERS. LUBEN MFG. CO., 307 W. Van Buren.

MILLINER.

Maker; one able to copy hats. Apply Mme. Expo, 2315 E. 71st-st.

MILLINERY OPERATOR.

Experienced, straw and fabric; permanent position. Style Hat Co., 15 N. Wabash.

MILLINERY OPERATORS.

Straw Operators and Makers.
Midwest Hat Company, 12 N. Michigan.

MILLINERY OPERATORS.

Exper. straw. Apply ready for work. The DRAKE MILLINERY CO., 12 N. Michigan.

WANTED—FEMALE HELP.

Factory and Trades.

MILLINERY MAKERS,

experienced on hand made hats; plenty of work.
ARTISTIC HATS, INC.,
56 E. Randolph-st.

MILLINERY DESIGNER.

Expd. on better hats, from $5 to $7.50; replies kept strictly confidential; position permanent. Address G H 437, Tribune.

MILLINERY OPERATORS.

Experienced on fabric hats; plenty of work. Apply at once. Troger Hat Co., 159 N. Michigan, 6th floor.

MILLINERY WORKERS.

Experienced girls to make by hand, wire frames; steady work. Max A. Schwartz, 302 S. Market-st., 7th floor.

NURSE.

Registered, exp., supervisor for night duty. Apply mornings, American Hospital, 850 Irving Park.

OPERATORS — A NUMBER EXPERIenced on men's neckwear; steady work. Apply MARSHALL FIELD & CO., Wholesale, 219 W. Adams.

PATTERN MAKER.

Grader, cutter and copyist on dresses, capable of managing, for Minneapolis. Lincoln 7175.

OPERATORS—EXPERIENCED ON DRESSES. Apply 1031 Roosevelt-rd.

SORTERS — EXPERIENCED, FOR WET wash laundry. 4253 Roosevelt-rd.

200—GIRLS—200

AGES 17 TO 25 YEARS.
LIVING NORTH OR NORTHWEST.
FOR BINDERY WORK.
Experienced or inexperienced, for catalog inserting and general bindery work; 48 hour week; if under 18 years bring proof of age.
Employment Dept.
W. F. HALL PRINTING CO.,
4600 Diversey-av.

50 GIRLS.

Experienced, to wrap candy bars, in the famous Oh Henry! factory, noted for its ideal working conditions and cleanliness; conveniently located on the Northwest Side of the city. Apply to the Williamson Candy Co., 4701 Armitage-av.

Household Help.

COOK—WHITE, FAMILY OF 3, IN FAMILY hotel; prefer girl to go home nights. Apply for interview, 319 W. Van Buren, 3d floor, or phone Central 7881.

COUPLE—MARRIED, WHITE; EXP. COOK; man act as houseman and chauff.; 7 room apt.; must have refs. Phone Midway 5318.

GENERAL HOUSEWORK.

White, Protestant; experienced; North Shore. References. Ph. MISS McMULLEN, Dearborn 8420.

GIRL OR MIDDLE AGED WOMAN—WHITE, neat and willing; exp. in cooking and gen. hswk.; position offers good home and pay; no wash; pleasant surroundings. ROSENTHAL, 6736 Crandon-av. Dorchester 4528.

GIRL—WHITE FOR GENERAL HOUSEwork in South Side apt., where nurse is kept; must be fond of children; no objections to newcomer. Phone Fairfax 5753.

GIRL — WHITE, FOR GEN. HSWK.; NO laundry; good home. 6544 N. Rockwell. Ph. Rogers Park 5090.

GIRL — WHITE, EXPERIENCED WITH babies; refs. Buckingham 9187. Please call in the morning.

GIRL — COLORED, EXPERIENCED, TO cook and serve in small family; must stay on place. Call Diversey 2392.

GIRL—WHITE—LIGHT HOUSEWORK; NO washing; good home; small family. Rogers Park 9798.

GIRL OR MIDDLE AGED WOMAN—WHITE; general housework; good home, good wages. Ph. Crawford 1214. 1836 S. Clifton Pk.-av.

GIRL—YOUNG, TO ASSIST IN HSWK.; EXperienced in cooking and serving; must stay on place. 12204 Stewart.

GIRL—WHITE, GENERAL HOUSEWORK; no laundry. Dr. S. M. Feinberg, 5512 Drexel.

GIRL—YNG., TO HELP HSWK. AND LITTLE girl 4 yrs. old; good home for yng. orphan girl. SAX, 1056 Thorndale. Ard. 4278.

GIRL — OR WOMAN, WHITE; GENERAL housework; must like children; good home. J. E. Liess, 629 Sheridan. Bitter 5301.

GIRL—WHITE; GENERAL HOUSEWORK; no washing; own room. Rogers Park 6516.

GIRL — WHITE, 25-35 YEARS, GENERAL housework; wages $20. Ph. Winnetka 1437.

GIRL—RELIABLE, FOR GENERAL HOUSEwork, no laundry. 5914 Sheridan-rd.

GIRL—WHITE, FOR LT. HSWK.; CARE OF 1 child; stay nights. Keystone 5077.

GIRL—GENERAL HOUSEWORK; WHITE; good plain cook; no wash. Edgewater 8644.

GIRL—WHITE; HSWK., SM. APT.; CARE for boy, 8 yrs.; good home. State 5049.

GIRL—WHITE; GEN. HOUSEWORK; 3 HRS. day; no Sun.; $8. Normal 7583.

GIRL—WHITE; GEN. HSWK.; GOOD HOME and wages. 1504 Norwood. Sheldrake 5488.

GIRL—WHITE; FOR HSEWK. AND PLAIN cooking; good pay. Gertz. Sheld. 3799.

GIRL—GENERAL HSEWK.; GOOD WAGES. No washing. 5447 Kenmore. Black.

HOUSEKEEPER — BY BACHELOR, TO care for his apartment on N. S. Must be even tempered, neat appearing, and fair cook. Prefer one of German, French or Russian nationality. Please address in detail, giving references. Address D 584, Tribune.

HOUSEKEEPER — CAPABLE WORKING housekeeper for a Catholic rectory where 3 other servants assist. Wages and living quarters the best. Highest references demanded. State age and experience. Address P N 281, Tribune.

HOUSEKEEPER — FOR WOMAN EMployed; good cook and laundress; ref., $15. Apply 3153 Broadway. Mrs. Squire. Ideal Shop.

HOUSEKEEPER—MIDDLE AGED WOMAN to take care of house from 1 to 8 p. m. Cook one meal. Address D 521, Tribune.

MAID—WHITE; EXPERIENCED FOR GENeral housework; Protestant; plain cooking; references; 3 adults. 945 Fair Oaks-av., Oak Park. Phone Euclid 6671.

MAID—GENL. HSWK.; GD COOK; WASHing optional; home nights. A. FENTON, 929 Oakdale. Lake View 10398.

MAID—WHITE, GOOD COOK; STEADY; with local ref.; family of 2; houseman kept. Good wages. Central 1819.

MAID—WHITE, EXPERIENCED GENERAL housework and cooking; small family; no laundry; good wages; refs. Glencoe 1119.

MAID—FOR 2D WORK; CITY REFERENCES required; 4 in family. Ph. Winnetka 1964.

MAID—GENL. HOUSEWORK; GOOD HOME; small family. Phone Van Buren 7856.

MAID—WHITE, GENL. HSWK. CALL AT 3754 Eastwood, 2d apt. Juniper 8748.

MOTHER'S HELPER — GOOD HOME. APply at Store, 2822 N. Kedzie-av.

MOTHER'S HELPER — WASHING SENT out; like children. Palisade 7242.

NURSE—EXP., WHITE, 2 CHILDREN; 4 mon., 3 yrs. 1350 Hyde Park-blvd., 3d.

NURSE — MIDDLE AGED, EXPERIENCED, practical. Downers Grove 612-J.

WOMAN—WHITE, RESPONSIBLE; GEN. hswk. and assist with 2 children; rm. and bath; gd. home; S. S. Dorchester 0999.

WOMAN—ELDERLY, WHO DESIRES GOOD home more than wages; care of home and two children. Beverly 9221.

WOMAN—FOR MENDING AND PLAIN SEWing; 2 or 3 days a month. Address C T 260, Tribune.

WOMAN—WHITE, ASSIST HOUSEWORK; home nights; $10 wk. Edgewater 8209.

YNG. CPLE.—WHITE; COOK AND HOUSEman; Flossmoor; congenial conditions; $100 per mo. Paul Coghlan, 332 S. Michigan-av. Apply 10 a. m. Saturday.

Hotels and Restaurants.

CASHIER.

Experienced. Apply to bookkeeper between 2 and 4 p. m. 75 W. Randolph.

CHECKER—SHORT HOURS; EXP.; GOOD pay; no Sundays. 436 N. Clark.

COOK—EXP., GERMAN OR HUNGARIAN, for institution. 6140 Drexel-av.

GIRL—FOR GENERAL WORK IN APARTment hotel. 4901 Christiana-av. Mrs. Cameron, office.

GIRL—TO WORK BEHIND SALAD COUNter; hours, 11-2. Magidson Bros., 335 W. Adams-st.

MAIDS AND SCRUBBERS — WHITE; EXP.; good references. See Housekeeper, Great Northern Hotel, Jackson and Dearborn.

WAITRESSES — EXPERIENCED, FOR LONG and short hours; good pay; no Sunday work. 1600 Elston.

WAITRESS — FOR TEAROOM; NEAT, EXperienced. 6618 Winthrop-av.

WAITRESS — $50, ROOM AND BOARD. Greenwood Inn, Evanston, Ill.

WAITRESS — EXPERIENCED, FOR SHORT hours. Rockwell 5717.

WOMAN,

experienced, for cafeteria floor work.
The HARMONY CAFETERIA
21 So. Dearborn-st.

WOMAN—WHITE, EXPERIENCED, COOK IN fraternity house. 5525 Woodlawn-av.

Saleswomen.

A COMMISSION
A BONUS
A SALARY

Investigate our policy and our properties; the gratest opportunity for you to make this year spell success, opportunities, because this is a new organization and the possibilities are unlimited both as to earnings and advancement; the property is so situated as to eliminate all sales resistance; this is proven by our sales of the last 90 days. Come in now—today—for an interview.
BESSEMER REALTY CO.,
Rm. 910, 160 N. LaSalle-st.

A REAL BONA FIDE PROPOSITION

FOR 1927.
BIG COMMISSIONS.
BONUS MONEY; FREE SALES LECTURES; PLENTY LEADS.
I want 10 saleswomen of sales ability who can speak Polish, Bohemian, German, Italian. If you are looking for permanent position, I have real proposition. See me any day from 9 a. m. to 3 p. m. Room 820, 160 N. La Salle-st.; ask for Mr. M. Kraska. Phone State 7318 for interview.

WANTED—FEMALE HELP.

Saleswomen.

ADVERTISING WOMEN OF ABILITY.

High class monthly theatrical mag. has opening for exp. women living on S. S. selling adv., lib. comm. paid weekly on verified contracts; state exp., give phone number. Address C M 392, Tribune.

AN "AD" FOR AMBITIOUS WOMEN ONLY.

Salary, Bonus, Commission.

Permanent position with Chicago's Largest Real Estate Operators now open for a few ambitious women, with or without experience.

Our record of 28 years of service and good will makes it necessary that we employ only the highest type of Women.

LIVE LEADS.

Co-operation, a year round position, and opportunity for advancement, as all managers are promoted from sales force. If you want to enter the well paying business of real estate begin now with a well established, experienced concern where you can see a future.

APPLY TODAY.
FRED'K H. BARTLETT REALTY CO.,
(Not Inc.),
Chicago's Largest Real Estate Operators,
Entire Sixth Floor,
69 W. Washington-st.

CANVASSERS—BETWEEN AGES OF 22-35, for pleasant outdoor work; short hours; salary. Apply 123 W. Madison-st., R. 810. Ask for Mr. Olson. Apply after 10 a. m.

Experienced Canvassers.

to secure prospects for pianos. Salary and commission. Apply Fri., a. m., bet. 9 and 1. Grosvenor Music House, 1022 Wilson-av.

SALARY $25 PER WEEK.

Woman of ability for direct selling. This position offers advancement. 65 E. Randolph, 2d flr., entrance Garland-ct.

SALES MANAGERS AND SALES WOMEN—
TO SELL
THE BEST LOCATED PROPERTY ON THE NORTH SIDE.
WE PAY GOOD COMMISSIONS,
YEARLY BONUSES,
PRIZES,
FURNISH TRANSPORTATION,
GIVE 100% CO-OPERATION AND A SQUARE DEAL FOR ALL.
SEE MR. SNYDER,
SUITE 502
GOODSON & WILSON, INCORPORATED,
7 WEST MADISON-ST.

SALESLADY—WE NEED THE SERVICES of a trained German speaking saleslady to organize a German women's dept. Property has ideal location, is low in price, and intensively advertised among the Germans. Congenial working conditions, highest commission and fullest co-operation assured. See Alfred Humbert, Mgr., German Dept., days and evenings. Frank E. Merrill & Co., Room 826, 30 N. La Salle-st.

SALESWOMEN—IF YOU HAVE A PLEASing personality, the ability to talk convincingly, are over 25 years of age and anxious to earn a large income for your efforts in a dignified, congenial business where you can be happy in your work, it will pay you to write me for an interview. Address C S 529, Tribune.

SALESWOMEN — MAKE $10-$15 A DAY selling direct Movie Land's newest creation, the Hollywood Hat; instantly appeals to every woman; nothing to carry. See Mgr., 512 Monadnock Bldg. Out of town write.

TRAVELING SALESWOMAN — EXPERIence not necessary; good salary; rapid advancement; to travel for large company; must be over 30 years of age. FRANCO-AMERICAN HYGIENIC CO., 125 E. 13th-st., or ph. MISS SEGALE, Calumet 4526.

Miscellaneous.

SPARE TIME WORK.

To the woman who is ambitious to increase her present income with extra work in her spare time we offer an unusual opportunity to do so.

Our work will take only your spare time during the day or in the evening and will in no way interfere with your present position or work.

It is not necessary to have previous experience in our line of work to be successful with us.

We have ten supervisors who will train you, and we will pay you well while learning.

Most of the women who started with us in their spare time are now devoting their entire time to our work and making a larger income per week than ever before.

APPLY BETW. 9:30 A. M. AND 8:30 P. M.
ASK FOR
MR. FITZGERALD.
Morse, Ryan & Duffy, Inc.,
6257 S. WESTERN-AV.

NO SELLING!

You can earn $50 a week.
We need alert, capable and neat appearing women, who are willing to work to serve as
APPOINTMENT MAKERS.
NO SELLING.
All we want you to do is interview prospects and book appointments.
WE FURNISH LEADS.
Experience is not necessary. We will teach you this business, and will show you how to earn big money while you learn. See W. C. Reinhold, bet. 10 a. m. and 1 p. m., Room 402.
H. O. STONE & CO.,
6 N. Clark-st. 4th Floor.

ARE YOU INTERESTED IN MAKING REAL MONEY?

I have an opening for 3 ladies over 25 years of age who can give us from 3 to 5 hours of their time daily.

Our work is pleasant and most respectable. You come in contact with the best of people only.

Your closest friend never need know you are employed.

Replies held confidential. Address A S 196, Tribune.

STUDENT NURSES.

3 year course, practical and theoretical training; board, room, laundry, and monthly compensation. Call Supt. of Nurses, Washington Pk. Hos. 437 E. 60th. Dorchester 4000.

WOMAN—DESIROUS OF SECURING A POsition of responsibility, at least high school education; commercial experience or advanced education of value; we are desirous of interviewing only a woman of 25 or more who is looking for a permanent position in which she can, by learning the business, make herself indispensable to that business; must be satisfied with reasonable earnings to start; give age, education, and telephone number. Address K S 537, Tribune.

LADIES—LADIES—LADIES

If you want extra money next week and extra money throughout the year, read the big ad in this column, and, regardless of weather conditions, make up your mind to answer Friday evening at 8 o'clock.
A REAL OPPORTUNITY.
Room 1319, 105 W. Monroe-st.

WOMAN—AN ATTRACTIVE POSITION IS open at once for an ex-teacher, substitute teacher, or one especially interested in the education of children, age 25-45, pleasing personality, at least high school education; position permanent and will pay successful person $40 per week; give age, education, and telephone number. Address G T 305, Tribune.

WOMAN—OVER 28, OF KEEN, ADAPTAble mind, college or normal training, capable of acting first as traveling representative, then manager; must be free to travel south for winter; special work, offering salary, commission, bonus; unusual position that should appeal to woman who does not usually answer want ads. MRS. J. M. HAMILTON, 58 E. Washington-st., Room 913.

WOMAN — PERMANENT POSITION OFfered to a woman of education over 25. Definite opportunity for a capable woman with good appearance; earning capacity $3,000 to $4,000 first year. Close co-operation and thorough training furnished. See Mrs. Sutherland, Room 1017, 360 N. Michigan-blvd.

LADY—27 TO 45, RELIABLE AND GOOD worker with tactful and agreeable personality, to learn good paying business; must be willing to co-operate with employer and employes. Can have all the responsibility she can handle and will be well paid for her work. Address C S 510, Tribune.

TWO COLLECTORS—TWO. For North and Northwest Side; must be experienced and able to handle volume of business; single, between 25 and 35; give age, references and salary expected in first letter. Address D 545, Tribune.

WOMEN,

married or single, who have a few hours of spare time, can make extra money by sending address and phone. This is not a selling proposition. Address T B 495, Tribune.

PIANO TEACHERS—2,

to teach piano classes. Must have some knowledge of violin; steady work. Write Supervisor, Rm. 1633-34, 14 E. Jackson-blvd.

NURSES—PUPIL, DIPLOMA IN 2 YEARS; board, laundry, cash allowance. Jackson Park Hospital, 7531 Stony Island-av.

WOMEN—TWO, FOR SPECIAL WORK; $30 per week to start. Apply 9:30 to 11 a. m., 3d floor, 208 W. Monroe-st.

NURSES—PUPILS, DIPLOMA, IN 2 YRS. Board, laundry, cash allowance. Jackson Park Hospital, 7531 Stony Island.

WOMAN—YOUNG, CLEAN, TO WORK nights making sandwiches; must be steady. Apply 2-4 p. m., 5129 W. 22d-st.

LADY—OPPORTUNITY FOR TEACHER OR lady of good education to learn business; good salary. Address F N 524, Tribune.

PRESS GIRL—EXPERIENCED ONLY. 2740 Lincoln-av. Buckingham 6454.

WANTED—FEMALE HELP.

Miscellaneous.

READ EVERY WORD OF THIS AD!

Here's an amazing opportunity! Here's the key to a good position! An extra pay check every week!

WHETHER EMPLOYED OR NOT, you can't afford to miss this opportunity; so make up your mind to answer this ad. Don't "grope in the dark," dreaming of extra money. You don't have to "pound the pavements" or go off on a "wild goose chase." Every ambitious lady in the city of Chicago would be glad to avail herself of this splendid opportunity if she only knew the facts. You don't need experience and YOU WON'T BE ASKED TO SELL ANYTHING. Briefly, the world's greatest automobile manufacturer has undertaken a new venture [an expansion of the automobile manufactory, and the manufacture of aircraft], and this has created a new department in this well known firm, and if you realize the absolute necessity of earning more money each week and the practical advantages of becoming a member [either part or full time] of this well known institution, we will put you in a good paying position if you will really devote your spare time [or 1 hour a day] to our work. If you are over 25 years of age and are at present employed in some legitimate work you will be given the utmost consideration. $35-$50 WEEKLY, and ordinary common sense the only requisite. Remember, there is NO RED TAPE about this, and successful applicants will immediately earn an extra weekly income from the moment their names are placed upon the pay roll, while still retaining their present positions. Now, if you really need money, don't hesitate. Clip this ad and answer in person. Ask for

GENERAL MANAGER,
ROOM 1319, 105 W. MONROE-ST.
[S. W. COR. CLARK AND MONROE],
at 8 O'CLOCK SHARP FRIDAY EVENING, JANUARY 7TH. Only ambitious people need apply.

Come regardless of weather. Don't let bad weather cheat you out of an opportunity like this. A genuine opportunity like this comes but once in a lifetime, and this is absolutely and positively your last chance to avail yourself of it.

Now, remember, our departments are almost filled to capacity. You will never have another chance like this. Positively no one will be considered after Friday evening.

If earning a substantial pay check every week will make you happy, this will be the happiest New Year of your life. ACT!!

APPOINTMENT MAKERS. SALARY, COMMISSION, AND BONUS.

The largest and oldest investment house in Chicago can use two more high class appointment makers. Experience in this line not necessary.

Call and see Mr. Jones,
General Sales Manager,
H. O. STONE & CO.,
Suite 508 H. O. Stone Bldg.,
6 North Clark-st.

Employment Agencies.

REDFIELD SERVICE.

COLLECTION, correspondent $130-150
STENO-Dictaphone opr. $115
STENOS., 2, Ins. Exp., Loop $110-130
STENO., Mich.-av., Loop $125
STENO., 2, small office $110
STENO., Beg., small ofc. $65
TYPIST, S. W. $90
TYPIST, Compt. Opr. $85
TYPIST, Switchboard opr., La S-st. $85
Gen. Ofc. Clk., Accounting Dept. .... $85-$90
FILE Clk., H. S. Educ., Loop $80-85
BEG. Clks., Stenos. and Typists $65
5 S. WABASH. SUITE 1204.

CHICAGO'S LARGEST AGENCY.

STENO [5]: LOOP $115-125
STENO. $85-90-95
SWBD.-TYPIST; SOUTH $100
SWBD.; A1 OPER.; WEST $100
GEN. OFCE. CLK.-TYPIST.; WEST $85
DICT.-STENO.; WEST $100-125
EMPLOYMENT EXCH.,
ROOM 1302. 220 S. STATE-ST.

THE BAYNE AGENCY.

HIGH GRADE POSITIONS.
20 SECYS., STENOS.; loop and outlying; legal, ins., mfgr., bonds and etc. $100-200
15 TYPISTS, DICTA., CLERKS, OFFICE DEVICE OPRS. and Etc.; 1-3 yrs. experience $80-130
10 BEG. CLERKS; file and gen'l office; h. s. girls $65-80
Suite 1008. 7 So. Dearborn-st.

MANY OPENINGS.

Steno., loop	$125	Ell. Fisher Biller	$25
Steno.	$27.50	P. B. X. hotel	$20
Steno., legal	$25	Investigator	$25
Steno., S. S.	$23	File Clerk	$17
Steno., 1 yr.	$20	Burr. Bkkpr.	$110
Steno., beg.	$18	Cashier	$17 M.
Typist, loop	$18	Gen. Off.	$18
Typist, beg.	$16	Receptionist	$20

FRANKLIN AGENCY,
ROOM 404. 109 N. DEARBORN-ST.

STENO., ASST. BKPR., $125.

4 DICTAPHONE Oprs. $100
7 TYPISTS, fine jobs .... $18-$22
3 COMPTOMETER Oprs. .... $100-$110
5 STENOS., some exp. .... $20-$22.50
4 STENOS., loop .... $23-$30
9 CLERKS, Cashiers .... $85-$110
S-H-A-Y AGENCY,
14 W. WASHINGTON, NEAR STATE.

CRAIG AGENCY.

STENOGRAPHERS [5], loop, $25-35; Advg. lp. $130; So. S. A-1 ofc., $110.
TYPISTS [3], Loop, $100; S. S. ofc., $120. No. S. [2], $85. [4] Dict. Oprs., $25-30. Many others.
BOOKKEEPER, No. S., $130; BURRS. BKPR., $110.
MILLINERY Dept., loop, Asst Buyer ... $85
209 S. STATE-ST. 708 REPUBLIC BLDG.

West Side Consolidated.

WE NEED MANY PEOPLE TO FILL OUR WEST SIDE ORDERS. YOU BE ONE OF THEM.
Steno.-Secy., loop, 9-5 .... $130
Steno., 6 mos. exper.; nice hrs. $78
Typist, West Side .... $85-$95
Switchboard Opr.-Typist, West Side $85
Steno.-Bkpr., full charge; auto exp. prf. $120
SUITE 313. 9 S. KEDZIE-AV.

WAITRESSES! MAIDS, ETC.

White help only. No job, no pay. Experienced help. Loop and outlying. Also 100 openings for all kinds of experienced hotel, restaurant, and club people. See us today.
GLADER AGENCY,
220 S. STATE-ST. ROOM 1208.
4753 BROADWAY. ROOM 728.

STENO-SECRETARY, CR. DEPT. $35
Bookkeeper-Stenog. $30
Stenographer, Ins. $25
Bookkeeper, Typist, Loop $30
Typist, Dictaphone $25
Stenographers .... $15 to $25
General office Clerks .... $15 to $18

ASSOCIATED SERVICE,

R. 715, TACOMA BLDG. 5 N. LA SALLE-ST.

BRUNSWICK OPENINGS.

Steno.-Secretary $175
Stenos. .... $90-$150
Steno.-Bookkeeper .... $130-$150
Compt Oprs., $90-$110; E. F. Billers, $100
Typists .... $80-$100
Clerical positions .... $65-$75
5 N. WABASH, SUITE 1302.

OCCUPATIONAL.

STENOGRAPHER, loop $25
BOOKKEEPER-Typist, printing exp. ... $130
TYPIST, loop, good at fig. $100
TYPIST, good at fig.; S. S. $110
DICTAPHONE Oper. $100
COMPTOMETER Opers. [2] $100
ELLIOTT-FISHER BILLER $90
20 W. JACKSON-BLVD. R. 1409.

15 STENOS., $20-$35.

STENO.-BKKPRS., 10 .... $25-$30
BKPRS., loop and outlying .... $25-$30
TYPISTS .... $18-$22
GENERAL office girls $18
Employers Intelligence Bur.,
162 N. State, Suite 713. Cent. 4200.

CONSOLIDATED AGENCIES—

Hotel Maid	$75	Factory Girl	$18
Candy Girl	$25	Mother's Helper	$15
Nursemaid	$15	Pow. Mch. Opr.	$25

Many other positions not listed.
ROOM 222. 4750 SHERIDAN-RD.

RUSSELL SERVICE.

Manager [tea room], switchboard, cooks, steam table, waitresses, chambermaids, kitchen, couples.
134 N. La Salle. Suite 612. State 3191.

WALL SERVICE.

Compt. Opr.	$22	Typist	$22
Steno-Sec'y	$30	File Clerks	$20
Clerks—Asst. to Mgr.		loop	$22

18th flr. Stevens Bldg. 17 N. State.

Zinser Personnel Service.

For High School and University Graduates.
SUITE 1549. 140 S. DEARBORN.

CAN PLACE AT ONCE STENOGRAPHER and Compotometer Oprs.; steady position. CHICAGO RAILWAY AGENCY, 220 GRAND CENTRAL STATION.

ALL KINDS OF HOTEL AND REST. HELP. Girls to train as nurses .... $35, r. b. 8 white maids, 6 colored maids. TRADERS AGENCY, 309 S. LA SALLE.

BKKPR., ONE GIRL OFF. $25
STENO., W. SIDE BANK $25
STENO., BEG. $12 STENO. $25
J. & O. SERVICE, 5 North Wabash.

SEE MRS. MACK AT BRIERLYS FOR CHEF, $35, b.; waitr., Arizona, $40, r., b.; maid, $45, r., b.; pantry girl, $15; wait. $40, r., b. 106 N. La Salle, R. 50. Central 0336.

COOK, $130; PANTRY, $75; ASST. COOK, $60, meals; Asst. Baker, $15; Waitress, $50, r., b.; Cook, $25; 2d Maid, $20, out of town; Dishw., $18. Jensen, 118 N. LaSalle.

TYPIST-OFFICE ... $18 | 2D. LNDRSS. ... $75 r. b.
Factory girls ... $15 | Kitchen girl ... $16b
BUSCH AGENCY, 184 W. Washington-st.

WANTED—FEMALE HELP.

Employment Agencies.

Positions Open at A. R. B.

Be sure you call today and get placed to go to work at once or on Monday, Jan. 10th.
3 ASST. BKKPRS.-STENOS., loop and West $25-28
CLERK-TYPIST, N. W. and loop $18
2 CLERKS, filing, loop and North $15
CLK., good at figures, South $20
STENOGRAPHERS AND TYPISTS.
STENO., knowl. compt., South $30
STENO.-SECY., knowl. bkkpg. $30
2 STENOS., ins. and legal exp. $110-125
3 STENOS., exp., loop and West $25
STENOGRAPHER, extreme South $75
POLICY WRITER, loop firm $90
TYPIST, loop firm $90
BEG. TYPIST, West, Prot. $16
2 DICT. OPERS., Gentile, loop firm $25
COMPT. OPERATOR, North Side $20-22
BURR. BKKPR., Mach. No. 6714, loop $25
No registration fee or advance payment.
CALL EARLY TODAY. OPEN AT 8 A. M.
American Railway Bureau,
11 SO. LA SALLE-ST. SUITE 1135.

Steno.-Bkkpr., bank exp. ... $50

STENO.; home economics training .... Open
STENO.; North Side $25
STENO.-SECY.; A-1 personality $25
STENOS.; several fine openings $25
STENO.-DICT. OPER.; South Side .... Open
STENO.; beginner; H. S. graduate $85
STENO.; temporary work $20
HOME ECONOMICS WOMAN $50
TEL. SALESWOMAN .... Sal. and Comm.
COMPTOMETER OPERS.; Loop and S. W. $25
E. F. BILLER AND BKKPR. .... $22.50-$30
SWITCHBOARD OPER.-TYPIST; Loop ... $22
TYPIST; wide carriage machine $85
RECEPTION CLERK; college grad. ... $27.50
FILE CLERK; Loop office $80
CLERK; general office; loop $18
THE HONES CORPORATION
20 W. Jackson-blvd., 9th flr. Harrison 6400.

2%—ENTIRE FEE—2%

STENO., MICHIGAN-AV. .... $25 WK.
STENO., S. W. .... $25 WK.
STENO.-BOOKKEEPER, LOOP .... $30 WK.
STENO.-SEC'Y, INSURANCE EXP. $125 MO.
STENO.-GEN'L OFFICE, N. S. .... $100 MO.
CORRESPONDENT-TYPIST, N. S. .... $135 MO.
GEN'L OFFICE, N. S. .... $110 MO.
BURRS. BKPR., BANK, N. S. EXP. $100 MO.
CASHIER, LOOP, WITH MEALS .... $75 MO.
CIGAR CLERK, S. S. .... $85 MO.
FILE CLERK, W. .... $100 MO.
BOOKKEEPER-STENO. .... $110 MO.
DICTAPHONE-TYPIST .... $110 MO.
DICTAPHONE OPER'TOR, LEGAL ... $110 MO.

O'SHEA EMP. SERVICE,

ROOM 808 LYON & HEALY BLDG.,
64 E. JACKSON-BLVD.

SPECIAL TODAY!

STENO.-BKKPR., small office $115
STENO.-SECY., Lp., Ins., 9-5 .... $125
STENO.-SECY., North Side $110
STENO.-TYPIST, Lp., Ins., hrs. 9-4:30 ... $100
STENO., Legal exp., bank $125
BKKPR.-CASHIER $27.50
TYPIST-BILLER $25
COMPTOMETER OPERATOR $100
SWITCHBD. OPER., Hotel $90
KEY PUNCH OPR., Powers machine ... $115
RECORD CLERK, neat penman $75
ELLIOTT-FISHER BKKPR., loop $27.50

GLADER AGENCY,

220 S. STATE-ST. SUITE 1208.
OUR NORTH SIDE OFFICE,
4753 BROADWAY. SUITE 732.

UNUSUAL OPENINGS—
SECY.—UNUS.; NR. N. S. $40
SECY.—PROT.; SALES MGR. $40
SECY.—A1; NR. N.W. STA.; ONLY GIRL $40
STENOG.—PUB. UTILITIES; 9-5 .... $30
STENOG.—ABLE TO LEAVE CITY $35
STENOG.—CONGREGATIONAL CHURCH $35
SECY.—KNOWL. BK. LAW .... $30-$35
STENOG.—BONDS; 9-5 .... $135
STENOGS.—3; LOOP; 9-5 .... $25
ASST. BKKPR.—LIGHT STENO.; 9-5 .... $30
TYPISTS—10; LOOP $20-22

CORBOY SERVICE,

20 W. Jackson-blvd., Rm. 1108. Wab. 9284.

NORTH SIDE BRANCH CONSOLIDATED AGENCIES

STENO.-SECY.-BKKPR., small North Side Office $30
A1 TYPIST, familiar with tabulating; some dictating $90
FILE CLERK, 4 yrs. High School educ., beginner $70
3 TYPISTS, North Side .... $18-$22.50
Suite 208, 4750 Sheridan-rd.

STEADY POSITIONS.

Chefs, $40; Cooks, $30; Waitresses, $15, tips; Cafeteria, Salad and Stm. Table Women, Maid, $45, r. b.; Maid, $70; Kitchen Women, $15; Pantry Girls, $17; Priv. Family, $18-$20; Factory, $15-$18.

MORRELL AGENCY,

100 N. LA SALLE-ST.

LA SALLE AGENCY,

406 S. DEARBORN-ST.

COONEY-RYAN AGENCY.

STENOGRAPHER-SECRETARY $35
STENOGRAPHER—GOOD OPP. $25
BEGINNER STENOGRAPHER $18
TYPIST—BEGINNER WILL DO $75
ELLIS BOOKKEEPER $25
SWITCHBOARD CLERK $20
COMPTOMETER OPERATOR $100
8TH FLR., 20 E. JACKSON. WAB. 7421.

SHEPHERD SERVICE.

Steno., $30; Steno., $25; Typists, $18-$22; Comptometer Opr., $25; Marcellers, $30; Clks., $14-$18. 5 S. Wab., R. 1805. Cen. 2637.

TRADE SCHOOLS.

Big Demand for Licensed Beauty Operators.

See how Moler trained operators ring their own cash register, own their own homes, drive their own cars, earn a big salary. Open day and evening. Prosperous times for those who take up this work now. Do not hesitate. Call, write or phone for catalog. MOLER COLLEGE, 512 N. State-st. Phone Sup. 5456.

BEAUTY OUTFIT FREE NOW. JOIN classes for training in wonderful Marinello System of Beauty Culture, known everywhere. Big demand in 12,000 Marinello Shops. Complete training. Free course in salesmanship. Graduates qualified for state exams. everywhere. Day and evening classes. Easy payments. Write, phone or call for free booklet. NATIONAL SCHOOL OF COSMETICIANS, Desk M-10, 808 Tower-ct., Chicago. Sup. 3741.

GIRLS WANTED

to earn good wages while learning telegraphy. You are guaranteed employment and 50% increase starting salary. CHICAGO TELEGRAPH, Room 520, 443 S. Dearborn-st., or Room 1202, 39 S. State-st., or Rm. 707, 78 E. Madison-st.

LEARN BEAUTY CULTURE, $25. Day or eve. classes; terms; diplomas. IDEAL SCHOOL OF BEAUTY CULTURE, 162 N. State-st., Suite 1203. Dear. 3677.

EARN MORE MONEY IN BEAUTY CULture. We teach you how. Chicago Hairdressing Academy, 64 W. Randolph-st.

GERTRUDE HALE—A FULLY ACCREDITED SCHOOL OF BEAUTY CULTURE, 7TH FLOOR, 14 W. WASHINGTON-ST.

SEWING MACHINE OPERATORS IN BIG demand; pay $25 to $40 a week; learn quickly. Master Sewing School, 190 N. State.

AMERICAN SCHOOL OF ETHICAL BEAUTY CULTURE, 190 N. State-st., Suite 612-614. Dear. 4323.

SMALL SUM WILL ENROLL YOU. M. Britton S. of Beauty, 4750 Sher. Sun. 6073.

DRESSMKG.—MILLINERY SCHOOLS.

LEARN TO DESIGN OR MAKE DRESSES for yourself or as a profession. Send for free booklet. Master college, 190 N. State.

MILLINERY, DRESSMAKING, MACHINE operating. Forest Academy, 159 N. State.

BARTER AND EXCHANGE.

SEVERAL SMALL PIECES OF CHICAGO vacant; sizes range from 25 ft. business lots, ½ acre up to 5 acre tracts, at prices less than actual values today. I will accept in payment any of the following articles, which I have immediate use for: A tract of land anywhere in United States or a good summer resort location, a good used auto, or any income producing securities. Can furnish best references and guarantee title by Chicago Title & Trust Co. Address C I 504, Tribune.

WILL TRADE

your unlisted stocks for a first mortgage gold bond in an Illinois utility corp. which is paying 6% interest. RODERICK & KANE, INC., 105 N. Clark. Room 409.

AM MOVING TO FLORIDA. WILL EXCH. my beautiful lot, 180x125, in one of Chicago's finest suburbs on the North Shore, 2 blocks to Electric station, 35 minutes to the loop, for Florida property or equity. No agents. Address F N 504, Tribune.

HAVE EQUITY IN PROPERTY IN CALUmet District. Will sacrifice. Would like to get gun or automobile. Address F L 305, Tribune.

GROCERY NR. 79TH AND COTTAGE GROVE as down payment on 2 flat or cottage, city or country. 7845 Langdon, 2d.

WILL EXCHANGE MY BUSINESS LOT ON Cicero-av. for good radio or what have you? No agents. Address D K 194, Tribune.

WILL TRADE MY LARGE 50X125 FOOT resid. lot in Wilmette for good used closed car. No agents. Address D K 11, Tribune.

WILL TRADE—1ST CLASS TENOR BANJO for typewriter in good cond. 6015 Calumet-av. Englewood 8405.

WILL TRADE EVEN $1,315 EQUITY IN North Side business lot for car in good condition. Address G T 306, Tribune.

WILL ACCEPT AUTO OR WHAT HAVE YOU as part paymt. on my Howard-av. apt. site? Address S O 444, Tribune.

WHAT HAVE YOU AS PART PAYMENT on close-in lot, bal. easy? Went. 0792.

USE OF FLAT FOR PAINTING, CARPENtry, labor. Address F D 346, Tribune.

DANCING SCHOOLS.

CHICAGO ACAD'Y DANCING

Beginners learn to dance 26 lessons, $5; 12 lessons, 3; lady-gent. instr.; orchestra. 400 S. STATE-ST., 6TH FLR., CHILDS BLDG.

CAPITOL ACADEMY DANCING—12 lessons, $3; 10 hours' instructions. Orchestra nightly; lady and gentleman instr. Capitol bldg., 4th flr., State and Randolph.

10 LES., $10; BABY, ADULT STAGE, BALLroom. Thomas, 50 E. Van Buren. Wab. 2394.

MUSICAL AND DRAMATIC.

SITUATION WTD.—TENOR SINGER, HIGH. recom., dramatic. Will join act or production. Address D 426, Tribune.

LOST AND FOUND.

TO LOSERS.

When you advertise a lost article in The Tribune your advertisement receives the benefit of free listing in The Tribune Public Service Office at 1 S. Dearborn-st. for a period of two months. Such service facilitates the recovery of lost articles. Advertise.

TO FINDERS.

If you have found a cat or dog, a pocketbook, jewelry, or fur, and cannot locate the owner through the "Lost and Found" ads in today's Tribune, call and go through the "Lost and Found" index at the PUBLIC SERVICE OFFICE, 1 S. Dearborn-st.

BAG — LOST — IN PEOPLE'S TRUST AND Savings Bk. Bldg., 11th flr., black silk with silver mounting, cont. change, keys, trifles valuable only to owner; reward. Return to 670 N. Michigan-av.

BAR PIN — LOST — 1 DIAMOND, VIC. Uptown theater, Thurs.; rew. Rav. 1232.

BIRD PIN — LOST — SET WITH SEED pearls, sm. dia.; suit. rew. Euclid 7636.

BRIEF CASE, BLACK—LOST—DEC. 28TH, on Lake and Austin car; lib. r. Doug. 8029.

CAMERA—FOUND—ON MICHIGAN-BLVD. Owner can have on identification and payment of ad. Address E 221, Tribune.

CASH BOX—LOST—WILL PERSON PLEASE return contents to owner; reward; no questions asked. 20 E. Jackson, R. 610.

DOG—LOST—GERMAN POLICE, SILVER gray; has on a wide collar and ring. Last seen in the vicinity of 69th and Vincennes. Liberal reward. LAWDER BROS., 69th-st., near State. Triangle 2500.

DOG — LOST — WIRE HAIRED FOX TERrier, 5 months old, name King, white shaggy body, right eye splashed tan, black spot right hind leg; liberal reward. Elmo Johnson, 8228 Langley-av. Stewart 4811.

DOG—LOST—BROWN FEMALE POLICE dog; ears lap over; ans. name Pat; lost 8 p. m. Wed. Alb. 8343 or 4319 Palmer, 1st. Reward.

DOG — LOST — DEC. 31, AIREDALE AND Eskimo chow, reddish tan color, name Pat; reward. Phone University 4117, 729 Judson-av., Evanston.

DOG — LOST — COLLIE AND SHEPHERD mixed breed, 7 mos. old; answers name Rex. Reward. Fairfax 10550.

DOG—LOST—BLACK AND WHITE BIRD-dog, on 31st-st., near Cottage Grove; $25 reward. Call Frank Hale, Raleigh Hotel.

DOG—LOST—GERMAN POLICE—BETWEEN Bryn Mawr and Lincoln; child's pet; rew. Call Sunnyside 7878.

DOG—LOST—BOSTON BULL, MALE, ONE white eye, S. Side; rew. Dorch. 4640 eves.

GRIP — LOST—CONTAINING BASKETBALL outfit; M. H. on grip; rew. Main 2106.

MONEY — FOUND — THIS WK, NR. MAD. and Wab. in bldg. After 7 p. m., Hyde Pk. 10507.

PEARLS—LOST—SUNDAY NIGHT. REward. 4858 Sheridan-rd., 3d. Sunny. 8866.

PIN—LOST—ON NEW YEAR'S EVE; DIAmond bar pin about three inches long. $200 reward for return. J. S. Burnet, 1438 N. Dearborn-st. Phone Superior 8762.

PIN—LOST—FRATERNITY, J. E. JENSEN, Ill. '18, engraved on back; reward. Merrimac 4407.

POLICE DOG—LOST—AROUND KILDARE-Carmen; blk. and tan; rew. Kildare 1743.

PURSE — LOST — GRAY, TUES. NIGHT, Tower Theater. Please return purse, rosary, keep money. Address G G 217, Tribune.

RING—LOST—TOPAZ AND DIAMOND, VALued as keepsake. Lost 6:20 p. m. at Broadway and Rosemont or Broadway car. Edge. 1301 or Ardmore 2732. Reward.

RING, SIGNET—LOST—INITIALS R. G. C., between Randolph and Wells, Canal and Wash. Finder return to 428 Washington.

SAMPLE CASE — LOST — PARTY WHO picked up same by mistake at 63d and Cottage Grove, ph. Hyde Park 6964; liberal rew.

SOLDIER'S DISCHARGE PAPERS—LOST—In vicinity postof.; rew. 2973 S. Park-way.

VANITY BOX—LOST—LOGAN SQ. L; KEEPsake; owner; reward. Palisade 2693.

WRIST WATCH—LOST — LADY'S WHITE gold, octagon; initial M. M.; keepsake; large reward. Address E 71, Tribune.

WRIST WATCH—LOST — LADY'S WHITE gold, 2 diamond clusters, Friday in loop; reward. Mansfield 1877.

WRIST WATCH—LOST—DIAMOND, IN OR around Congress hotel; $50 reward. Call G. A. Moran, Supt. Congress hotel.

PERSONAL.

PERSONAL—WILL NOT BE RESPONSIBLE for debts contracted by any one but myself after Jan. 1, 1927. Gear Eller Co., W. J. Gear, 1133 E. 63d, rear.

PERSONAL — GEORGE: PLEASE CALL again; haven't seen you since Christmas eve. ANNA.

PERSONAL—INFORMATION CONCERNING the present whereabouts of Edith Appleman. Probate Judge, Wichita, Kansas.

PERSONAL—WILL NOT BE RESPONSIBLE for debts contracted by any one but myself. FRANK O. KLING.

BUSINESS PERSONALS.

PERSONAL—PERMANENT WAVE, $5; EXpert operators; 6 mos. free service, 9 a. m. to 5 p. m.; FREE marcel with shampoo, 25c; manicure, 25c; all your beauty needs half price; daily 1-5-6-9. Ideal Shop, Suite 1203, 162 N. State-st.

PERSONAL — SANDWICHES AND BOX lunches for all occasions; best quality of foods used; special rates for quantity orders. THE IDEAL BOX LUNCH AND SANDWICH CO., 916 W. Jackson-blvd. Monroe 1191.

PERSONAL—FREE MARCELS MON., TUES., Wed., with shamp., 25c; mani., 25c; wtr. wave, 50c; henna rinse, 50c; facials, 50c. Nina Parker System, 720, 14 W. Washington.

LEGAL NOTICES.

D. J. NORMOYLE,
139 N. CLARK-ST.

STATE OF ILLINOIS,
COUNTY OF COOK, SS.:
IN THE CIRCUIT COURT OF COOK COUNTY
PEOPLE OF THE STATE OF ILLINOIS,
EX REL. H. U. BAILEY, DIRECTOR
OF TRADE AND COMMERCE OF THE
STATE OF ILLINOIS, PETITIONER,
vs.
AMERICAN GENERAL INSURANCE COMPANY, a corporation, DEFENDANT.
NO. B-135,318.

Public notice is hereby given that in pursuance of a Decree entered of record in the above entitled cause on the 17th day of December, A. D. 1926, all creditors of said American General Insurance Company, a corporation, and all other persons having or claiming any accounts, debts, claims or demands against said American General Insurance Company, a corporation, or claiming any interest in the funds or property in the hands of H. U. Bailey, Receiver herein, are required to file verified statements of the natures, dates of accrual and the amounts of their respective accounts, debts, claims or demands with the undersigned Master in Chancery, on or before the 2nd day of May, A. D. 1927, or be forever barred from asserting any claim against the Defendant corporation, and from sharing in the property and assets of said corporation, or the proceeds or moneys arising from the sale of any or all of its assets or property in the hands of the Receiver herein.

Dated, Chicago, Ill., December 31st, A. D. 1926.

D. J. NORMOYLE,
Master in Chancery of the Circuit Court of Cook County, Ill.
EDWARD J. HENNESSY,
Solicitor for Receiver,
232 S. Clark-st., Chicago.

THE UNDERSIGNED WILL RECEIVE sealed proposals up to the close of office hours on Feb. 28, 1927, for a supply of gas for the Philadelphia Gas Works. Information and copies of specifications setting forth the terms and conditions under which the gas is to be purchased may be obtained from William Hutton Blauvelt, 120 Broadway, New York, or from the undersigned. The undersigned reserves the right to reject any or all bids.
J. A. PEARSON,
Purchasing Agent.
The United Gas Improvement Company,
Northwest Corner Broad and Arch-sts.,
Philadelphia, Pa.

NOTICE IS HEREBY GIVEN TO CREDItors of John Smola of 2359 S. Albany-av. to file their bills not later than Jan. 10, 1927. Those who filed their bills please confirm same by phone. J. A. STACH, Conveyancer. Craw. 2339.

THE PARTNERSHIP OF JOSEPH H. GOLDberg & Co., located at 4000 Wentworth-av., having been dissolved Jan. 4, 1927, creditors please present bills within five [5] days. M. A. ARSTEN.

I HAVE PURCHASED THE RECTOR PHARmacy, 5701 W. Chicago-av., from A. C. Rector; creditors present claims within 5 days. ALEX F. JOHN.

DOGS, BIRDS, POULTRY, ETC.

Birds.

A BEAUTIFUL SELECTION OF CANARIES, finches, mules, lovebirds, Panama parrots. 745 N. Cicero-av. Open Sun. to 3 p. m.

Dogs.

352 W. MADISON-ST.

300 farm raised pups, $1 up. Fox or bull terr., $3; collies, Shepherds, $4; black and tans, $5; Esk. Spitz, $7; Pom. Spitz, $10; Bostons, $15; brindle bulls from $8; ped. police pups, $10; mixed pups, $1; grown police, wires, chows, Pekingese, cheap; watch dog, $5; young talking parrots, $8. Open daily and Sun., 10 p. m.

327 W. MADISON-ST.

MAIN STORE.
THIS AD GOOD FOR $1. Irish ter., $5; real toy fox terr., $6; Eng. fox terr., $8; ped. Pekingese, ped. Bostons, toy collies, $5; Canad. Shepherds, $5; fox terr., bull terr., St. Bernards cheap. Grown Russian wolfhound, beauty; chow, wires, Airedales and many others, cheap. OPEN EVERY DAY, INCL. SUN., 10 P. M.

1307 N. CLARK.

250 pups and dogs, all breeds, ages, sizes, colors; all prices. Open eves., Sun. Del. 4353.

FOR SALE — BOSTON TERRIERS, PED., nicely marked; reasonable. Call Atlantic 3098.

PED. MALE CHOW DOG, DARK RED, 8 MOS. old; will sell cheap at $100; perfect beauty; worth lot more. University 9094.

GERMAN POLICE PUPS, REG., FINE stock, very reas. Ph. Brookfield 1981-M.

BLACK POMERANIAN DOG FOR SALE—Reas. Keystone 9709.

POLICE PUP, VERY HIGHLY PED.; BEAUty; only $25. Buckingham 5551.

PED. BOSTONS—ALL SIZES AND PRICES; clean, healthy stock; reas. Line. 8813.

BOSTON BULL PUPPIES, BEAUTIFULLY marked. 2950 Clarendon-av.

CHOW PUPPIES PEDIGREED; REASONable. 811 Belden-av. Diversey 0463.

TO RENT—ROOMS—CENTRAL.

STAG HOTEL—Young men's bachelor rooms, 60c and 75c per night. 22 W. Van Buren-st., near State.

Y. M. C. A. HOTEL—WABASH-AV. AT EIGHTH-ST. Moderate rates. Convenient location.

TO RENT—ROOMS—SOUTH.

Blackstone 5519. Dor. 4100.

University Hotel

THIS IS A NEW BUILDING, LUXURIOUSLY FURN. OUTSIDE RMS., PRIVATE BATHS, EACH WITH TUB AND SHOWER; ALSO ROOMS WITH TWIN BEDS; BEAUT. LOBBY, COMPLETE HOTEL SERVICE; 1 BLOCK I. C. X., SURF., PARK, LAKE, GOLF; $10-$15 PER WEEK FOR 1 OR 2.

BLACKSTONE, 5714—TO RENT—HARVARD htl.; sgl. $7 up; dbl. $10 up. U. of C.; I.C.

CALUMET, 5826, 3D — TO RENT—FT. RM. brd. opt.; priv. fam.; reas. Normal 0108.

CORNELL, 5519—TO RENT—LG. FRT. RM. pri. fam.; nr. I. C., all trans. Hyd. Pk.

CORNELL, 5440—TO RENT—NICELY FURnished comf. rooms, $7 up; I. C. exp., bus.

DANTE-AV., 6811, 2D—TO RENT—BEAU. lg. lt. rm., priv. fam.; suit. 1 or 2; A1 neighb.; conv. I. C., surf., pk. Hyde P. 7440.

DORCHESTER, 5222—TO RENT—SGL., DBL. fr. rms.; r. w.; new. fur.; $5 up; I. C., bus.

DREXEL, 4324, 2D FL. S.—TO RENT—NICE furn. dble. rm. with lav.; L, bus, surf.

DREXEL, 4207, 2D—TO RENT—2 VERY DEsirable front rms.; all trans.; reas.

DREXEL, 4332—TO RENT—1-2 RM. KIT. apts.; new. fur.; pri. bath, r.w.; L, bus, sur.

DREXEL, 6230—TO RENT — WELL FURnished rm.; private family; excel. trans.

EBERHART-AV., 6211, 2D—TO RENT—Sgl. and dbl. slpg. or hspg. priv., $5 up.

ELLIS-AV., 4055, APT. A, 1ST FL.—TO Rent—2 large, clean, warm rms., $5 and $6.

FORTY-FIFTH-ST., E. 820, NR. DREXEL—To Rent—Rm., priv. bath, $6; also others.

FORTY-SEVENTH-PL., E. 1355—TO RENT—Lt. warm rms.; r. w.; $5-$10; 1 blk. I. C.

FORTY-SEVENTH, E. 1035 — TO RENT—Rooms, $4 up per wk. Greenwood Hotel.

FORTY-SEVENTH, E. 1043—TO RENT—LG. nic. fur. rms.; gas, lt. inc.; suit. 1-2; $6. I.C.

FORTY-SEVENTH-ST., E. 1228—TO RENT—Rms., $4 per wk. and up. Ashton Manor.

GREENWOOD, 6349, 3D—TO RENT—LT. ins. rm., 3 pc. wal. set, adj. bath, $6-$8.

GREENWOOD, 5340, 3D—TO RENT—FR. R., 3 windows, stm., $6 sgl., $8 dbl. Mid. 1429.

GREENWOOD, 6207, 3D—TO RENT—WARM front rm.; nicely fur.; I. C., bus, L, surf.

GREENWOOD, NR. HYDE PARK-BLVD.—TO Rent—1-2 rms., pri. bath, bd. opt. Dor. 9445.

HARPER, 6218—TO RENT—PARK VILLA Hotel; des. cln., wrm. rs., $1.25 day, $5 up.

HARVARD, 6448, 2D—TO RENT—2 NICELY furn. frt. rms., bedrm. and parlor; separate entrance; suit. 1 or 2; stm., elec., etc.; good trans. THOMPSON.

HOMAN-AV., 5645—TO RENT—RM. TO 2 gents or young mar. cple.; board optional.

HYDE PARK-BLVD., 5428—ROOMS, APTS.

CECIL HOTEL.

Showers; $7 up; nr. I. C. ex., bus, park, lake.

KIMBARK, 6238—TO RENT—VERY COMF. homelike liv. rm. and sun parlor, ideally furn.; also sgl. rm.; I. C., L, surf. Office bell.

KIMBARK, 6224, 2D—TO RENT—BUS. MEN, ex. lg. rm., dbl. or tw. bds., adj. bath, shr.

KIMBARK, 6045, 1ST—TO RENT—FT. SGL. r., men; reas.; L, bus, I. C., surf.

KIMBARK, 6515—TO RENT—LRG. WARM frt. rms.; 1 rm. with run. water; L, I. C.

LAKE PARK, 4514, 3D—TO RENT—LARGE light, newly decorated sgl. or dbl. rms.; L, surf., I. C.; reas. Atlantic 3827.

LAKE PARK-AV., 4801—TO RENT—SGLE. dble. rms., lge., light, airy; also 2 r. kit.; high class list; gd. ht.; reas. rent; 1 blk. I.C.

LAKE PARK AT 46TH, THE PHILLIPS — To Rent—Very desir. dble. rms., run. water; south exp.; I. C., L, surf. Mrs. Phillips, mgr.

LAKE PARK-AV., 4538—TO RENT—LGE. light, and warm rooms, either sleeping or light housekeeping; $4 and up.

LAKE PARK, 4358, HENDRICKSON, 2D FL. —To Rent—Large and small front rooms; I. C., L, bus, surf. Kenwood 9380.

LAKE PARK-AV., 4017—TO RENT—WARM, newly furn. rms., $5-$10; I. C., bus, sur., L.

LAKE PARK-AV., 4927, 1ST—TO RENT—rm. for 1 or 2; reas. Kenwood 10542.

MICHIGAN-AV., S., 5536—TO RENT—COZY bright rm.; quiet, reasonable.

MICHIGAN, 5446—TO RENT—LT. MODERN sgl.-dbl. rms., very reas.; also hskpg. rms.

OAKENWALD, 4551, 3D—TO RENT—LGE. comf. rms.; L, surf., I. C.; reas. Drex. 7053.

PRAIRIE, 5824, 1ST—TO RENT—COZY SINgle-double rooms; near L, bus; $4 up.

SIXTY-FIFTH-PL., E., 1441, 1ST APT.—TO Rent—No other roomers; 1 or 2 gentlemen; $5 and $7. Hyde Park 6751.

SOUTH PARK-AV., 5826, 2D—TO RENT—Neat rms.; bus, L; gd. ht.; r. wat.; $6-8.

STEWART, 7040, 2D—TO RENT—NICE LG. slpg. rm., $6; R.I., L, surf. Triangle 3962.

STONY ISLAND, 6054 — TO RENT—LG. FT. cln. liv. rm., all tran., reas. Dor. 3622.

UNIVERSITY, 6200—TO RENT—BEAU. FR. rm., pri. bath, 1 or 2; I. C., L. Moffatt.

UNIVERSITY-AV., 6407—TO RENT—OUTside rm., nicely fur.; 1st apt.; nr. L, surf.

WOODLAWN, 6017, 3D—TO RENT—LGE. fr. rm., $8; dbl., sgl. rm., $5. Fair. 8170.

WOODLAWN, 6037, 2D—TO RENT—LARGE front room with sun porch.

YATES-AV., 7315, 2D APT.—TO RENT—Rms., nr. I. C. and lake. Sag. 1282.

YATES, 7301, 1ST—TO RENT—DES. RM., pr. fam.; no other rmrs.; gd. tr. Sag. 1637.

TO RENT—WEEK RENT FREE—ELEG. RM. fac. pk.; excl. ht.; best trans.; pri. fam. Mid. 5990.

TO RENT—NR. SHORELAND, ATTR. RM., priv. bath; twin beds, $5.50 ea. Fair. 0249.

BERNARD HOTEL.

42d-pl. and Drexel-blvd., rooms with bath, $9 to $17, 1 or 2 people. We only accept nice people.

HARPER END HOTEL.

5012-20 Harper-av.; room, $6 and $8; tub and shower bath, $10. Drexel 4600.

TO RENT—ROOMS—NORTH.

ADDISON, 1647 — TO RENT—FURN. RM. adjacent bath; no other roomers; $6 for 1 or 2. Buckingham 3745.

ADDISON-ST., 542—TO RENT—FT. RM.; all trans.; pr. fam.; homelike. Mrs. Wallace.

ARDMORE, 1274—TO RENT—2 RM. SUITE, private home, comfortably furnished, suitable 2 or 3. All trans. Ardmore 1801.

ARDMORE, 1429 — TO RENT—COZY FRT. bdrm., adj. bath, suit. 1-2; pri. fam.; nr. L, surf.; breakfast if des.; reas.

ARGYLE, 1067—EVERYTHING NEW—

ARGYLE HOTEL.

Attr. rms., 1-2, $8-$12.50; r. w., ph.; all tr.

ARGYLE-ST., 930—TO RENT—BEAU. FUR. new, quiet front rms.; priv. baths; some with private lavatories; Argyle exp., bus.

BEACON, 4700—TO RENT—SUNNY RMS., r. w.; newly decor.; elegant steam and hot water service. $7-9 wk.; L, bus, surf.

BROADWAY, 3020, BITTERSWEET 1600. Barry-Broadway Bach. Apts.

Lge. airy rm. with bath, $9 wk. and up; spec. mo. rate; gar. in con.; 20 min. lp.; nr. pk.

BROADWAY, 4049—TO RENT—L. V. 7111.

BROADWAY ARMS—ROOMS

ROOMS .... $5 AND $7

BROADWAY, 2838—TO RENT—LG. FRT. parl.; run. wat.; stm.; el.; $6-$7; lg. clos.

BROADWAY, 5112, 2D—TO RENT—LGE. light rm., $6. Argyle X. Sunnyside 0350.

BURLING-ST., 2837, 2D, NR. DIVSY.-BRDY. —To Rent—New sgl.-dbl. rms., $5 up; A1 tr.

CARMEN, 1304—TO RENT—PLEAS. WARM frt. rm. in pri. family. All trans. Reas.

CLARENDON, 4650, 1ST—TO RENT—NICE rm.; suit. 1 or 2 gents; good trans.; L, bus.; st. ht.; pri. family. Ardmore 5434.

CRESCENT-PL., 844, 2D—TO RENT—ATTR. sunny living rm. and sun parlor; connec. bath; reas.; also sgl. rm. Bel. 3347.

DIVISION, E., 68—TO RENT—BEAU. FUR. rms., near L. S.-dr.; h. w. heat; walk. dist.; run. water or priv. bath. Del. 0830.

DIVISION, E., 26—TO RENT—VERY WARM single ft. rm., clos., r. w.; man employ.; $6.

DOVER-ST., 4722, 2D—TO RENT—NICELY fur. room; st. ht.; $5 a week.

FULLERTON, 444—TO RENT—NICE WARM rooms, with or without water, $7 to $9.

GLENLAKE, 1415—TO RENT—RM. IN pretty home; Granville L; $5. Shel. 4526.

GOETHE, W. 9—TO RENT—NR. LOOP; LG. ft. rm. for 1 or 2; r. w., reasonable.

GOETHE, W. 117 [1300 N.]—TO RENT—Mod. new. dec. sgl.-dbl. rms.; r. w.; $5-$9.

HALSTED, N., 3115, 3D—TO RENT—BEAU. furn. frt. rm., for 2; off hall; elec.; h. w.; bath; nr. trans. Ring bell 1st hall. Erickson.

HAMMOND-ST., 1811, NEAR LINC. PK.—TO Rent—1-2-3 rms., some pr. baths; $12-$15.

JONQUIL TER., 1600. Rogers Park 9214.

JONQUIL HOTEL.

$9 wk. up; shower, phones all rms. Howard L.

KENMORE AND WILSON-AVS., 150 ROOMS.

HOTEL KENMORE.

$8-$14 wk.; showers, pr. bath; Wil. L, bus.

KENMORE-AV., 5107. ARDMORE 1944.

Rooms with Showers, $8 Up

Arg. L, bus; full service. Hotel Whitcomb.

KENMORE, 5101—TO RENT—SUN. WARM frt. rs.; r.w.; $6-9; Arg. L, bus. Sun. 5425.

KENMORE, 5653—TO RENT—1-2 RS. MOD. Also kitnt. apts.; hotel service; $8 up.

KENMORE, 5517, NOREL HOTEL—TO RENT—Attr. rms., pri. bath and shower, $10 up.

KENMORE, 5339, 2D—TO RENT — ATTR. frt. rm., tw. beds, pri. fam.; also sgl.; reas.

KENMORE, 5816—TO RENT—LG. OUTSIDE rm.; homelike. Bryn Mawr L. Edge. 0233.

KENMORE, 4220—TO RENT—LG. DBL. FRT. rm.; warm, sunny; also sgl. frt.; L, bus.

KENMORE, 4657—TO RENT—SGL.-DBL. FR. rms.; nice furn. $5 up; Lawrence L, bus.

LA SALLE, N. 1702—TO RENT—OFF. PK. mod. sgl.-dbl. rms.; elev.; $6-$12; w. d.

LA SALLE, N. 1035—TO RENT—MOD. LG. dbl. rm.; twin beds; suit. 2; r. w.; $6.

LAWRENCE-AV., 950, 2D—TO RENT—ATT. rm., suit. 1-2; priv. family.

LELAND, 916—TO RENT—LIGHT, CLEAN frt. rm.; r. with r. w.; blk. lake; all trans.

MAGNOLIA, 4651—TO RENT—ALCON HOtel; large, beau. furn. rms. Rates $10 wk. up with bath; full hotel service.

MICHIGAN-AV., N., 542—TO RENT—BEAUtiful rooms. Delaware 2347.

PINE GROVE APTS.

3633 Pine Grove; except. furn. rms. and suites; nr. pk.; reas. rates; 1 blk. bus, surf.

TO RENT—ROOMS—NORTH.

MICHIGAN, N., 749, 1ST — TO RENT—LGE. frt. rm., also rm. with conn. bath.

PINE GROVE, 2737, NR. DIVERS. — TO Rent—Warm rm., ½ blk. 34 bus. Div. 1182.

PINE GROVE, 3601, 2D—TO RENT—NICE fur. rm.; ex. loc.; gd. trans. Grace. 9404.

RACINE, 4631—TO RENT—SG.-DBL. RMS. $5-$10 wk.; Wil. L. Sheridan Pk. hotel.

RUSH-ST., 1037, 3D—TO RENT—WARM SO. r., nr. bath; walk. distance; gd. tran.

SHERIDAN, 4943, SINTON HOTEL; ARDmore 2000 — To Rent — Modern large outside rooms, $7 to $9 weekly; rooms with bath, $10 to $12 weekly; beautiful 2 room sun parlor suites with bath, suitable 2 to 4 persons, $20 weekly; 24 hour hotel service; Argyle express, busses to door; 300 rooms.

SHERIDAN, 4308. BUCK. 1017.

HOTEL YORK.

$8-$12 wk.; large, light rooms; attractively furnished; clean; L, surface, bus to door.

SHERIDAN, 4037 — THE SHERCOMBE—TO Rent—Large outside rms., run. water, some with bath, phones; 24 hour hotel service; restaurant and garage; 1 block to Sheridan exp. bus to door; $7-$10 wkly. Lake View 4220.

Sheridan 655 (North 3900)

ROOMS FOR MEN.........$6 AND $7 BEAUT. BATHS AND SHOWERS.

SHERIDAN, 4520—TO RENT—LGE. CLEAN rms., r. w. $7-$10; Wil. L. bus; parking.

SHERIDAN-RD., 4049, MINERVA—TO RENT —Pleas. front rm., adj. bath; exc. trans.

SHERIDAN, 4932—TO RENT—NICE LGE. clean rms.; $6-$10; Argyle L. bus.

SHERIDAN, 5100—TO RENT—WELL FURN. cl. frt. rms.; $6.50-10; L. bus. Sun. 8525.

SHERIDAN, 4716—TO RENT—ATTR. CMF. fur. sgl. dbl. rms. $6-10; L. bus. surf.

STATE PKWY., N., 1540, THE JOAN—TO Rent—Select girls' club; choice vacancies.

STATE, N., 1258—TO RENT—RMS., $7-$8; clean; gd. ht. and h. w.; nr. park, trans.

SURF-ST.—TO RENT—LGE., ATTR. OUTS. rm., suitable 2; excel. transp. Well. 0691.

SUNNYSIDE, 1255, 1ST—TO RENT—NICE rm.; priv. fam. for 1 or 2 or mar. cpl.; kit. privi. opt.; nr. X. bus, sur.; reas. Ard. 0025.

WAYNE-AV., 6812—TO RENT—FRT. RM. nr. L, lake; pri. fam.; $6. Rog. Pk. 1281.

WINTHROP, 5042-5044.

HOTEL REGENT

OPEN TODAY.

This new elegantly furn. hotel, 100 rooms with bath; Argyle express sta., lake—rates as low as $9 week with bath. Longbeach 8343.

WINTHROP 5046. ARDMORE 1115.

HOTEL DEL MAR

New bldg.; beau. lobby; large outside, airy rms., beaut. furn.; a real hotel; Argyle L exp.; bath, shwr.; rates $8.50 and up.

WINTHROP-AV., 4840, 3D—TO RENT—LGE. frt. rm., Lawrence L; pri. fam. Edge. 5055.

WINTHROP, 5613, 3D—TO RENT—RM. FOR 1 or 2; twin bds.; $7 sgl., $8 dbl.; nr. L, bus.

WRIGHTWOOD-AV., 454 — RADDISON HOtel—To Rent—New fur. lg. outs. rms.; tile baths, shrs., phs.; 15 min. lp.; gd. tr.; reas.

TO RENT — BEAUTIFULLY APPOINTED room, adj. bath in priv. family of 2 adults, to a gentleman wishing the environments of a home; very best trans. Sunnyside 1764.

TO RENT—TO BUS. MAN WHO APPRECIates extraordinary home, rm., shower, bath conn., nr. lake; priv.; ref. Lake View 0278.

TO RENT—BEAU. LG. FR. RM. NR. BATH; good home; priv. fam. 4000 N., nr. Sher. bus, L, reas.; no other roomers. Buck. 5457.

TO RENT — LARGE SLEEPING RM., 2 clos., 3 windows, rng. water. Opp. bath. 1 blk. pk., bus. Broadway car. Lin. 2940.

TO RENT—VERY DESIRABLE FRONT room, suitable for 1 or 2, near Rog. Pk. L sta., bus, surf., stm. Sheldrake 5207.

TO RENT—LARGE, LIGHT OUTSIDE ROOM, priv. fam.; el., surf., bus. Grace. 6124.

TO RENT — BEAU. RM., SUIT. 1-2. ADJ. bath, pri. fam.; exc. trans. Sunny. 6379.

TO RENT—FRT. RM., SUN PAR., TWIN beds; adj. bath; sgl.-dbl. Ph. Ard. 1788.

TO RENT—LG. FRT. RM., NICELY FURN. pri. fam.; Sher. X. bus; reas. L. V. 5250.

TO RENT — 2 ATTRAC. LGE. FRT. RMS., pri. bath, priv. fam.; ex. trans. Linc. 2296.

TO RENT—SGLE. RM., PR. HOME. STM. Near Thorndale L. Sunnyside 6968.

TO RENT—ATTR. FRT. RM., PRI. RES.; gentleman; nr. lake, L exp., bus. Edge. 0207.

TO RENT—PH. DEL. 4642—WARM, COMF. rm., pri. fam.; nr. pk., bus, surf.; emplyd.

TO RENT—ATTRAC. RM., SHOWER, PRI. $8; lake, exp., bus. Edge. 2116 after 6.

TO RENT—LG. RM.; 2D; PRI. BATH; RES. exc. loc.; $75 mo. Address E 97, Tribune.

HOTEL WARREN

WINTHROP, 5012.

100 ROOMS WITH BATH.

This new, elegantly furnished hotel just opened; ½ blk. Argyle exp. sta., lake. Rates as low as $9.50 wk. with bath. Longb. 8144.

HOTEL

SURFRIDGE

A WENZEL HOTEL.

ROOMS WITH BATH LOW AS $11.00 PER WEEK.

557 SURF-ST. BITTERSWEET 3200.

HOTEL

BERKSHIRE

A WENZEL HOTEL.

TO RENT—HOUSEKEEPING ROOMS.

South Side.

KENWOOD, 5100, THE KENVIEW—TO Rent—1-2 r. kit. apts.; n. fur.; reas. I.C. bus.

KIMBARK, 5329—TO RENT—1, 2 AND 3 kitst. apt., compl. furn.; newly dec.; reas.

LAKE PARK-AV., 4919—TO RENT—MOD. 1-3 rm. fur. kit. apt., pri. bath, $6.50-$15; maid serv.; parking space free; I. C., surf., bus.

LAKE PARK, 4017—TO RENT—1 R. NEW. fur., kith. apt.; elev. serv.; I.C., L, bus, surf.

LAKE PK., 4522—TO RENT—1-3 RMS., PRI. bath; r. w.; well heated; I. C., L, surf.

LAKE PK., 3700—TO RENT—2-3 R. APTS. lots stm., h. w.; sink, range, bath; $8-$14.

LA SALLE, 5956 — TO RENT—3 RMS., 1ST fl., 2 beds, victrola, r. w., $12 wk. oth. rms.

MICHIGAN-AV., 6951—TO RENT—2 DES. hskpg. rms., cozy, clean, well heated; ideal for couple; pri. house; good trans.; $12 week. Phone Tri. 3220.

OAKENWALD, 4341—TO RENT—NICELY furn. lt. mod. rm. nr. I. C., L, surf., reas.

SIXTY-FIRST, E., 1538—TO RENT—1-2 R. Pri. bath, maid ser.; also bsmt. apt.; I.C., L.

SIXTY-SECOND-ST., E., 922—TO RENT—Ideal 1 rm. kits. and 2 rm. apts. All conv.

SIXTY-THIRD-ST., E., 803—TO RENT—Single and housekeeping rms.

SOUTH PARK-AV., 6010, 2D—TO RENT—Lge. rms., kit. priv.; L, sur.; child. wel.

STEWART-AV., 6421, 2D—TO RENT—2 LG. outs. rms., adj. bath; rl. kitch.; lg. pch.; mod.; fam. 2; 1 blk. L, sur., R. I. & R. R. Normal 1143.

UNIVERSITY, 6146—TO RENT—1-2-3 RM. front apts., run. water, lgt., clean, warm; lowest rental; all trans. H. P. 2407.

UNIVERSITY, 6332, 2D—TO RENT—ATTR. 3 rm. apt., rl. kit.; pri. bath; south front.

UNIVERSITY-AV., 6407—TO RENT—BSMT. 3 rms., furn.; kitchnt.; front entr.

WOODLAWN, 6531—TO RENT—SINGLE OR kitchenette, $7 up; I. C. and L; nr. Jackson Park. CE-MOR HOTEL, Midway 4516.

WOODLAWN-AV., 4537—TO RENT—ATTR. 1 rm. kit. apt.; excel. trans.; r. w.; reas.

North Side.

ABBOTT-CT., 2827—TO RENT—HSKP., 2-3-4 rm. apts.; pri. bath; clean, warm; newly furn.; completely equipped; $12 wk. up; 1 block west of Clark on Diversey.

AIRDRIE-PL., 923 [4130 N.] E. OF SHER.

REDUCED RATES

To permanent guests. 1-3 rms. Sher. L. bus.

ASTOR, 1216—TO RENT—2 RM. KITCH'T; nicely furn.; maid service; reas.

BELDEN, 823—TO RENT—WARM ROOM hskp.; run. w., stm., elec., bath. L. surf.; $9.

BROADWAY, 4049—

BROADWAY ARMS.

2 R. KIT., $10-$12-$15 WEEK.

BROADWAY, 4040—TO RENT—2 RM. APT., large kitchen; also 1 rm. kitchenette apt.

BURTON-PL., W., 61—TO RENT—1 BLK. so. North-av., attr. ft. rm., daylite; kitc.

CLARK, N., 1004—TO RENT—MOD. NEWLY dec. 3 rm., pri. b.; lin. free; $16-$18.

CRESCENT, 905-911—TO RENT—1 AND 2 rooms, light, warm; reas.; all trans.

DAKIN, 1032—TO RENT—TWO R. SUITE. all conv.; real kit.; all transp.; $50 mo.

DAKIN, 815—NR. BROADWAY—TO RENT—Lg. frt. kit. apt.; com. fur.; $8-12; Sher. L.

DIVISION, E., 30—TO RENT—FRT. 1 RM. kitchenette, $11 to employ. people.

DEMING-PL., 416 [2500 N.]—TO RENT—1 and 4 rm. furn. kit. apt.; maid serv.; $10.

DEMING, 484—TO RENT—3 RM. SUITE. suit. for 3; reas.; gd. trans. Div. 10104.

DIVERSEY-PKWY., 508, 1ST—TO RENT—Dble. hskpg. rm., suit. 2, $10.

DOVER, 4455, COR. SUNNYSIDE. ARD. 1818.

DOVERSUN APTS.

New, clean 2 r. kit. apt.; bth., lin.; $12 up.

FOSTER, 1048, 2D—TO RENT—LG. R.; LG. table; quiet; kitch. Sherwood, Sun. 4290.

FULLERTON, 444—TO RENT—2 RM. SUITE with bath, ½ blk. Lincoln Park, $15.00.

GRACE, 628—TO RENT—FR. 1 RM. KIT. apts., pr. bath; lt., comf.; overl. lk.; reas.

GRACE, 719—TO RENT—1 RM. KIT. ALSO 3 rms., priv. bath, suit. for 4; reas. Gd. tr.

HAZEL-AV., 4327—TO RENT—NICE FURN. 3 r. suite; real kit.; $16.50. Lake Vw. 4235.

HERMITAGE, N., 4611—TO RENT—2 FRT. rms.; good loc.; L, bus, N. W. R. R.; $10. Rav. 0943.

KENMORE, 4132 — TO RENT — UNUSUAL sunny 2 rm., kit.; all trans; $10 up. Also clean, airy, 3 rm. basement; private bath.

KENMORE, 5132—TO RENT—1-2 RM. KIT. lg., newly furn. apts.; daily maid service; good transp.; outside rooms, $8 and up.

KENMORE, 5642—TO RENT—2 RM. KTNT., pr. bath, $17; 1 rm., $12; slpg. rms., $6-$7. L. bus.

KENMORE, 4927—TO RENT—NEWLY DEC. furn. 1-2 rm. kit., also slp. rms. Arg. L. bus.

KENMORE, 5030—TO RENT—1-2 FRT. R. kit., reas. Argyle L and bus. $10 up.

KENMORE, 4625—TO RENT—WELL FURN. 2-3 rm. apts., pr. pch., $12 up. L. bus.

LAFAYETTE-PKWY., 935—TO RENT—1-3 nice furn. apts.; gar.; Lawrence L, bus.

LAKESIDE, 809—TO RENT—1-2-3 RM. FUR. apts.; clean, warm, S. of Sherid-rd.; $8 up.

LAWRENCE-AV., 930—TO RENT—1-2 RMS., newly furn apts.; L, bus, surf; $8.50 up.

LELAND, 928—TO RENT—2-3 R. SUITE, 2 beds, pri. bath; real kit.; slp. rs.; Wil. L.

LELAND, 936—SHERLAND—TO RENT—2-3 r. fur. apts., light, reas. Wil. L, bus.

MAGNOLIA, 4620—TO RENT—2 RMS.; PRI. bath; newly dec.; nr. L, bus, surf.; $15.

BOARD AND LODGING—NORTH.

HOME AND MOTHER'S CARE TO CHILD over 6 in ref. pri. fam. Longbeach 9459.

RM. AND BOARD—IN MOD. APT., 1 OR 2 young girls employed. Well. 9182.

EX. CARE GIVEN TO NERV. OR INVALID person in nurse's home. Sun. 9338.

ROOM—1 OR 2 MEN. PLEAS. HOME; FINE table; nr. L, surf. Wellington 3825.

BOARD & LODGING—NORTHWEST.

ROOM AND BOARD SUITABLE FOR 2, $8.50 ea., wk. 4514 Hutchinson. Pen. 1504.

BOARD AND LODGING—WEST.

CONGRESS-ST., 4340—ROOM AND BOARD; steam ht.; gd. tran.; reas. Kedzie 5794.

JACKSON-BLVD., 2732, 2D APT.—FRT. RM., h. w. ht.; bus. L, surf. Seeley 1383.

ROOM AND BOARD WANTED.

WANTED—TO RENT—NORTH SIDE, ROOM in private Protestant family by gentleman employed. Address D 581, Tribune.

BOARD—AND ROOM — IN SMALL PROT. British family, near 63d and Cottage Gr.; gentleman; ref. Address C 223, Tribune.

WANTED—TO RENT—2 R. KIT. APT. WEST Side. Call 5524 Broadway. Y. Weber.

HOTELS.

PARK VIEW

Residential and Transient.

Drexel-blvd. at 44th. Kenwood 9000.

Artistic and fireproof building on Chicago's most beautiful boulevard.

20 MINUTES FROM LOOP.

CONCEALED BEDS, WASH BASINS. SPACIOUS TILE BATHS AND SHOWERS. ROOMS COMFORTABLY FURNISHED.

Full dining room service in cafe of rich Flemish design, where quality and prices are of unusual merit; Club breakfasts, 30 to 60 cts.; dinner, 85 cts. Complete and efficient hotel service in the hands of a capable and courteous staff makes this hotel

A Real Home for Real People

RATES $9 TO $25 WEEKLY.

Special inducements to permanent guests.

BEAUTIFUL LARGE ROOM for 1 or 2 people. New furniture and COMFORTABLE. Large closets; private bath and shower. Hotel service—$85 per month.

TWO—0—ONE

E. DELAWARE-PL.

1 Block South of Drake Hotel.

Phone Superior 1480.

THE NEW MONTEREY

4300 CLARENDON-AV. AT JUNIOR-TER.

Includes all the way of refined, modern living; single apartments and suites with kitchenettes on arrangement of month to month or lease.

Spacious rooms with bath and shower in new addition from $15 per week upward.

A Grill serving club breakfasts, 25c to 75c. Week-day dinners at $1 has been one of the greatest factors in filling our hotel with year around guests. No. 53 bus to door. Near elev. 250 car garage associated. BITTERSWEET 2304.

WINTER RATES.

SHELDRAKE

3 TO 6 RM. FURN. KITCHENETTE APTS. COMPLETE HOTEL SERVICE.

$20 WEEK. $80 MONTH.

RM. AND BATH, $2.50 A DAY, $12.50 WK. EXCELLENT CAFE SERVICE. 53 BUS AT DOOR.

4518 CLARENDON-AV. EDGEWATER 8600.

MIRA-MAR HOTEL

6218 WOODLAWN-AV. PLAZA 1100.

NEW. 1 BLK. TO ALL TRANSPORTATION.

Spend the winter in refined, comfortable surroundings; 200 rooms, baths, elegantly furn.; large rms. with disap. beds makes liv. rm. by day; spac. lobbies, parlors for ladies; elev. serv. Now avail., a few rms., pri. bath, $10-$18 wk., 1 or 2 persons. Close to 63d-st. theater dist. Let our organization serve you.

ALBION SHORE HOTEL

A new modern hotel that seems like home. Wonderful dining room and cafeteria; 160 rooms, single and double; 6 tiers of suites suitable for families; located 1 block north of Loyola L station near lake. Rates very reasonable. Consider the Albion Shore Hotel before locating. Special attention to transients. 1217 Albion-av. Sheld. 8804.

DIVERSEY ARMS

644 DIVERSEY-PKWY. AT BROADWAY.

1, 2, and 3 room kitch. apts., $75 mo. up; sleeping rms., $2.50 day; $14 per week up; very attractively furnished; all with bath and shower; complete hotel service; incl. ice; near Lincoln Park and golf links; bus and surf. at dr.; 15 min. to lp. Bittersweet 2100.

Hotel Wedgewood

Drexel Arms

NewAstra Apt. Hotel

Hawthorne Arms Hotel

NEW WINDALE

THE NORWOOD

CLARENDON-AV., 4128.

LAKESHIRE HOTEL

GARFIELD ARMS HOTEL

EXCLUSIVE SHORE CREST

THE OAKDALE

PALAIS BROMPTON

HARPER CREST

THE NEW CLUXTON HOTEL

HOTELS.

EASTGATE

A Special Winter Rate to Permanent Guests.

Find out how little it costs to spend the winter in luxurious comfort at the Eastgate. New, modern hotel in heart of beautiful near North Side. Convenient to loop—only nine minutes' walk. Bath with every room. Personalized service. Garage in connection. Drop in and let us show you through. Ontario, just east of Michigan. Phone Superior 3580.

ROOMMATES.

TWO YOUNG GIRLS [WORKING] SHARE new, modern apt. [S. Side] with young married couple; ex. trans.; reas. rent; like own home; give phone number; ref. exch. Address D 415, Tribune.

TRAINED NURSE WILL SHARE WITH lady 2 connecting rooms, kitchen privil. 4206 Greenwood-av. Tel. Oakland 6662.

YOUNG CONG. BUS. GIRL WILL SHR. apt. with girls; gd. tran.; $7 wk. Rav. 7510.

NURSE SHR. LOVELY R. WITH LADY; 3 windows; twin bds.; ref. ex. Grace. 0271.

BUS. GIRL WILL SHR. APT. WITH SAME. Uptown dist. Ravenswood 9745.

WANTED—BUS. GIRL, SH. FRT. R., PR. B. $7 w., same; N. S. hotel. L.B. 8120. R. 301.

LADY EMP. W. SHR. 4 RM. FLAT WITH same, $5, or marr. cple. 3138 Harrison, 2d.

TO RENT—HOUSES—SOUTH.

TO RENT — HYDE PARK-BLVD., NEAR Windermere, delightful 8 rm. modern house, furnished if desired. Ph. Hyde Park 2064.

TO RENT—2954 MICHIGAN-AV., 16 ROOMS, 5 baths; rent reasonable; garage. Telephone Buckingham 1582.

TO RENT—HOUSES—SUBURBAN.

WILL SUBLET LARGE 8 rm. house, furnished or unfurnished. Immediate possession can be had. New and very desirable. Ph. Winnetka 2239 for appointment.

NEW 6 ROOM RESIDENCE, just completed; owner will rent for $75.00 monthly; near L, schools and churches.

T. A. HOLM & CO.,

905 S. Oak Park-av. Aus. 8735. Euc. 905.

TO RENT—FURNISHED OR UNFURNISHed modern 7 rm. hse., 3 bedrms. with baths, centrally located in Evanston, convenient to L and steam transportation. University 1412 or Bruns. 6000.

TO RENT—6 SUNNY RMS., BRICK HOUSE, furn. heat, gar.; ex. loc.; blk. Gar. park L, Des Plaines st. station. Forest Pk. 227W.

TO RENT—7 ROOMS, FURNACE HEAT, garage, $65. 940 So. Humphrey-av., Oak Park, Ill. Call Lavin, Wabash 1120.

TO RENT—FURNISHED HOUSES.

ASTOR-ST. TOWN HOUSE.

COMPLETELY FURNISHED, with costly furniture, draperies, rugs, less than 2 years ago.

Corner, overlooking the lake. One of the finest houses on this exclusive st. Present occupant going abroad for several years. Will make term lease to private party.

W. K. Young & Bro.,

715 N. Michigan-av. [Davis].

TO RENT—NO. SHORE HOUSES; FURNISHed and unfurnished; Evanston to Highland Park. J. L. Floyd Co., 35 N. Dearborn.

TO RENT—FURN. HOMES ON NO. SHORE. Mrs. Fuller, 522 Davis. University 6860.

TO RENT—APARTMENTS.

SOUTH.

IMMEDIATE POSSESSION.

2-3 rm. kitchenette apts., in-a-dor beds, S. W. Cor. 67th and East End-av. 6331 Kimbark-av.

Best transportation in city; near I. C., L and surface lines.

BARRETT BROTHERS.

6343 Dorchester-av. Plaza 1600.

Agent on premises.

TO RENT—941 E. 55TH-ST., 3D FLR., 3 rms.; stm. ht., elec. light, janitor service; $35.

923 E. 55th, 6 rms., steam ht.; electric light, janitor service; $50.

5491 Drexel, 5 rm., modern, newly decorated; imm. possession; $70.

J. C. WILKINSON & CO.

907 E. 55th-st. Dorchester 7272.

NEW BUILDING

5401 ELLIS-AV.

1, 2, 3 room kitchenette apts., ready for occupancy. Beautifully furnished lobby. Block from U. of C. and bus line. Agent on prem. until 9 p. m. Building ph. Plaza 1996, or State 8071.

A NEW YEAR'S BARGAIN.

2-3 Rooms, $40 and $50.

APARTMENT BARGAINS.

SOUTH SHORE

COLORED TENANTS.

1015 E. 52D-ST.

2-4 ROOM APTS.

TO COLORED.

1, 2, 3 SURFACE, BUS.

TO RENT—APARTMENTS.

SOUTH.

A REAL SACRIFICE.

My firm has sent me to Cleveland permanently, forcing me to vacate my beautiful apartment at 6041 Escanaba-av., Apt. 3-G, consisting of 4 rooms, located right off the lake. My lease calls for $97.50 and has until October, 1927, to run; I am willing to sacrifice a substantial portion of the rent if I can get a suitable tenant at once; I will accept as little as $80 a month. If interested communicate with my employers, Harrison 2873, Mr. Silver, or at the premises with the janitor.

OWN YOUR OWN APT.

Let us tell you about the advantages—lower cost and better living conditions—that over 150 co-operative owners are enjoying in our seven bldgs. in the South Shore District. 4, 5, and 6 rooms; I. C. electrified transportation; close to Jackson Park and the lake; splendid new bldgs., ideally located.

Your inquiry will receive our courteous attention without annoyance. References required.

JOHNSTON BROTHERS, BUILDERS.

77 W. Washington-st. State 1727.

TO RENT—813-21 E. PERSHING-RD., 39TH-st., nr. lake; 2-3-4-5 rm. apts. low as $42; steam ht.; jan. ser.; I. C., L, bus and surface trans. Agent on premises or call.

H. O. STONE & CO.

1161 E. 47th-st. Oakland 1302.

TO RENT — SUBLSE., KIT. LIB. CONCES. Eve. aft. 6. 6244 South Park, Apt. 412.

SOUTHWEST.

TO RENT—3 RM. APT. LIGHT OUTSIDE rms., rollaway bed; reas. rent. See MR. NICKERSON at 3259 W. 63dst.

NORTH.

442 WELLINGTON

8 ROOMS, 4 BATHS, EXTRA LAV.

NEW BUILDING.

SOUTHERN EXPOSURE.

These beautiful apartments are located in the exclusive Lincoln Park residential district, near the Chicago Yacht club, the Lincoln Park golf links and bridle path.

Decorated to suit tenants.

RENTALS $475 TO $600 MO.

Our representative on premises 9 a. m. to 9 p. m.

Full commission to brokers.

BITTERSWEET 6984.

20% REDUCTIONS.

Rog. Pk.; 2-3-4-5 rm. apts. Get our list for all new and up to date bldg., select loc., nr. best trans., schools and churches. These prices are 20% below actual values, with Wallen serv. to secure permanent tenants. Phone for location. Rent lists mailed.

W. L. WALLEN & SONS,

6712 N. Clark-st. Rog. Pk. 6360.

NEW BUILDING

4240 CLARENDON-AV.

1, 2, 3 room kitchenette, furnished or unfurnished apts. ready for occupancy; elegant transportation. Agent on prem., or State 8071.

EDSALL MANOR,

915 GLENGYLE-PL. [5030] NORTH.

New fireproof bldg.; near lake. 1-2-3-rm. unfurn. apts. Gas, elec. refrig. incl. Elevator, close to shops; Excell. trans. NICHOLS BROS., Clark-Center-st. Div. 1905.

2 AND 3 ROOMS.

Large modern rms., in-a-dor beds, exc. transp. 4407-19 N. Lincoln-st.

E. E. STULTS REALTY CO.,

1901 Montrose-av. Bittersweet 4040.

RENT CUT TO $65, $95.

Modern 4 and 5 room apts., with extra wall bed; fireproof bldg.; east of Broadway; exclusive neighborhood; immed. poss. See janitor, Apt. A, 551 Wellington.

4 ROOM APT.

WINTHROP-BRYN MAWR.

$75 to desirable tenant. Beautiful, light rms., cor. bldg. Ardmore 1810.

MODERN APT., 8 RMS.

Sun slp. porch, 3 baths, outside light, view of lake; $275; N. E. corner Hollywood and Kenmore. Janitor will show.

TO RENT—1351 TOUHY-AV., ROGERS PK., 2 blks to lake 4 mod. rms., beau. court, good service, $65; 1358 GREENLEAF-AV., 3-4 rms with extra in-a-dor bed, $70; concess. Shepplee Bros., 196 N. Clark. Dear. 1416.

CAN'T BE BEAT.

LARGE 5 ROOM APT.

NEW BUILDING.

TO RENT—APARTMENTS.

NORTH.

TWO—0—ONE

E. DELAWARE-PL.

1 BLOCK SOUTH OF DRAKE HOTEL. 1 BLOCK EAST OF MICHIGAN-AV. CORNER OF SENECA AND DELAWARE.

The rentals on the few remaining 3, 4, and 5 room apartments in this new, modern residential building have been

REDUCED

and include gas, light, and refrigeration.

You'll delight in the convenient arrangement of the spacious rooms, the large closets, beautiful baths, and interior decorations.

Visit these individual apartment homes today and learn how easy it is to live within walking distance of the loop and away from housekeeping burdens but still in a home.

TWO—0—ONE

E. DELAWARE-PL.

PHONE SUPERIOR 1480.

70 E. WALTON

NEAR THE DRIVE.

SMART APARTMENTS TO LET

Unusual 4 room flats with two bedrooms specially priced. Only three 5 room suites and two 6 room Maisonettes left. We suggest an early choice for occupancy in 1927.

Representative on Premises.

Phone Delaware 2148 or

H. O. STONE & CO.

SOLE AGENT.

6 N. CLARK-ST. FRANKLIN 5600.

TO RENT—840 AINSLIE, BY THE LAKE; new fireproof bldg.; 1 blk. bus, 2 blks. Argyle L; good mottled woodwork, side lights; built-in baths; 2-3-4 rms.; rental $52.50 up.

CLARIDGE, 4501 MALDEN, 1 block bus, 3 blocks Wilson L; new bldg.; 2-3 rooms; $57.50 up; light and gas free.

626 GARY-PL.; 1 blk. bus, lake, Addison-st. L; 4 rms.; only $75 and concession. All phones Rogers Park 6100.

READ THIS!

We have the largest list of apartments on the North Shore—all sizes and prices. Close to L and lake. Low rentals and concessions.

LIEPOLD & HICKS, INC.,

1569 Howard-st. Rog. Pk. 1617.

IMMEDIATE OCCUPANCY.

VERY LIGHT APT., 6 RMS., 2 BATHS. FACING LAKE, FINE BEACH AND PARK. 1ST FLOOR. FINE CONCESSION. SHELDRAKE 7788.

TO RENT—SELECT APTS., NEAR LAKE. 931 Argyle, 7 r., 2 b., s. p.; modern; $150. 837 Lawrence, 5 r., s. p., light; $80. Aldine-av., 6 r., 3 b.; very elegant; $200.

H. W. CROXTON & CO.,

1027 Leland-av., cor. Kenmore. L. B. 6622.

DES. 2-3 RM. APTS.

Consisting liv. rm.; kitcht. and break. rm., wall bed. All conv. 5 lines trans. 36 flat bldg. Only 2 available. Inquire, Buck. 1000, or 1768. 745 Buckingham-pl.

TO RENT—708 OAKDALE, 4 R., STM., elec., $60. 432 Belden, 4 r., stm., el....$55. 624½ Barry-av., 4 mod. rms......$60. 751 Diversey pkwy., 6 rms., stm., el...$62.50. See janitor or phone Ardmore 2949.

JUST COMPLETED.

The best 2-3-4 r. apts. in Chicago. All modern conveniences. Make us prove it. 901 Argyle. Agent on premises.

TO RENT—5 FINE RMS., 2 BATHS, SUN parl., priv. porch, $125; imm. poss. 6 rms., 2 baths, sun parl., glazed porch; overlooking lake, $150. W. H. Rose, 848 Ainslie.

TO RENT — POSSESSION FEB. 1, HIGH class large 5 rm. apt., $115; sun parlor; sleeping pch. 737 Bittersweet-pl. Ph. Lake View 3233. "Boos."

TO RENT—SUBLET 4 ROOM APARTMENT with all latest improvements.

NEW BUILDING.

NEW 4 ROOM APT.

NEW COURT BUILDING.

NORTHWEST.

TO RENT—APARTMENTS.

WEST.

2 ROOM APTS.

4758 Maypole-av.; modern apt. in high class 6 flat bldg.; excellent transportation; in-a-dor bed, etc. See janitor or

G. H. GOTTSCHALK & CO., Franklin 2800.

TO RENT—4 RMS., STOVE HEAT; $20. 4645 W. Austin-ave., nr. Cicero; surface and Lake st. L. Call.

E. A. HASTINGS & CO.

4403 Sheridan-rd. Edgewater 0962.

TO RENT—4 RMS., $50; NR. LAKE-ST. L and surface; new. dec. Inquire at 216 N. Cicero-av. or call

E. A. HASTINGS & CO.

4403 Sheridan-rd. Edgewater 0962.

TO RENT — N. W. COR. WASHINGTON-blvd. and Menard-av. [Austin], 5 lovely light rooms, steam, splendid location, $60. See janitor or DIFFENDERFFER & CO., 3157 Harrison-st.

TO RENT—440 N. KEDZIE-AV., AT FRANKlin-blvd., 6 lovely light rooms, newly decorated throughout; steam; excellent service; only $65. See janitor or Diffenderffer & Co., 3157 Harrison-st.

TO RENT—STEAM HEAT, 4 ROOMS, WITH 4 closets, in new 4 flat bldg.; $50 and $65. 4904 W. Austin. Columbus 2150.

SUBURBAN.

MAYWOOD APARTMENT.

Exclusive location, 2 blocks to 29 minute transportation to loop.

4 room apt., big living room...............$60

5 room apt., sunny corner loc...............$80

For immediate inspection WRITE AT ONCE to owner. Address F B 226, Tribune.

3, 4, AND 5 ROOM APTS.

422-28 S. Taylor-av., Oak Park, between Madison-st. and Washington-blvd.; very high grade apts.; excellent neighborhd. See janitor.

TO RENT—FURNISHED APART'S.

SOUTH.

THE

BLANCHESTER

A fine apartment hotel. New and beautifully furnished one and two room kitchenettes at a moderate price—$17.50 per week or $70 per month and up. Gas, electricity and maid service included. A delightful place to live. 12 minutes down town on I. C. new electric express trains.

6210 KIMBARK-AV.

Phone Midway 1768.

THE HIGHLAND,

7147 Jeffery-av. Mid. 3949.

Beautifully furnished one rm. kitchenette apts., ¼ blk. Bryn Mawr I. C. sta., 17 mins. to loop. New, fireproof bldg., elev. serv.; elec. refrig., light, gas, maid serv. incl. in rent of $85 mo. Agent on premises.

McKEY & POAGUE,

2100 E. 71st-st. Plaza 2100.

ALYCE HOTEL

4756 DREXEL-AV.

1-2 ROOM KIT. APTS.

RENT ONLY $70-$85.

FURNISHED

VILLA GRAND

4717 KENWOOD-AV. TEL. KEN. 5001.

A select family apt. hotel. Richly furnished, kitchenette apts. of 3 rm. efficiency; privilege of laundry; $60 per month and up. Convenient to I. C. and surface line. MAID SERVICE, $5 PER MONTH EXTRA.

TYSON APTS.

Reas. rates. Day, week, or month; 1 to 5 rms., furnished; L, bus, surf. trans.; each apt. a private home; all outside rms.; maid service, linen, gas, and radio furn. 4257-59 South Park-av.

6333 KIMBARK-AV.

2 room furnished kitchenette apts.; new bldg.; 1 block from 63d-st. shopping district, 2 blocks from I. C., L, bus.

BARRETT BROTHERS,

6343 Dorchester-av. Plaza 1600.

Bellereve Apt. Hotel

FURNISHED KITCHENETTE APTS.

Yes, it's new and we furnish everything, incl. phone service. $75 and $85; 1½ blks. to I. C. transportation. 7255 Yates-av.

SO. SHORE—NEW BLDG.

Nr. Jackson pk.; blk. east Stony Island-av.; light and gas free; 2 rm. kitntte. apts. comp. furn., 8 windows in larg. sun par.; I. C. exp., L, bus, surf. 6724 Cornell-av. Dorchester 2847.

BEAUTIFUL 7 ROOMS.

Immediate possession; will sublease apt. furnished or sell furniture very reasonable to party renting same; references required. Phone Drexel 8802 for appointment.

LOWEST RATES HYDE PK.

5043 Dorchester-av., nr. Hyde Pk.-blvd. All apts. have priv. bath and showers, real kit., priv. entrances; newly beaut. decorated; very reas. rates. Come and be convinced. Ken. 5530.

3 ROOMS, $17.50 WEEK.

3 ROOMS—VERY CHOICE.

NORTH.

WEST.

SWANVILLE APTS.

1, 2, AND 3 RM. APTS.

High Grade 2 Rm. Apts.

Brand New 2 Rm. Apts.

New Bldg., 2 Rms. and

TO RENT—FURNISHED APARTS.

NORTH.

WE INVITE YOUR INSPECTION

WE TAKE GREAT PLEASURE IN PRESENTING TO THE DISCRIMINATING PUBLIC THE NEWLY COMPLETED

PINES APT. HOTEL

3734-36 PINE GROVE-AV.

Between Grace-st. and Waveland-av.

WE BELIEVE WE HAVE REACHED THE PINNACLE OF PERFECTION IN EQUIPMENT AND MANAGEMENT OF THE HOTEL.

1, 2, AND 3 ROOM APTS. COMPLETE WITH

BATHS AND SHOWERS, LIGHT AND WITH ELECTRIC REFRIGERATION, EXCELLENT SILVERWARE AND UTENSILS. ALL APTS. HAVE SIDE LIGHTS AND WALLS ARE BEAUTIFULLY DECORATED. BEAUTIFUL LOBBY, ELECTRIC ELEVATOR, MAID SERVICE. IN SHORT, A HOME FOR PEOPLE WHO CAN FURNISH REFERENCES.

RATES ARE $80 TO $160.

OPEN TODAY FOR YOUR INSPECTION.

NEW BUILDING

7 Story Fireproof

2-3-4 ROOMS

KITCHENETTES.

Furnished or Unfurnished.

426 SURF-ST.

REASONABLE RENT

READY FOR OCCUPANCY.

BITTERSWEET 4630.

THE PINE CREST

APARTMENTS,

3941 PINE GROVE-AV.

THIS BEAUTIFUL, PERFECTLY EQUIPPED APARTMENT BUILDING WITH COMPLETE HOTEL SERVICE IS NOW READY FOR OCCUPANCY.

1-2 ROOM FURNISHED

KIT. APTS.; RATES, $70 TO $150. Located at Pine Grove, near Irv. Pk.-blvd. 1 blk to lake. Bus line at door. Broadway 1 block; Sheridan L, 2 blocks.

BITTERSWEET 6400.

1430 N. DEARBORN

THE GOLD COAST

WALKING DISTANCE TO TOWN; BUS PASSES THE DOOR. LUXURIOUSLY FURNISHED 2 ROOM KITCHENETTE APTS. MAID SERVICE IF DESIRED. SPACIOUS PARLORS. ELEVATOR SERVICE. GAS AND ELECT. INCLUDED IN RENTALS OF $75 BY THE MONTH. SEE MANAGER AT BLDG. PHONE DELAWARE 6928.

Substantial Reductions

SHERBURNE BEACH APTS.

ON THE LAKE SHORE.

EXCLUSIVE RESIDENTIAL DISTRICT.

Beautifully furnished 4-5-6 spacious light outside rooms; private bathing beach; sun rooms; oriental rugs; full sized bedrooms; in-a-Dor bed; maid service; laundry facilities. Near Granville L sta.; bus stops at door. 6529 Sheridan-rd. Sheldrake 8706.

NEW BUILDING

THE LANSING.

1036 N. Dearborn, corner Maple. 1, 2, 3 rm. kitchenette apartments. Beautifully furnished. Wonderful appointments. Rates $80-$160 per month. These are the lowest in the "Near North Side" district.

BRIARGATE APTS.

6244 WINTHROP-AV.

¼ BLOCK FROM GRANVILLE L. COMPLETELY FURNISHED, HOTEL SERVICE; NEW BUILDING, ELEVATOR. SEVENTY DOLLARS UP.

LINCOLN PARK APTS.

1940 Lincoln-av., just west of Clark, Ogden and Center-sts.; not on car line; new bldg. 1-2 rms., completely furn., incl. maid service. $75 to $120; elevator, showers, mirror doors; home atmosphere; 15 minutes to loop.

SHERIDAN ARMS

PARK DEMING APTS.

TWO ROOM KITCHENETTE

NEWLY FURNISHED APTS.

HARBOR VIEW APTS.

SHELDRAKE

LONGBEACH APARTMENTS

ROSELLE APTS.

IDANHA.

RIVIERA APARTMENTS

FRONTENAC APTS.

FERNDALE APT. HOTEL

PARK LANE APTS.

THE STIRLING.

NEW BLDG., 4737 MALDEN.

NEW BLDG., 2-3 R. KIT.

BEAU. LINCOLN PK. APTS.

THE NEW CLUXTON HOTEL

TO RENT—FURNISHED APART'S.

NORTH.

TWO—0—ONE
E. DELAWARE-PL.

1 BLOCK SOUTH OF DRAKE HOTEL.
1 BLOCK EAST OF MICHIGAN-AV.
CORNER OF SENECA AND DELAWARE.

The attractiveness of these individually furnished apartments of 3, 4, and 5 rooms is not due alone to the comfortable equipment placed in large outside rooms with unusual closet space, but is effected by the

LOW RENTALS

with gas, light, and refrigeration free.

This is a residential building, new, modern, with every effort and arrangement given to make life easy to live.

The desirability of these apartment homes is manifest by the fact that there are but five remaining.

TWO—0—ONE
E. DELAWARE-PL.
PHONE SUPERIOR 1480.

NEW BUILDING
2-3-4 ROOMS
KITCHENETTE
FURNISHED OR UNFURNISHED.
2322
COMMONWEALTH-AV.
Betw. Fullerton-Belden
½ Blk. to Lincoln Park
DIVERSEY 6726.

Clarendon Shore Apts.

You cannot afford to miss seeing these newly furnished 2-3-4 room apts. They have private entrances, with sun porches, rear pchs., real kitchens and dining rooms; completely equipped for housekeeping; all the latest conveniences make possible the maximum comfort; gas, electricity, with hotel service included; efficient maid service available. The remarkable part is that all this is available at a minimum cost of only $17.50 a week and up, or $85-$125 mo. We are near the L, bus, and surface lines.

DON'T FAIL TO CALL AT
823 GALT-AV. (4430 North).

THE WILSON

4554 MALDEN-ST., S. W. COR. WILSON. 3 blks. west of Broadway. Wilson L exp. An attractive fireproof apt., with kitchenette, private bath, in-a-dor bed, maid service if desired, furnished and decorated in latest mode, in a desirable residential location in exclusive Sheridan Park; $75 per mo.; bus.

TO RENT—4501 MALDEN, 3 BLKS. WILSON L; 2 rms. comp. furn.; free light and gas; $80.
ALL PHONES ROGERS PK. 6100.

MALDEN ARMS
4555 Malden, Cor. Wilson.

Modern kitchenette apts. of 1-2 rms., private bath and dressing room. Completely furn. Newly decor. Reasonable rates. Bus to door. Near Wilson L. Sunnyside 3297.

NORTHWEST.

BRAND NEW.

CHRISTIANIA AND AINSLIE, N. E. COR. Elegantly furnished kitchenettes, lobby; rent one and live right in the lap of luxury; Ravens. L Term'l 1 blk. Mgr. on premises.

TO RENT—2 RM. KIT.; NEW BLDG.; NEW furn.; stm. ht.; priv. bath; compl. apt.; good trans.; $58.50 to $65 mo.; $13.50 to $15 wk. Inq. store, 4348 Elston, nr. Montrose-Crawford. Irv. 8608.

NEW BUILDING.
Furnished kitchenettes. Everything BRAND NEW.
3355 Eastwood-av. 1 blk. Ravens. L term.

WEST.

2 Rm. Kitchenette Apts.
Furn. or unfurn.; good loc.; elec. washers, gas driers; best trans. Inquire office back in court of bldg. 4840 W. Madison.

ILLINOIS APTS.,
1743-5 WARREN-AV.
$10 to $18; one-two rm. kitchtte.; wall beds; comp. fur.; 10 min. to loop; L, bus, sur.

3021 WASHINGTON-BLVD.
2 r., comp. furn.; linens, silver dishes, gas, lt.; new bldg.; new furn.; best trans.; reas.

LA VERGNE APTS.
New 3-4 rm. kitch. apts.; beaut furn.; refs. req. 5 N. La Vergne-av., nr. Wash.-blvd.

3231 WARREN-AV.
2-3 rm. beau. furn. apts., nr. Garfield Pk.; best trans.; low rates. Garfield Park Apts.

TO RENT—ARGLEN LODGE, NEW BLDG., 4024 West End-av., 1 room kitchenettes, baths, beau. and complete, furn. with linens.

TO RENT—2 RM. APT., NICELY FURN., TO a neat, settled cpl.; would sell; ½ blk. so. of Garfield Pk. Ked. 7336.

TO RENT—164 N. CICERO-AV., 1 AND 2 rm. kitnt. apts., comp. furn., gas, elec.; rent $50 month. Phone Columbus 4105.

TO RENT — 4900 WASH.-BLVD., BEAUT. new. fur. apts. 2 rm. kit. Van Buren 8436.

TO RENT—2-3 RM., NEW FIREPROOF FUR. apts., Linden Lodge, 5601 West End-av.

SUBURBAN.

TO RENT—FURN. APT., FEB.-MARCH-APR. 1615 Ridge-av., Evanston, 6 rms., 2 baths, sun porch. Ph. University 6966.

TO RENT—STORES—DOWNTOWN.

TO RENT—503 N. STATE-ST., 16X60, $95. WALLER. Lake View 6480.

TO RENT—VERY CHEAP: NR. WELLS-VAN Buren; lg. lt.; retail display. Cent. 1255.

TO RENT — 20X80, 5 YR. LEASE, MOD. front; cheap rent. 83 W. Van Buren.

TO RENT—STORES—SOUTH.

TO RENT — 1512 E. 53D-ST., ENTIRE building; best location in Hyde Park for retail furniture, restaurant, shoe store, etc.
A. G. MAHONY & CO.,
5261 Harper-av. Hyde Park 0048.

TO RENT—3 STORES UNDER CONST. BEtween Consumers and A. & P. stores; wonderful location for meat market and fruits, dry goods or ladies' ready to wear. 239-243 W. 119th-st. Pullman 0606.

TO RENT—1554 EAST 63D-ST., ADJOINING large hotel lobby. Tower Theater and best transportation in Chicago. Rents low for good merchant; will divide to suit. Dearborn 4010.

TO RENT—1203 E. 55TH-ST., COR. WOODlawn; steam heat; 17x65 basement; excellent any business; good lease responsible party. Owner. Longbeach 6598.

TO RENT—111 E. 75TH-ST., COR. MICHIgan-av.; Arcola ht.; suitable for any business. JAMES ADAMS. Dorch. 3501.

TO RENT — NEW STORE, GOOD LOCAtion for groc. and mkt., or will sell. Ches. 4231. 410 E. 95th-st.

TO RENT—2 STORES, 3005-07 S. STATE, for light mfg.; lib. conc. to respons. party. Balch & Balch. State 6838.

TO RENT—STORES—NORTH.

TO RENT—LARGE COR. STORE 3142-44 Broadway.
WM. H. MULHOLAND CO.,
731 Sheridan. Buckingham 3060.

NEW BUILDING.
2245 Lincoln-av.; ideal store; steam heat; $150; liberal concession. Lincoln 5000.

TO RENT—1204 SUNNYSIDE, NR. WILSON, only block restricted to business; steam heat; excellent location any business. Apply Agent, 4510 N. Racine.

TO RENT—WINDOW, PART OF BEAUTY dress shop for hemst. or children's clothes or both. 6412 N. Campbell-av., near Devon. R. P. 9015.

TO RENT—FOR OFFICE OR OTHER BUS. front rm., cor. bldg., 2 popular Ravenswood streets. Address D 243, Tribune.

TO RENT—1418 WILSON AT CLARK, $100 with basement. WALLER. L. V. 6480.

TO RENT—3369 N. CLARK COR. ROSCOE-st. at L: 16x46; $130. Lake View 6480.

TO RENT—BERWYN-BROADWAY CORNER; Arco heat. L. V. 6480.

TO RENT—STORES, 1719-21 MORSE-AV., E. of Clark. Rent reas. Agent on premises.

TO RENT — 1048 LELAND, $125, 15X40. WALLER. Lake View 6480.

TO RENT — 1444 WILSON AT CLARK, 20X60 with flat, $80. L. V. 6480.

TO RENT—STORES—NORTHWEST.

STORES.
CHOICE LOCATIONS IN ALBANY PARK.

4719 N. Kedzie-av.	$90
3036 Lawrence-av., cor.	$150
3037 Lawrence-av.	$100
4750 N. Whipple-st., shop	$50

APPLY EXCLUSIVE AGENTS,
BURKE & LINN, 4721 N. KEDZIE-AV.
KEYSTONE 7780.

TO RENT—LARGE ENGLISH BASEMENT stores, only $50; S. W. corner Harding and Division; suit any business. State 5566.

TO RENT—STORES—NORTHWEST.

TO RENT — CORNER SUITABLE TIRE store, etc., next to Standard Oil station; big demand for tires. 2415 Diversey-av. Ph. Roosevelt 8242.

TO RENT—STEAM HEATED STORE AND flat; fine loc. 2044 N. Cicero-av. Bel. 1220.

TO RENT—4383 ELSTON-AV., AT CRAWford; any bus.; 2,000 sq. ft. Frank. 0802.

TO RENT—STORES—WEST.

TO RENT — 181 NO. CICERO-AV., HIGH class store, suitable for any high grade business. For further information call H. GOTTSCHALK & CO. Franklin 2800.

TO RENT — LARGE STEAM HEATED store, suitable for office or any business; reasonable rent. Inquire at office. 4840 W. Madison-st.

TO RENT—TRANSFER CORNER STORES, suitable for drug store, cafe or lunchroom. Mansfield 6127. 4752 W. Chicago-av.

TO RENT—STORE, 6 RM. APT., CHEAP: all or sep.; gd. for barber, candy, cigar, variety or lgt. mfg. 10 to 4. 1513 Polk.

TO RENT — CORNER STORE, STM. HT., 4058 W. 16th-st.; good for drug store or any other business. Ph. Crawford 4751.

TO RENT—3 STORES ON HALSTED AND Van Buren-sts.; long lease; cheap rent. J. BERNSTEIN. 408 S. Halsted-st.

TO RENT—STORES—SUBURBAN.

TO RENT — EVANSTON STORES AND shops. Good central locations. Phone Sheldrake 0500.

TO RENT—2 NEW STORES FOR ANY BUS. 815 Dempster-st., Ev. Frank. 0802.

TO RENT—OFFICES AND SHOPS.

Central.

70 E. WALTON

Just Off the Drive
Just By the Drake

2D FLOOR SPACE FLOODED WITH DAYLIGHT.
SUITABLE FOR FASHIONABLE MODISTE.
WORKROOM CAPABLE OF ACCOMMODATING EMPLOYES.
EXCLUSIVE CONTRACT.
LONG TERM LEASE. PRICE $6,000 PER YEAR.

Note: This is the bldg. where Miss Arden has her Salon.

Representative on Premises.
PH. DELAWARE 2148 OR
H. O. STONE & CO.
SOLE AGENT.
6 N. Clark-st. Frank. 5600.

TO RENT—
MACHINERY HALL
WASHINGTON-BLVD., S. W. COR. CLINTON-ST.
West edge of loop. Few handsome daylight offices with every modern convenience. Highest type of office bldg. service at very reasonable rentals.

MOXLEY BUILDING
Opp. N. W. sta., at Randolph and Clinton-sts., offers handsome daylight offices at far below loop rentals. This structure has every modern convenience. Handsome marble entrance. Perfect service. Divided into spaces renting from $60 per mo. up. Ask for descriptive circular.

GARLAND BUILDING
N. E. COR. WABASH AND WASHINGTON. Exceptional daylight office space at attractive rentals to highest type of tenants only. See agent on premises or
EDGAR M. SNOW & CO.
Excl. Agents. 69 W. Washington-st.

LARGE
GENERAL OFFICE SPACE.
163 W. WASHINGTON-ST.
Near La Salle-st.
4,500 ft. of open space on top floor; exceptionally good light; ideal layout for clerical or architect's office; very reasonably priced; will divide; building adjoins and is now under same management as Chgo. Stock Exch. Bldg.
JUDSON F. STONE, Agent.
Main 1776. 30 N. La Salle-st.

EXCELLENT LOCATION
FOR INSUR., BOARD OF TR., STOCK EXCH. HOUSES,
RAILROADS, ETC.
Office space in our building at 166 W. Jackson-blvd., running through to 167 Quincy-st. and 231 S. Wells-st. Old Colony Life Insurance Co. Ph. Harrison 1055.

CHICAGO STOCK EXCHANGE BUILDING.
30 N. LA SALLE-ST.
A few desirable offices.
JUDSON F. STONE, Agent.
Main 1776. 30 N. La Salle-st.

CITY HALL SQ. BLDG.
2 PRIVATE OFFICES WITH LARGE RECEPTION ROOM.
Beautifully furnished. Opposite City and County Bldg.; very reasonable.
MARTIN J. HEALY,
139 N. Clark, Suite 1504. State 2904.

HARTFORD BUILDING,
S. W. COR. MADISON AND DEARBORN.
Prominent cor. space, advertising value unexcelled; desirable single office and 3 room suite; north light.
ROOM 402. CENTRAL 6637.

LIGHT CORNER OFFICES.
Tacoma Bldg., n. e. cor. La Salle at Madison. Security bldg., s. e. cor. Madison at Wells. $30 and up. Service optional. Advertising value. Franklin 1034.
THE UNIVERSITY OF CHICAGO.

TO RENT—SUITE, INCLUDING 4 PRIVATE offices, cashier's cage and general office; approx. 1,600 sq. ft. in all. Desirable for real estate or law office. Will sublease at reduced rental. Apply Room 315 Burnham Bldg., 160 N. La Salle-st.

DESK, INCLUDING PHONE,
steno. service, at $20 per mo.; also furn. private office in modern 16 story building, center of loop. Apply 4th floor. 123 W. MADISON-ST.

MALLERS BUILDING,
S. E. CORNER MADISON AND WABASH. UNITS OF 360 FEET AND UP. APPLY AT OFFICE IN BUILDING. Room 1216. Central 5473.

U. S. EXPRESS BLDG.
58-60 WASHINGTON-ST.
Offices, $26.50 and up.
JUDSON F. STONE, Agent.
Main 1776. 30 N. La Salle-st.

WRIGLEY BLDG.
Attractively furnished private offices and desk space in large, light suite; reasonable; phone service included. Suite 416.

TO RENT—SHARPLES BLDG., WASHINGton and Jefferson-sts., front office, 22x28, $85 a month.
JOHN R. MAGILL & CO.,
35 N. Dearborn-st. Central 7900.

TO RENT—ATTRACTIVELY FURNISHED outside office suite, 2 priv. and rec.; central loop location; modern. Call CORSON, Rand. 6220.

TO RENT—FURNISHED OR UNFURNISHED private office in small suite. Telephone and stenographic service if desired. 230 E. Ohio, Room 513.

TO RENT—DAYLIGHT OFFICES FOR JOBbers, etc. 241-245 W. Van Buren-st., $40 per mo. up. ALFRED L. MILTENBERG & CO. 33 S. Clark-st. Randolph 2133.

TO RENT—SUBLET LGE. LIGHT LASALLE-st. cor.; office, vault, concession. Harrison 7186.

TO RENT—SMALL OFFICE AND STORE rm.; new bldg.; heated; main floor. 1440 W. Lake-st.

TO RENT—CENT. LGT. PRIV. OF. DESK space, mail address serv.; $5 up. 615, 139 N. Clark.

TO RENT—McCORMICK BLDG., SUITE 2—Offices, reception room, vault; furnished; sublease. Phone Harrison 5906.

TO RENT — PRIVATE OFFICE, ONE OF suite; furn.; separate entrance; reas. by mo. if desired. Apply Rm. 750, 440 S. Dearb.

TO RENT OR SUBLEASE—RM. IN MONADnock Bldg., size 16x18, until May 1st. For further information phone Harrison 3860.

TO RENT—DESIRABLE OFFICE SPACE, furn. or unfurn.; 1,800 sq. ft. or less. Suite 706, 360 N. Michigan-av. Central 5750.

TO RENT—PRIVATE OFFICE; USE OF REception room; phone service; north light; very reasonable. 1403 Marquette Building.

TO RENT—DESK IN LARGE RM.; NEAR front elev. 1205, 19 S. La Salle.

TO RENT—SMALL PRI. OFF.; IDEAL LOC.; alterations to suit. 801, 31 N. State.

TO RENT—DESK SPACE, $15. ROOM 207 Union Bank Bldg., 25 N. Dearborn-st.

Outlying.

TO RENT—NICELY FURNISHED OFFICE. Apply Normal Drug Store. 63d and Champlain.

TO RENT—FREE SPACE FOR HEMSTITCHer to take care part time in cleaning office opposite Tivoli Theater. 6336 Cottage Grove.

TO RENT—4600 N. CLARK COR. WILSON, 1-2-3 rms., $15-$25-$37.50. L. V. 6480.

TO RENT—3933 BROADWAY, AT CLARENdon, sg. or suite, $20, $30 or $70. L. V. 6480.

WANTED—STORES, OFFICES, LOFTS

WANTED—TO RENT—CLOTHING DEPARTment, or concession in department store, by old estab., highly responsible mfr. of popular priced men's and boys' clothing. Address F N 593, Tribune.

TO RENT—FLOORS AND LOFTS.

TO RENT—DRASTIC CUT IN MFG. SPACE; heated, spr.; 5,000 to 30,000 sq. ft. Franklin 4860.

TO RENT—FLOORS AND LOFTS.

FLOORS
FLOORS
FLOORS

VARIOUS SIZES, LOOP AND CLOSE-IN NORTH, SOUTH, WEST.

LANQUIST BUILDING
State-st., S. E. cor. Austin-av., modern daylight floors; 5,000 to 10,000 ft.; pass. and frt. elev.; heat; sprkld.; plastered; adjoins loop on north.

HALL INDUSTRY BLDG
Superior-st., near Chicago-av. L station; heavy floors, sprkld.; daylight 4 sides; 10,000 to 30,000 ft. per floor; will divide; very attractive and low rent.

DEEANKAY BLDG.
S. W. Cor. Lake and Union-sts.; extra heavy; sprkld.; mill bldg.; units 2,000 to 30,000 ft.; pass. and frt. elev. Daylight 4 sides; low ins.; reas. rent.

KIPER BUILDING
S. W. Cor. Peoria and Congress-sts.; 10,000 or more sq. ft.; light 4 sides. Steam heat; pass. and frt. elevators; sprkld.; reas. rent; low insurance.

McINTOSH BUILDING
5 W. Austin-av.; 40 ft. west of State-st.; floors 4,000 ft. each; also store and basement; heat; pass. and frt. elevs.; very attractive and low rentals.

State-st., N. W. Cor. Polk
Handsome new daylight floors and offices; steam heat; modern toilet facilities; attractive entrance; office $75 per. mo up; sizes 500 to 4,000 sq. ft. Possession at once.

NO. DEARBORN-ST.
Just across the river. Modern mill constr. bldg. containing 56,000 sq. ft., 2 car C. & N. W. switch; spacious shipping concourse truck-bed level. L. C. L. R. R. team track across street. Most ideal shipping facilities to be found. Will lease for term of years at reasonable rents.
EDGAR M. SNOW & CO.
Excl. Agents. 69 W. Washington-st.

630 S. WABASH.
10,000 to 40,000 sq. ft. of sprinkled and heated loft space; frgt. and pass. elev.; 40 ft. alley; close to good trans.
STORE FLOOR MAY ALSO BE HAD.
Possession now or May 1. Co-operation of brokers desired.
JUDSON F. STONE, Agent.
Main 1776. 30 N. La Salle-st.

WACKER-DRIVE.
S. w. cor. Lake-st., Great Lakes Bldg. Loft and semi-office space; excellent light on 3 sides; 80c to $1.25 per square ft.; sprinkled, heated, 3 elevators; units of 600 ft. upward. University of Chicago. FRANKLIN 1034.

TO RENT—
320 S. Franklin-st.
500 to 17,500 sq. ft. office and stockrooms. Low rental.
GORDON STRONG & CO.,
209 S. State-st. Harrison 8191.

TO RENT — DES. LOC. BET. WAB. AND Mich.; s. h.; low rent; will div. 62 E. South Water. Rand. 5011 or your broker.

TO RENT—2,500 FT., 30 W. LAKE, 3 FL., P. and F. elev. LINDSTROM. Dearborn 6782.

TO RENT—MFG. PROPERTY.

NEAR NORTH SIDE
IMMEDIATE POSSESSION.
THE FOLLOWING LIGHT SPACE:
360 E. GRAND-AV.
FIFTH FLOOR, 5,000 SQ. FEET AT $250 PER MONTH.
20 W. AUSTIN-AV.
ENTIRE BLDG., 12,000 SQ. FT. AT $250 PER MONTH.
345-359 W. AUSTIN-AV.
11,000 SQUARE FEET, AT 50c SQUARE FOOT.
WINSTON & CO., Agts.
CENTRAL 4204

TO RENT—VERY PROMINENT BLVD. COR. fireproof bldg., containing 50,000 sq. ft., just outside of Loop; daylight 4 sides; one entire floor elaborately equipped for office use; steam heat; pass. and freight elevators; priv. switch track, with car level loading facilities; very attractive rent; poss. any time. J. J. HARRINGTON & CO. Randolph 2311.

TO RENT—818-820 S. CLINTON-ST., 4 STY. and basement brick bldg., 17,200 sq. ft.; freight elevator, steam heat, very light and close to all freight shipment points; no parking restrictions; reasonable rent.
THE UNIVERSITY OF CHICAGO.
139 W. Madison-st. Franklin 1034.

TO RENT—10,000 SQ. FT. IN HEAVY MILL const. bldg.; flg. load 260 lbs.; skylight; sprinkler system; low ins.; daylight space; immed. poss. Call Mr. Robinson.
BAIRD & WARNER, INC.,
Central 1855. 134 S. La Salle.

TO RENT—5,000 SQ. FT. AND UP; 1ST FL., spkld.; C. J. switch; 25c unheated; 32½c heated, or will build for sale or rent. CENTRAL MANUFACTURING DISTRICT. 1305 First Nat. Bank Bldg. Randolph 2235.

TO RENT—N. E. 20TH AND WESTERN, 2 sty. and high bsmt. bldg., 33,000 sq. ft.; htg. plant and elev.; 25c a sq. ft. HART & WHETSTON. State 8270.

TO RENT — 2,600 SQ. FT. BLDG.; 2 FLS.; suitable for mche. shop or kindred line; steam heat; $75 month. 1325 S. Oakley-av.

TO RENT — 2,500 SQ. FT. HEATED MFG. space; power in; rent $75. 2809 Lake-st. Ph. Van Buren 5476 for particulars.

TO RENT—1 STY., 6,400 OR 7,000 FT. open, clear space on track; heating plant. CHANDLER & MONTAGUE. Randolph 1828.

TO RENT — NR. NORTH-AV. AND HALsted, 2d fl., 4,000 sq. ft., elev. E. A. TEICH & CO. Rand. 3434.

TO RENT—ON TRACK, 100,000 SQ. FT., modern; 20-25c ft. Franklin 4860.

TO RENT—HOTELS.

TO RENT—FOR HOTEL, FROM 75 TO 150 rooms; will remodel; long lease; cheap rent. J. BERNSTEIN, 408 S. Halsted-st.

TO RENT—HOTELS, 148 ROOMS, 54 ROOMS. Room 509, 35 S. Dearborn-st.

TO RENT—BUILDINGS.

TO RENT—WELL LIGHTED, CLOSE IN 20,000 ft., 26,000 ft., 31,000 ft. Immediate or early possession. J. P. STRICKLAND & CO., Harr. 8774.

TO RENT—STORE, 5 FLRS. AND BSMT., Wabash-av. nr. Jackson, 12,000 sq. ft.; sublse. 5 yrs. or longer; $12,000 net; oil burner; elec. elev.; new. dec. Address D 315, Tribune.

TO RENT—BUILDING, 6,000 SQ. FT.; WEST Side; cor. alley; rent $150. ALEX. FRIEND & CO., INC. [Kent.] 29 S. La Salle-st. Randolph 4916.

TO RENT—1 STY. BLDG., NR. DIVISION and Cicero, 50x125 ft.; truss roof, cement floor, skylight; immed. poss.; $200 month. PAUL C. LOEBER & CO. Franklin 0757.

TO RENT—3 STY. BLDG. ON BLVD. AND car line; suit. ret'l who'le'e and mfg. F. W. Prindiville, 1527 E. 53d. Mid. 2525.

TO RENT—2010-12 WABASH-AV., 30,000 sq. ft.; elev. Gregsten Est., State 5835.

STORE AND OFFICE FIXTURES.

LUNCHROOM FIXTURES—Including counters, coolers, stools, tables, chairs, ranges, etc.; no reasonable offer refused.
JAC. LEDERER, INC.,
700 W. Madison-st. Ph. Monroe 2496.

FIXTURES FOR SALE.
High grade, custom built, for millinery, ready to wear, or specialty shop. D. B. FISK & CO. 225 N. Wabash-av.

DESKS—ROLL TOP, $22.50; SALESMEN'S desks, $16.50; tables, $9; files, $10; swivel chairs, $8; carpets, partition, and railing installed. Central Office Furniture Co., 427 South Wabash.

JULIUS BENDER, INC.—901-915 W. MADISON-ST. Store and office fixtures for all businesses. New and used. Time payments.

PRE-INVENTORY SALE OF DESKS, chairs, tables, all kinds of filing devices, new and used. Chicago Safe & Merchandise Co., 114-18 W. Lake-st., near Clark.

PRE-INVENTORY SALES ON NEW AND used Desks, Chairs, Tables, Files, and other Office Equipment. SABATH DESK CO., 172 W. LAKE-ST.

PARTITIONS—RAILING.
Large stock; ready for delivery. TUETHER & CO., MFG. 4511 W. Grand-av. Belm. 8247.

FOR SALE—BEAUTY PARLOR FIXTURES, white manicure set, massage chair, Shelton dryer, shampoo board; very reasonable. Call Kedzie 4467 for information.

FOR SALE—FIXTURES, ALL READY TO start fruit or grocery store; reasonable rent; main street. Danville, Illinois. Bredehoft & Ball.

CONFECTIONERY OUTFIT — JUST REmoved, candy and cigar cases, wallcases, fountains, etc. Will sell very cheap. 610 N. Wells-st.

FILING CABINETS, DESKS, CHAIRS AND tables, standard makes, to be disposed of promptly. Phone Central 9260 or address D P 514, Tribune.

DELICATESSEN FIXTURES INCL. SCALES, slicers, canisters, grinders, etc.; 50% reductions all this week. 1700 S. STATE-ST.

BEAUTY SHOP AND BARBERS' FIXTURES new and used; easy payments. PAIDAR CO. 1214 N. Wells-st. Ph. Diversey 0200.

DESKS—LARGE LOT OF USED DESKS, TAbles, chairs, etc. Prices reduced to the last dime. Franklin Desk Co., 168 W. Monroe.

DESKS, OFFICE FURNITURE, NEW AND used. All descriptions; lowest prices. LOMB, 408 S. Dearborn-st. Harrison 7500.

FOR SALE — CAFETERIA EQUIPMENT, complete. Bayson Cafeteria, 301 First-av., Cedar Rapids, Ia.

1-14 FT. CIGAR CASE AND WALL CASE. Must close out. Bargain. American Store Fixture Co. 121-7 S. Halsted-st.

OFFICE PARTITIONS, RAILINGS, BRINKS, 408 Federal-st. Ph. Wabash 1856.

4 POOL TABLES, 2 SHOWCASES, ICEBOX, first class cond.; cheap. 7442 Vincennes-av.

REAL ESTATE FOR SALE.

CENTRAL.

NORTH CLARK BARGAIN.
Close in, improved, corner stores and hotels, lots 70x80. The price is right. A sure clean-up. [Mr. Roderick.] RODERICK & KANE, INC., 105 N. Clark. Central 4517.

FOR SALE—$700,000 INVESTMENT NETting 6%; fine fireproof building in North Central District with increasing land values. EDWIN J. BOWES JR. & CO., 111 W. Monroe-st. Randolph 5075.

APARTMENTS—SOUTH SIDE.

21 APT.—SUN PARLORS.
Yale-av., near 65th-st. Mtg. $75,000. Rent $18,000. Price $115,000. Will consider small trade. [Mr. Glover.]

$5,000 CASH.
Prairie-av., near 58th-st., 6-6s, 4 garages, 2 baths. Rent $6,200. Mtg. $16,000, due 1930. [Mr. Seay.]
LEON KIRK & SON,
220 E. Garfield-blvd. Atlantic 3100.

NEW 12 APT. BLDG.
AVALON HIGHLANDS.
3 4 rms, 3 3 rms., 6 2 rms.; all have in-a-dor beds; nice, light rms.; excellent layout; fully rented; mtge. $43,000; nr. I. C. Sta. Takes $15,000 cash, or will consider smaller property in exchange.
CARROLL, SCHENDORF & BOENICKE,
739 E. 79th-st. [Weiss.] Vinc. 8000.

NEW CHATHAM 3 APT.
3 5 rms., glazed sleep. and service pchs., 3 car gar., tile bath, metal weather strips, inlaid linoleum in kitchen, 1 basement rm. with wood flr.; fully rented; mtge. $18,000; price $2,000 less than market value. See us at once.
CARROLL, SCHENDORF & BOENICKE,
739 E. 79th-st. [Weiss.] Vinc. 8000.

EGGLESTON-AV.
is between Wentworth-av. and Normal-av., we offer 2 flat, 5 and 6 rooms; steam heat; need $2,400, balance like rent; 1 flat to move into. See it this afternoon. 7702 Eggleston.
GLATT & PRICE,
6827 Stony Island-av. Dorchester 8800.

3 APT., CHATHAM FIELDS.
5 rm. apts., sun par., 3 car gar.; glazed pchs.; fully rented; good trans.; 1st mtge. $15,000, 6%; no payments 3 yrs.; a sacrif. at $27,500. Mr. McCollum.
M. HOFFMAN & CO.,
7607 Cottage Grove. Triangle 8206.

SUN PARLOR 12 APTS.
50th-pl. and St. Lawrence-av., ½ blk. bus and park; mdn. apts of 4-5-6 rms.; also bas. flat; rental low at $10,300; only $10,000 cash needed to handle.
HOBBS & GRUBB, INC.,
446 E. 47th-st. Atl. 4610-11-12.

6 APT. BARGAIN.
$10,000 cash buys 6-5 rms., new bldg., 4 car gar.; glazed slp. pchs.; octagon sun par. Rental $6,840. Real bargain, $49,000.
CARROLL, SCHENDORF & BOENICKE,
739 E. 79th-st. [Aaron.] Vinc. 8000.

FOR SALE—NORMAL-BLVD., NR. 71ST-ST., 4 apt. brk., 50 ft. lot, 4 car gar.; can be bought with $5,000 cash. E Z terms. Will net 20%.
LOWENTHAL, KAY & SIMON,
6831 Stony Island. Fairfax 9300.

NEED CASH—4 APT.
Cor.; $21,000. Cut from $26,000; like new; on 76th, w. of Cottage Grove; separate heaters; no expense; flat ready for buyer; $5,000 cash. Owner. 7628 Cottage Grove, Dress Shop.

OUT OF TOWN OWNER.
Want best offer. Ellis-av. 6 flat, 2-6, 4-7 rooms, all rented. Income $5,300. Reasonable rents. Colored tenants. Well financed. $6,000 cash required. Address F F 567, Tribune.

2 FLAT FOR COLORED.
65th-Rhodes, 5-5 rms.; furnace, elec.; A1 cond.; gar.; $7,500; $1,500 cash, bal. mo. WM. CASSIN & CO., 442 E. 43d. Oak. 3500.

MUST SACRIFICE
on account of death 6 flat, stove heat, near 52d and Halsted; $5,000 cash; easy terms. Owner, Mansfield 6993.

FOR SALE—OWNER WILL SACRIFICE new 2 flat 5x6, sun parlor and sleeping porch; 2 car garage; lot 30x125; well financed; easy terms. Call Mr. Miller, Stewart 3793, or Central 0760.

FOR SALE—WOODLAWN 6 APT.; RENTS over $7,000; value $45,000; new straight $22,000 mtg., 6%; $12,000 to $15,000 cash, balance 2d mtg. J. N. McMINN & CO. Fair. 10396-7.

FOR SALE—18 APT. BLDG., 14 4S, 4 5S; income over $17,000; 1st mtg., $65,000; ½ blk. from Midway; I. C., L, surface, bus transp. Call MR. LEWIS, Wabash 1130.

FOR SALE—6 APT., UNIV. DIST.; GOOD inc.; well financed; will trade for stores or larger. Address E J 346, Tribune.

FOR SALE—2 FLAT, 5 AND 6 RMS., BRK. 3 car gar., 50 ft. lot, just been redec. Cash down, $3,500. Stewart 7101.

FOR SALE—CHATHAM FIELDS, HIGH class 3 apt. bldg., 6 rms., excep. in many ways; nr. Evans-av. and 82d. Tri. 0900.

FOR SALE—2 FLAT, S. OF 63D-ST. ON Rhodes; pr. $10,000; cash $1,000; bal. E. Z. Ph. A. W. SAUNDERS. Wentw. 2103.

FOR SALE—BRK. 6 FLATS, DEARBORN-st., nr. 23d; lot 50x125; price $13,500. E. G. PAULING & CO., 5 N. La Salle-st.

FOR SALE—2 FL. BK., H. W. HEAT, $9,800; oak; 2 car gar.; near bus and sur.; must sac. Agts. don't ans. Pros. 8787.

FOR SALE—MOD. 2 FLAT; 6 6 RMS.; STM. htd.; 2 car gar. 8229 S. Peoria.

FOR SALE—2 APT., 6-6, 8032 EVANS-AV. $17,750; $3,000 cash. Owner, Went. 6347.

FOR SALE — 4 FLAT BRK., MOD. 4-5 RMS. Pr. $12,500. Ph. Vincennes 2444.

APARTMENTS—S. W. SIDE.

CHICAGO LAWN.
2 STORY BRICK APARTMENT; 6 and 6 rooms, and 3 room Eng. base.; H. W. heat. Fine location; corner lot—2 car garage—one block 63d-st. EXCELLENT INVESTMENT. PRICE ONLY $16,500.
H. W. ELMORE & CO.,
Kedzie Branch Office:
6254 S. Kedzie-av. Tel. Prospect 2433.

APARTMENTS—NORTH SIDE.

FOR SALE—3 8 ROOM APTS., SUN PARlors, steam heat, 2 car garage, on Addison; income $3,420; Lake View district; best transportation; equity $7,000; will sell or trade for smaller. Owner, Wellington 2703. Bargain if sold this week.

FOR SALE—31 APT., ABOUT 1 YR. OLD; fine Lake View location, near Lincoln, Belmont, and Ashland-avs.; fully rented; low rent, about $24,000 per yr.; vac. or smaller improved for equity; will make close deal. ARTHUR KRUGGEL & CO., Sunnyside 0644.

"NEW BUILDING."
40 apts. and 4 stores on Lincoln-av.; rent $31,300; price $215,000; mtg. $150,000; terms, $30,000; will consider smaller real estate. Address D 507, Tribune.

SHERIDAN-RD. BARGAIN.
6 apts., 5-6, 1-5, 2 car gar.; 50x150; nr. Lawrence. Pr. $85,000. O'DONNELL & CO. Edge. 5725.

FOR SALE—15 ELEG. NEW 4 ROOM APTS., birch-mah. trim, shower baths, in-a-dor beds, etc.; near L, bus, steam and sur. cars; 1st mtg. only; sac. equity for only $20,000, cash or trade. Address S N 365, Tribune.

FOR SALE—BARGAIN COR. 12 APT. LINcoln park dist.; 4 and 5 rms.; pays 20%; $15,000 cash req.
WM. A. MULHOLAND CO.,
731 Sheridan. Buckingham 3060.

FOR SALE OR TRADE—LAWRENCE-AV.—6 apt. bldg. near Sheridan-rd.; priced at ground value; mtg. $30,000; good buy.
H. W. CROXTON & CO.
1027 Leland-av. Cor. Kenmore-av.

FOR SALE—2 APT., 5 AND 6 RMS.; EDGEwater, nr. Senn high school; a bargain for quick sale; $5,000 cash.
WM. H. MULHOLAND CO.,
731 Sheridan. Buckingham 3060.

BUYERS.
61 apts. and five stores; small amount of cash; will accept trade. M. F. TACKETT. Central 3337.

FOR SALE—2 APT., 5-6, SEP. PCH., RAvenswood Gardens; separate heating plts.; 2 car gar.; plastered bsmt.; good rents; $4,500 cash; pr. $15,500. Address F N 589, Tribune.

FOR SALE—A REAL PICKUP. 3 flat, 5 rms., sun par., glazed slpg. pchs., 2 car gar.; lot 30x181 ft.; west Rogers Park; good transportation; only $26,000. Graceland 2540.

FOR SALE—5004 N. LEAVITT-ST.; TWO-5 rms brk.; 2 furnaces; 2 car gar.; wide lot; $13,500. Sat. and Sun., 2 to 4. 1st flt. No agents.

FOR SALE—AT LINC. PK., OPP. BELDEN Hotel, 130x125 ft., 15 apt. bldg., 5 and 7 rms.; sell quick; co-operative plan; 327 Belden-av. P. F. Reynolds, 1010 Hartford Bldg.

FOR SALE—APARTMENT HOTEL ON GOLD Coast, $1,150,000; nets 9%. PRUSSING AND COMPANY, 160 N. La Salle-st. State 7190.

FOR SALE — 6 FLAT SUN PARLORS, sleeping porches; bargain; trade for house, 2 or 3 flat. Sheldrake 9100.

FOR SALE—$4,000 TAKES THIS 13 APT. bldg.; price $18,000; located 1100 Townsend-st. Schop, 6528 Blackstone-av.

FOR SALE—SPECIAL BARG.; ONLY $1,750 cash req., 2 6 r. flats on brick base., nr. Fullerton L. $8,250. Dirk, 2811 Racine.

FOR SALE—2 FLAT, 6 AND 6 RMS., ON Magnolia-av., nr. Loyola L. Will sacrifice. JOHN J. KERN & CO. Sheldrake 8600.

FOR SALE—6 APT. COR., $42,000; WILson-av. dist.; all 6 rms., off hall; 1st mtge $25,000 str., 5 yr.; $5,000 cash. Ard. 2838.

FOR SALE—9 APT. SUN PAR., 4200 N. E. of Sher.; excel. barg.; $60,000; $15,000 cash. Stanley, 4119 Broadway.

FOR SALE—NEW 2 FLAT BRICK, RAVENSwood; 5 rms. ea. and glzd. slp. p., $13,800; cash $1,500. Bumford, 1901 Wilson-av.

FOR SALE—MODERN 3 FLAT, FARRAGUT, nr. Robey; lot 33x125; reas. cash; im. poss. 1 apt.; nr. park. Owner. Ardmore 3960.

FOR SALE — 2 APT., 6-5 ROOMS, 4916 Robey-st., near L and Winnemac Pk.; 2 car brick garage. Owner on premises. Ard. 2598.

FOR SALE—WILSON-AV. DISTRICT SIX apt.; 5 furnished; lot 50x150; must be sold for $38,500. Address G E 81, Tribune.

FOR SALE—2 FLAT, 6-6, H. W. HT., SUN par., s. p. pch.; Loyola L. Seeley 3379.

REAL ESTATE FOR SALE.

APARTMENTS—NORTH SIDE.

ILLNESS COMPELS THIS.
Aged widow stricken with serious heart disease ordered to dispose of holdings. Will pass on dandy 1 yr. old 15 apt. bldg. at cost. Excellent North Side location; future unquestioned; 18¼% net on $25,000 required; well financed; easy terms. Make your first 1927 investment your best one.
TRUSTEES SYSTEM SERVICE,
8223 N. Ashland-av. Lake View 5633.

ROGERS PARK 2 APT.
Ashland-av. Convenient to Loyola L station; wide lot; modern 5 and 5 rooms with sun parlors; hot water heat [oil burner]; 1-car garage. Price $17,500. Terms to suit.
GUBBINS & McDONNELL,
6505 Sheridan-rd., at Loyola L Station.

$2,800 Cash Buys 2 Apt.
ROGERS PARK.
2 blks. to Jarvis "L" station; brick; 5-6 rms.; open and glazed porches; all light rooms. Lot 30x125. Price $14,500.
E. A. HASTINGS & CO.,
4403 Sheridan-rd. Edgewater 0962.

FOR SALE—BEAUT. EDGEWATER 31 APT. of 4-5 rms., all with sun par. or priv. pch.; lot 115x188; nr. "L" and lake; low rent and easy financing; nets over 17% after all expenses. Want smaller and cash or good mtge. paper for $70,000 equity. GALAVAN BROS., 3954 Sheridan-rd.

FOR SALE—NORTH EDGEWATER 3 FLAT; 6 rooms; modern; rents $100 each; 2 blks. Elevated Station; will be Quick Seller at $27,500; on Terms to Responsible Buyer.
JOHN P. CRACRAFT & CO.,
Sunnyside 4308. 5945 Broadway.

LESS THAN 3½ X RENTAL.
6 flat bldg., fur., 5 garages, br.; Wil.-av. dist.; sacrifice, $45,000; cash, $10,000; owner leaving city. Mayerhofer, 1533 N. Clark, Exc. Agent.

APARTMENTS—N. W SIDE.

OWNER'S SACRIFICE.
12 4s, corner bldg., 1 yr. old; large light rooms; private rear porches; good rentals; owner must sell; make offer; will consider smaller and cash. What have you? Price, $66,000; $15,000 cash. [STAHL.]
S. O. STONE & CO.,
3144 N. Cicero-av. Pensacola 3900.

FOR SALE—PORTAGE PARK, 9 FLAT, 2½ years old; modern 4 rm. flats, oak finish, steam ht.; 1 blk. from Milwaukee or Cicero-av. transportation; rent $7,000 per year; owner will accept $9,000 cash for his equity; price $50,000. Call at 3717 Armitage-av. or phone Spaulding 4281.
CHARLES JARCHOW, REALTOR.

3913-15 W. GRAND-AV.
New 4 flat bldg.; 5 rms. each; 2 English bsmt. stores; stm. ht.; large rms.; rent $4,700; price, $33,000; cash, $5,000. J. Montenegro, builder, Spaulding 1013.

VERY GOOD BUY.
12 apt. corner, with attractive flats, always always rented; st. heat; one mtge. only, five years; price reasonable. See owner, 3626 Cullom, or call Juniper 6501.

FOR SALE—SAC. FOR IMM. SALE 2 FLAT brk. bldg.; two 5 rm. apts.; stm. ht., oak trim, $13,500; $1,500 cash, $50 mo. See 3052 N. Luna-av., owner. Forest 3123.

FORCED TO SELL.
My new brick 2 flat; latest impr.; bargain; only $2,500 down. Owner, Irving 8608.

FOR SALE — NEW, MODERN BRICK 2 flats; lg. rooms, h. w. heat, street paved and paid for; price $16,000. Apply Owner, 5200 N. Kimball-av. Jun. 0959 or Irv. 2582.

FOR SALE — BEAUT. NEW 2 FLAT, 5-5 rms.; Jefferson Pk.; firepl., bkcases., buffets; $10,500; $2,000 cash. Palis. 10124.

FOR SALE—BY ESTATE, 6 FLAT BLDG., steam; Humb.-blvd.; barg. to quick buyer; E Z terms. Address D 450, Tribune.

APARTMENTS—WEST SIDE.

FOR SALE—3 STORY PRESS BRK. BLDG., furn. and rtd.; inc. $285 mo., sac. $16,500, cash $4,000, or mtg. paper, bal. $75 mo.; widow, sick, must sell. 2564 Washington-blvd. West 0425.

FOR SALE — NEW 3 FLAT BRK., LEXINGton nr. California, 5 rms ea., s. p., stm. ht., brk. gar.; only $23,000. E. G. PAULING & CO., 5 N. La Salle. Main 0250.

FOR SALE—VAN BUR., NR. COLUMBUS Pk., new 2 5s, 2 rms. in base.; 2 car gar.; stm.; cash $4,000; price $18,000. J. Valentino. Brogni & Brogni, Inc., 4403 Harrison.

FOR SALE—STORE, 2 APT. BRICK, CMT. bsmt., A1 cond.; make offer; need $2,000 cash, bal. to suit. 1513 Polk-st.

FOR SALE — 3 STORY BRICK, 4 FLATS; will sacrifice $15,700; $6,000 cash; 3d floor, 1407 S. California-av.

BUSINESS PROPERTY—SOUTH.

59TH AND STATE-STS.
Store and 2 flats, 6-6 rms., pressed brick; excel. cond.; hardwd., steam, elec.; nr. trans. cor. and "L." Price for quick sale, $19,000; cash $4,000. See this. MR. HOLZHALL. H. J. COLEMAN & CO., 5857 S. State. Normal 0796.

A REAL BARGAIN.
3 stores, including section line corner and 4 apts. with 50 ft. vacant, on Racine. Income $6,780. Owner leaving city. Priced right for quick sale; no trades considered. Property clear. Call Mr. Munroe, Tri. 8203.

FOR SALE—7 STORES, 13 FLATS, AND 4 offices; 120 ft. bus. corner on car line; rental $22,500; price only $122,500; small bldg.; cash or mtg. paper for equity. [Rasmussen.] ROBERT L. GEAR & CO., 625 E. 63d-st. Fairfax 4400.

FOR SALE—COTTAGE GROVE-AV., NEAR 30th, brk. bldg.; stores and flats; stove ht.; rent $3,360; small paym.; price $18,000. W. H. BOWERS & CO., Calumet 0983. 6 E. 31st-st., n. e. cor. State.

WELL SECURED FEE
on a 10% basis. $160,000, or will trade for high class vacant. JOHN S. SMITH, 7401 CLYDE-AV. MIDWAY 7839.

444 E. 35TH-ST.
1 store, 2-6 rm. flats; stove heat; rent $1,800 per yr. Can increase. Make offer. Humphrey & Grubb, 907 E. 47th-st. Ken. 9800.

FOR SALE—HALSTED-ST. BUSINESS VAC., facing car line; will accept $1,850 if sold at once; need $400 cash; real barg. Address G O 401, Tribune.

FOR SALE—OR TO RENT—2446 S. MICH.-av. store; 3 stories; 25x165; for offices, mfg. Phone Cent. 7853. HOWARD AMES.

BUSINESS PROPERTY—NORTH.

HOWARD-AV.
Business corner, 50 ft. alley corner, 50 ft., 2 blocks new Bal. & Katz theater and "L" sta. Priced to sell. KENNETH C. HAWKINS, Excl. Agt., 1745 Howard-st.

FOR SALE—1 STORE, 2-5 RM. FLATS, ST. ht., at 2617 Lawrence-av.; barg.; need cash. Owner, Sunnyside 6520.

FOR SALE—BRDWY. COR., NR. BELMONT; 2 stores, 4 flats; pr. $62,500; cash, $15,000. Possession. Buckingham 3060.

BUSINESS PROPERTY—N. W.

FOR SALE—2 STORES AND 2 5 RM. FLATS and 3 car brick garage, next to corner, lot 50x125; a good buy at $35,000.
OLIVER L. WATSON & SON,
5624 Irving Park-blvd.

FOR SALE—I NEED MONEY; WILL SELL equity in business corner for $920 cash. Street, sewer, water, sidewalks, and electric lights paid for. No brokers. Address B Y 273, Tribune.

BUILDER'S SACRIFICE.
High grade new business property, well financed; low yearly rental; $38,000; $25,000 cash buys. Call owner, State 7095.

FOR SALE—A 50 FT. CORNER WITH ALL improvements in and paid for in a section that is developing very rapidly. Will sell for $4,400; $900 cash; $50 per month. Address B Y 271, Tribune.

FOR SALE—BRICK BLDG., WITH 3 FLATS and stores, comp. with stock, on 60 ft. lot. Bargain. Call Capitol 0247.

BUSINESS PROPERTY—WEST SIDE.

SNAP—QUICK ACTION
gets 60 ft. adjoining future Harlem-av. transfer corner. All improvements in. New restricted district, building fast. $1,000 cash, bal. terms. Address H X 444, Tribune.

FOR SALE—4 STORES AND 8 FLATS, OF 6 rms. each; all rented; Roosevelt-rd., nr. Ogden-av.; rents $437.50 per mo.; stove ht.; price $32,500; cash $10,000. ROSENBERG, 1924 S. Ridgeway. Ph. Craw. 0237.

FOR SALE — HERE YOU ARE, BIG CONtractors. A wonderful location for big flat bldg. Call Kedzie 6664.

HOUSES—SOUTH SIDE.

SMALL PAYMENT DOWN.
New bungalow at 1110 E. 82d-pl., Avalon Park, near Woodlawn-av., one blk. I. C. Ry. Sta.; 5 rms. Price $7,750, or best offer. Might consider vacant. TAKKEN. 6948 Stony Island. Fairfax 8200.

New Bungalow, $1,000 Cash.
5 rooms, steam ht., large living rm., fireplace, bookcase, paneled dining rm., modern plumbing, 1 piece apron sink; high bsmt. building, well located; price, $8,000. HUBBELL, 511 E. 75th-st. Vincennes 7174.

FOR SALE—FOUR BEAUTIFUL NEW MODern homes, northwest corner 48th and Greenwood-av.; prices right and reasonable terms. Agent on premises.
JAMES J. PARKER & CO., Excl. Agts.,
77 W. Washington-st. Rand. 2864.

MODERN BUNGALOW.
5 rooms and sun parlor; furnace heat, fireplace, bookcases, cabinet kitchen, glassed in rear porch, storm sash; 1 car garage; Indiana-av., just south of 75th-st.; low price. Phone Douglas 1588. Mr. Webster.

FOR SALE—OR TRADE—LARGE 7 ROOM brick residence, sun par.; hot wtr. ht.; all oak trim; almost new 2 car gar.; 65th and Marshfield; price for cash $12,500. J. W. Blair & Co., 6237 S. Ashland. Pro. 3965.

FOR SALE — TO COLORED, 6 RM. BRK. house, so. of 63d-st., cheap; $1,000 cash. Atlantic 5400.

FOR SALE—7416 INDIANA, 5 RMS. DOWN, 3 upstairs; h. w. ht., oil burner; lot 50x160; 2 gar. Dorchester 5400.

FOR SALE — OWNER LEAVING TOWN, sacr. fine new Beverly home; $3,000 below value. Phone Beverly 2142 for appt.

FOR SALE—7 RM. BRK. RES. IN HYDE Pk., glazed slp. pch., 2 car brk. gar.; 2 blk. to U. of C.; $12,000, clear. Dorch. 5892.

FOR SALE — 8 RM. BRK. RESIDENCE, modern; pr. $8,000. Ph. Vincennes 2444.

REAL ESTATE FOR SALE.

HOUSES—SOUTH SIDE.

$800 CASH, 5 R. COTTAGE.
1117 W. 59th-st.—Business lot; conc. foundation, gls. slp. pch., oak flr., elec. lt., all cleaned, remodeled; new 2 car garage; price cut to $5,250. Immediate possession. [Pierce.] ROSEN, 5933 S. Halsted. Nor. 3678.

NEW BUNGALOW.
Just completed; everything the very latest; large rms.; 94th and Eberhart; price $8,500; small down payment, bal. like rent.
EDW. R. NORTH CO.,
410 E. 95th-st. Chest. 4231.

FOR SALE — $1,000 BUYS 6 RM. BRICK bung.; new; h. w. ht., tile bath, shower, elec. icebox, stone firepl., blt.-in bkcases. Pr. $9,500, bal. $50 per mo. South Shore 9075.

HOUSES—SOUTHWEST SIDE.

FOR SALE—FINE RARE BARGS., 5-6 RM. h. w. ht. bungs.; strategically loc.; need cash for larger proj. Hemlock 4900.

HOUSES—NORTH SIDE.

Rogers Park Bungalow
Modern 6 room brick bungalow at 1415 Juneway-terr., on a 40x200 ft. lot, which is constantly increasing in ground value. Living rm. 15x26, with an open fireplace. Second floor unfinished with space for 2 extra rooms and bath.
Arco hot water heat, 12 inch brick walls and copper weather stripped throughout; ½ block from the lake and Sheridan-rd.; only 2 blocks to school. Price $26,000. About $10,000 cash required.
DOMINICK DUNN,
1348 Morse-av. Rogers Park 0011.

AN IDEAL HOME.
ROGERS PARK.
Attractive stucco house of 7 rooms, sun parlor and sleeping porch, situated in one of the best residential sections in Rogers Park, on a 45x125 ft. lot with a 3 car heated garage of brick construction. This property can be purchased at a very reasonable price with $8,000 cash. Call Mr. Cashin for appointment.
BAIRD & WARNER, INC.,
1349 Morse-av. Rog. Pk. 1856.

A REAL OPPORTUNITY.
Lot 50x150, 12 rm. brick house, 5 m. sleeping rooms, 2 real fireplaces, 3 lavatories; 2 car garage; vapor heat; owner anxious to sell on account of death in family. See Mr. Rogerson.
BAIRD & WARNER, INC.,
1349 Morse-av. Rog. Pk. 1856.

FOR SALE—5 RM. BR. BUNGALOW, SLP. porch; good trans.; h. w.; pr. $11,000; small cash payment. Rogers Park 4069.

HOUSES—NORTHWEST-SIDE.

$300 CASH
buys new brk. bungalow, oak trim, bookcases, fireplaces, built in features; snap. $7,950.
TUNK.
4709 Irving Park-blvd. Palisade 6600.

3 ROOM COTTAGE.
$200 DOWN, $30 MONTH,
located in a built-up section on the n. w. side, near schools and cars. Large lot. Price only $2,300. Address G E 506, Tribune.

ONLY $400 CASH.
5 rm. frame bungalow; furnace ht., large lot; pr. $5,950. See this today.
RAY W. SUMME & CO.,
5613 Lawrence-av. Palisade 6000.

MUST SACRIFICE.
Best offer; leaving town; 6 r. and s. p. bung.; 38¼x125 lot; gar.; h. w. ht.; hdwd. trim; auto. h. w.; pvd. alley; exc. trans. 5132 Bernard-st.

FOR SALE — ON ACCOUNT OF LEAVING town must sell new 5 rm. hex. front brick bungalow; hot water heat; built-in plumbing; completely decorated; near Sayre and Diversey-avs.; price $7,950; small down payment. Phone Merrimac 9505.

FOR SALE—QUEEN ANNE ROOF BRICK bungalow; furnace ht., paved street, 37½ ft. lot; choice loc. of Edison Park; the kind of a home and surroundings you want for your family; priced right; tms. easy [owner]. BEESLEY, 4219 Irving Park-blvd.

BARGAIN HUNTERS.
Here's your chance; new 5 rm. brk. bungalow; hot w. ht.; $6,950; $750 cash. Big 6 rm. brk., $8,850; $1,500 cash. Or built on your lot. Call 3944 Irving Pk.-blvd. Irv. 7720.

FOR SALE—6 R. BRK. BUNGALOW; GAR., side drive; glazed pch.; awnings; st., alley paved, paid; lrg. rms.; train, surf. trans.; 35 ft. lot; $11,500; $2,500 cash, bal. terms. Kildare 2605. 5027 Windsor-av.

FOR SALE—NEW 5 RM. BRK. BUNGALOW, furnace ht., paved street, nr. schools; also steam and surf. trans.; the cozy home you are looking for; $1,000 cash [owner]. BEESLEY, 4219 Irving Pk. Blvd.

TRANSP. 3 CAR LINES.
6 rm. mod. bung., 1 yr. old; A1 cond.; 2 car gar.; 37½ ft. lot; street paved; pr. $8,000; cash $2,400. Advance Real. Co., 4916 Irv. Pk.

FOR SALE—ATTRACTIVE 5 ROOM BRICK bungalow; sleeping porch; large yard; 2 car garage; 1 blk. to surface; cash and terms. 4125 N. Mango-av. Ph. Palisade 7948.

FOR SALE—6 RM. BEAUTY BUNGALOW, Byron-st., Portage Pk.; all specials pd.; $7,000; barg. price. SCHNEIDER & CO., Pra. 3302.

FOR SALE — 5 RM. FRAME BUNGALOW. Owner bound to lose it. What will you give for his contract? 3725 N. Cicero-av.

FOR SALE—4 ROOM HOUSE, WALKING dist. from Irving Pk. car, $2,600; $200 down, bal. easy. Address B K 120, Tribune.

FOR SALE—NEW, MOD. 5 RM. BRK. BUNG. Street pvd pd. Pr. $7,800; cash $750. Wuethrich & Breda, 3120 N. Cicero-av.

HOUSES—WEST SIDE.

FOR SALE—10 RM. MODERN, 2 CAR GAR.; ½ blk. Jackson and Leavitt; furnished; terms 1-3 down. WHITESIDE & WENTWORTH, 8 S. Dearbn. 1514 and 3233 Madison.

VACANT—SOUTH SIDE.

BUILDERS' OPPORTUNITY.
30 ft., Prairie-av., nr. 96th-st., at $1,550.
30 ft., Zone 2, improvements in, 77th-place, near State-st., snap, $1,600.
60 ft., Perry-av., nr. 81st, paved str.; adj. prop. sold a week ago at $3,200; widow will positively deliver $2,400 if you act quick.
90 ft., only piece available to sell near 81st-st., $2,700.
30 ft., 82d-Calumet, near new bus and Mercy High School, $2,900.
50 ft., corner 94th-st.-Calumet-av., $3,100.
50 ft., South Park-av., nr. 94th-st., $3,500.
S. E. cor. 96th and Indiana, 60x125; improvements paid; only $4,200.
79th-st., near Wentworth, 25x125, $6,250.
ARTHUR P. HUBBELL,
511 E. 75th-st. Vincennes 7174-5.

FOR SALE—A BEAUTIFUL 30 FT. LOT, $1,500, in the Little Flower parish, west of Ashland-av. and south of 79th-st.; this is the fastest building section in the city of Chicago. Very small down payment, easy monthly terms, within the reach of every wage earner. A real business opportunity is presented here from the standpoint of enhancement in value or bungalow site which can be improved and sold at a very substantial profit. Address D K 199, Tribune.

BEST BUY ON SOUTH SIDE IN BUSINESS VACANT
75x125 ft. Robey-st., just south of 80th-st. Price $100 per ft. Terms very reasonable. Address G T 302, Tribune.

FOR SALE—89TH-SO. PARK COR., 59X125 ft., $70 ft.; ½ cash. 82d-Vernon, e. frt., 30x125 ft., $123 ft. 81st and Indiana-av., 100x162 ft., $125 ft.; ½ cash. J. H. Keegan, Mgr. R. M. Grattan, Real Estate, 7857 Cottage Grove-av. Triangle 1000.

FOR SALE—SOUTH SHORE-DR., NR. 72D; 150x185; ripe for improv.; zone 3. Terms. 79th-st., west of Cottage Grove, 132x125. Terms.
J. L. HESS [GUISE]
2257 E. 71st-st. Midway 0050.

79TH AND HERMITAGE.
48 ft. corner, 3 short blocks west of Ashland, where things are booming; for quick sale, $850 per ft. Terms. E. G. RENESCH & CO., 1738 W. 79th-st. Triangle 3252.

SACRIFICE VACANT COR.
S. E. Cor. 100th-Racine, 1 blk. to R. R. sta. and car line; sewer, water, sidewalks in paid for; size 50x125; pr. for cash, $1,950. ROSEN, 5933 S. Halsted. Normal 3678.

FOR SALE—MY 60 FT. RESIDENCE LOT, E. of Western-av.; 10 min. walk to Rock Island depot; all improvements in and paid for; nr. Forest Preserve; ideal loc. for children; $5,000; $1,000 cash, balance on contract. Phone Armitage 2700.

NONRESIDENT CUTS
price to close out 3 centrally located lots, 6741-45-47 Aberdeen-st.; price $2,100. McCLUN, 217 W. 63d-st. Went. 1844.

FOR SALE—COR. 78TH AND SOUTH Shore-drive, only $600 per ft.; zone for 10 apt. bldg.; can make large profit in short time; cheapest pc. of property in vicinity; act quick. Yards 4259 or Eng. 4315.

BEST BUY TODAY.
25 ft. on 119th-st.; full section line; 1 block east of Western; wonderful future; $110 per ft.; make offer. Elliott. Trian. 3252.

FOR SALE—103D. AND EMERALD-AV., 54 ft. corner about 3000 ft. E. of Halsted-st. Sacrifice for quick sale at $100 per ft. less than adjoining corners. $10,000 cash req. Beverly 8151.

BEVERLY HILLS.
Need cash; will sac. 50x125 on Leavitt near 95th-st. $50 per. OGDEN. Bev. 6156.

79TH-ST. FRONTAGE.
Cor., 1 blk. e. of proposed Union Station. Call owner, Hyde Park 3051.

FOR SALE OR EXCHANGE—WHOLE BLOCK 48 lots on S. Western-av., ripe for immed. improv.
MADDEN BROS., 140 S. Dearborn-st.

FOR SALE—OWNER WILL SACRIFICE 25 ft. business lot on Halsted facing car line, in new bldg. dist.; no reas. offer refused. Address P N 298, Tribune.

FOR SALE—WILL SELL MY APT. SITE, 47x96 ft. opposite schl. grounds; worth $2,500, for $1,700; small down payment. Address E L 301, Tribune.

FOR SALE—BEST CO-OPERATIVE SITE IN So. Shore, nr. lake and country club; ripe for bldg. E. J. Radke. Triangle 4600.

FOR SALE—LOTS, $3 DOWN, $3 A WEEK. FRANK DE LUGACH, Owner, 3349 S. Western-av. Beverly 7063.

REAL ESTATE FOR SALE.

VACANT—SOUTH SIDE.

FOR SALE — PAULINA-ST., BETWEEN 80th and 81st, 30x125, $110 per ft.
Wood-st., between 81st and 82d, 30x125, $70 per ft.
Wood-st., between 82d and 83d, 75x125, $70 per ft.
Lincoln-st., between 81st and 83d, 50x125, $70 per ft.
Lincoln-st., cor. 82d-st., 50x125, $90 per ft.
Winchester-av., cor. 81st-st., 47x125, $80 per ft.
Winchester-av., cor. 82d-st., 50x125, $90 per ft.
Hermitage-av., between 80th and 81st-st., 30x125, $90 per ft.
Hermitage-av., between 82d and 83d, 25x125, $85 ft.
Marshfield-av., cor. 82d-st., 50x125, $135 per ft.
Marshfield-av., cor. 83d-st., 34x125, $160 per ft.
HINKAMP & CO., INC.,
7918 S. Western. Hemlock 4765.

81ST AND HONORE.
93x125 ft.; $75 per. Terms. LINDHOLM, 1404 W. 79th-st.

VACANT—SOUTHWEST SIDE.

REALIZING
that there are many people in Chicago who wish to share profits that may be made out of our bargains but who are of the opinion that you cannot do much with just a "few hundred," we have assembled a list of parcels that can be bought that way.
Every one of these lots are business lots, located, as you will notice, on prominent Chicago streets; every one of them is priced very low so that the idea of real estate well bought is half sold is carried out fully.
Look these over, then show this to your banker and ask his opinion on it. Compare these prices with your own section, then call us if you want to start on the road to independence through the purchase of real estate.
25x125 on Cicero-av., in the transfer block of 47th-st. The future of this lot is unlimited. Cicero-av. bridge over the drainage canal is almost complete. Price is $2,500; $800 cash, balance to suit.
25x125 on Cicero-av., adj. corner of 65th-st., short distance from the heart of Clearing Industrial District. Price, $2,350; $800 cash, balance suitable terms.
25x125 on Cicero-av., adj corner of 65th-st., in line of great development along Cicero-av. Price, $2,250; $800 cash, balance terms.
25x125, on Central-av., near 65th-st.; improvements all paid for, including street. Price, $2,000; $900 cash, balance easy terms.
30x125, on 63d-pl.; 63d-st. car passes in front of this lot. A built up section, ready to be improved. Price $1,600; $500 cash, balance easy terms.
Corner 64th and Austin, 29x125. This is one of our best bargains. You must see it to appreciate its wonderful possibilities. Price, $2,250; $900 cash, balance to suit you.
25x125 on 63d-st., in the transfer block of Austin; underground improvements all in and paid for; wonderful bargain for $2,500; $950 cash.
25x125 on 63d-st., near Oak Park-av. This lot is in the heart of Clearing Industrial District. Price is only $1,500; $500 cash.
These are just a few of our bargains that can be bought for less than $1,000 cash. Call us and we will be glad to mail you a more complete list.
A. W. KOMAREK & CO.,
63d and Cicero. Republic 4256.

BUILDERS, ATTENTION!
Have 10 lots 30x125 nr. Crawford and 59th, zoned for apts., ripe for development; near new school. Consider 2d mortgage plan. Address N P 125, Tribune.

FOR SALE — S. E. COR. 58TH AND CRAWford, 125x77, $16,000; 920 ft. res., 58th and Crawford, $30 ft.; trans. cor., n. w. 119th and Vincennes, $30,000. W. UHLHORN. Wentworth 2070.

BEVERLY RIDGE BARGAIN.
Need cash; will sac. 116x185 apt. site; near 97th; $30 per. OGDEN. Bev. 6156.

FOR SALE—I MUST SELL MY 6 LOTS near 79th and Crawford at the low price of $14 per ft. This price stands for 3 days only; act quick. Address F N 302, Tribune.

FOR SALE—50X125, AT 59TH AND CENtral Park-av.; bargain for quick sale. Mr. Comzy, Franklin 5557.

FOR SALE—$4,000 EQUITY; WILL SELL for $1,500 cash for quick sale. Address D T 391, Tribune.

VACANT—NORTH SIDE.

FOR SALE—INVESTOR'S QUICK RETURNS. Here is opportunity; highly restricted apartment corner, 57x123, on Lunt-av.; sidewalk, water, and sewer in; transportation within 1 blk. Price $3,750; $950 cash, balance easy. Address C S 539, Tribune.

FOR SALE—UNUSUAL CHANCE TO BUY L station corner, 75x171, suitable for immediate construction of stores, offices, apartments, and hotel; only $25,000.
ROGERS PARK REALTY COMPANY,
1212 Devon-av. Rogers Park 7338.

FOR SALE — BUILDERS, ATTENTION—R. P., Sheridan-rd. cor., 66x150, $85,000; also Hamilton-av., 106x177, nr. Wilson, $40,000.
Cline & Dix, 1127 Argyle-st. Edge. 1334.

BRYN MAWR, NR. CALIF.
$2,500 cash invest. should double in spring. Big boom in section. Busi. lot; good terms. See today. Address F J 102, Tribune.

OPP. LINCOLN PARK.
S. E. Cor. Fullerton and Clark-st. Wonderful opportunity. Apt. bldg. and business. P. F. Reynolds, 1010 Hartford Bldg.

FOR SALE—GARAGE SITE; VERY GOOD location; ripe. William T. Pontow & Sons, 2114 Lawrence-av. Ravenswood 3047.

FOR SALE—100X150, ROGERS PK., 1 BLK. E. of L, 2 blks. Lake and Howard-st.; $475 ft.; no brokers. Rogers Pk. 7344.

FOR SALE—BARG., 100 FT. APT. COR., Devon-Western. Address D 479, Tribune.

FOR SALE—CHEAP, 90X30 FT., OAKLEY-av. nr. Devon. Owner. Rav. 6541.

VACANT—NORTHWEST SIDE.

INVESTOR.
FOR QUICK SALE.
My 4 lots, 30x123 each; sewer, water, and sidewalks in. Near transportation; almost giving them away; $1,390 each; $350 down will handle any one. Address C S 525, Tribune.

HARLEM-AV.
Business lot near double section line corner in restricted section with transp. Need $1,000 cash. Bal. easy. Address B T 564, Tribune.

PAVED AND PAID.
Lot 30x125; all improvements in and paid. Only $1,600 cash.
RAY W. SUMME & CO.,
5613 Lawrence-av. Palisade 6000.

A REAL BUY.
One lot 35x125, with water, sewer, and sidewalk paid for. Will sell for $895; $180 cash, bal. easy terms. Address B Y 270, Tribune.

HAVE YOU $500 CASH?
Must sell equity in improved lot at once. If you are looking for a bargain, write me. Address P E 477, Tribune.

BUILDERS, ATTENTION!
Must sacrifice my apt. site, 50x126 ft., Keystone nr. Lawrence. All improvements in and paid. HUBBARD. Rog. Pk. 8180.

TWO APT. SITE.
2 blocks L sta., 33 minutes from loop. Can build at once. $350 equity, balance to suit. Address G G 211, Tribune.

FOR SALE—BY OWNER; SOUTH EAST corner Central and Pensacola-avs.; all improvements in; also alley paved; great demand for stores and flats, terms to suit. 306 Center-st.

FOR SALE—TWO 35 FT. LOTS WITH WAter, sewer, and sidewalk in and paid for. Will sell for cash or on terms. Address H X 443, Tribune.

MILWAUKEE-AV.
Now widened to 100 ft. street; 2 lots; $200 per ft. Address G E 154, Tribune.

FOR SALE—MY 35X125 RESIDENCE LOT; all improvements in and paid for; $179 cash will handle; no brokers. Address B Y 272, Tribune.

FOR SALE—LARGE RESIDENCE LOT NR. Addison-st., at a bargain. Liberal terms. Loop bank trustee. Address G K 443, Tribune.

FOR SALE — CRAWFORD-AV., COR. NR. Devon; must sell my 50 ft. cor. before Jan. 15; equity $4,000; for a real buy see this at once. Address P E 479, Tribune.

FOR SALE—KEY LOT, 50 FT. ON MONTrose, only short distance from Harlem, on very reasonable terms. $1,000 cash required by owner. Address F N 592, Tribune.

FOR SALE—BY OWNER, GOOD BUY, 30 FT. lot; good neighd. nr. Kimball and Foster; for bungalow or 2 flat; 2d mtg. plan if des. 5200 N. Kimball-av. Juniper 0959.

FOR SALE—50 FT. ON FULLERTON-AV., 1 block West of Cicero; $200 a foot. Dearborn 2842. M. Simon.

FOR SALE—BELMONT-AV. BUSINESS VAcant, 58 ft. corner; price $7,000; 25x108, $85 per ft. 5132 Belmont-av.

FOR SALE—L. E. RES. LOT, SELECT SEC.; close trans.; ready to build on; cheap; no brokers. Address C S 437, Tribune.

FOR SALE—50 FT. RESIDENCE LOT ON N. W. Side, for $500; $100 cash, $10 mo. Build immed. Address E H 189, Tribune.

FOR SALE—CRAWFORD-AV., NEAR AUGUSta; 25x125. Mansfield 7317.

FOR SALE—GRACE-ST. CORNER, $1,000. Easy terms. Address E J 344, Tribune.

VACANT—WEST SIDE.

VACANT BARGAIN.
Washington-blvd. at Crawford-av. 75x180 ft. suited for apt. hotel; none in section; can get 100% mortgage. PRICED RIGHT. BUTLER, FETT & CO., 22 S. Crawford-av.

FOR SALE—I HAVE A LOT ON BOULEvard, all improvements paid, including street, 1½ blocks from "L" station, in built up neighborhood, that I want to sell; $640 cash will handle. No brokers. Address H X 445, Tribune.

REAL ESTATE—MFG. PROPERTY.

WE HAVE SITES
and will build and finance industrial buildings of 5,000 to 100,000 sq. ft. on easy terms; less than rent. W. J. SPENGLER & CO., 2320 Milwaukee-av. Bruns. 4880.

FOR SALE—OR RENT—ON B. & O. RY. One story building, 22,500 ft. One story building, 80,000 ft. 115,000 ft. of vacant. Phone Mon. 6871. C. L. BOWES, 1315 Congress-st.

FOR SALE—AN INDUSTRIAL SITE ON CAR line adjoining Belt Railroad; 30c per sq. ft. A small amount of cash will handle. Address G E 580, Tribune.

FOR SALE—FACTORY SITES ON RAILroad switch; low prices to close account. CALLISTUS S. ENNIS & CO., 35 E. Wacker.

FOR SALE OR RENT—S. SIDE MFG. OR switch track prop.; can sell yours. [McCormick.] WOODRICH BROS., Plaza 1200.

FOR SALE—BLDG., 36,000 FT., ONE STY., belt switch, addl. ground. WM. KAPLAN, 36 S. State-st. Central 4450.

FOR SALE—2 STY. BLDG.; 10,000 SQ. FT. Snap at $21,000; also vacant corner, 125x125, N. W., low price. FRANKLIN 4860.

FOR SALE—BARGAIN; NEW 1 STY. BLDG. 50x100, close-in. Frank. 4860.

REAL ESTATE—OAK PK., AUSTIN.

W. H. WRIGHT & CO.
"MY-T-FINE" CENTRAL AUSTIN 7 rm. home, LARGE LIVING rm. Pleasant dining rm. One chamber 1ST FLOOR. Spacious closets. HOT WATER HEAT. Pretty 50x150 ft. lot. 1 CAR GARAGE. Price only $8,750. Terms arranged.
TRY "WRIGHT" SERVICE.
ARTISTIC 6 rm. STUCCO RESIDENCE. "Prettiest Fair Oaks location." Private screened porch. BEAUTIFUL LIVING RM. Real fireplace. Cheerful dining rm. Fine buffet. ALSO BREAKFAST RM. 3 large chambers. GLAZED SLEEPING PORCH. Hot water heat ["oil burner"]. Fine 2 CAR GARAGE. Landscaped lot, 50x150. Price $16,000.
AUSTIN OFFICE—5613 W. Lake-st. Phones Austin 0683-0690—Euclid 323.
OAK PARK OFFICE—829 S. Oak Park-av. Phones Euclid 5755—Austin 1856.
W. H. WRIGHT & CO.

FOR SALE—THIS HIGH GRADE WELL FINANCED CENTRAL AUSTIN 24 APARTMENT BUILDING, 1 block to Madison-st. and Columbus Park, in choice renting location; 18 four room and 6 three room apartments, all reasonably rented. Building in excellent condition. Yearly rental $20,500. Incumbrance $75,000. Price $140,000. Will consider small trade. Must be good property.
F. C. PILGRIM & CO.,
5637 W. Lake-st. Austin 1680—Euclid 350.

MRS. R. C. DAVIS.
NEW BRICK BUNGALOW; 5 rms. and slpg. pch.; large, sunny liv. rm.; ivory and walnut trim; gar.; very best buy in high priced neighborhood. Price $14,500.
OPEN EVENINGS.
BRICK 2 apt., 5-6; good size rms. Yaryan heat, 2 car brick garage. Price $21,700. 401 South-blvd. C. Pk. Mans. 1317; Euc. 169.

FOR SALE—QUEEN ANNE BUNGALOW; 5 rooms down, 1 large room up, can be made into three bedrooms. H. W. oil heat. Near transportation. Price $12,500.
F. A. HILL & CO., INC.
1107 South-blvd. Aus. 6279—Eucl. 5102.
5636 W. Lake-st. Aus. 0131—Eucl. 132.

$6,750.
New 5 room bungalow, just completed; fine location; near the L; $750 cash, $65 monthly.
T. A. HOLM & CO.,
905 S. Oak Park-av. Aus. 8735—Euc. 905.

FOR SALE—SUBSTANTIAL 7 RM. H. W. HTD. N. Oak Park home, conv. Austin-blvd. and car lines; NEWLY decor. in and out; ONLY $500 CASH; price $10,500.
COOK & SKILLIN,
Oldest Realty Office in Oak Park.
1043 SOUTH-BLVD. EUCLID 9800.

FOR SALE—LEMOYNE PARKWAY BUNgalow, near Austin-blvd.; 6 large rooms; octagon sun parlor; tile roof; hot water heat; wide lot; 2 car brick garage. Price only $15,000. Requires $3,000 cash.
S. B. SHEAHAN & CO.,
5312 W. Chicago-av. Austin 4826.

FOR SALE—OAK PARK 2 FLAT, CENTRALly located; lot 50x172; garage; splen. con.; an excell. buy, $13,000; less for cash.
J. B. LEWIS & CO.,
5600 Chicago-av. Austin 2872—Euclid 720.

FOR SALE—CORNER 4 FLAT BRICK IN good Austin loc. Oak trim thru; excel. cond.; 2 car gar.; price for quick $21,000; $7,000 cash.
BARRY McNICHOLS & CO.,
4806 W. Chicago-av. Austin 1100.

FOR SALE—GOOD BRK. 5-6 R. 2 FLAT and 7 R. house; 3 h. w. plts. in A1 cond.; mod. throut.; well rented; Austin loc. nr. surf. cars and Oak Pk L. Price $20,000. Very reas. terms. Merr. 9123—Col. 1120.

FOR SALE—BARG. 2 FL., FINE AUSTIN loc.; only $1,500 cash req.; mod., 5 rm. apts.; A1 htg. system; 2 car gar. wide lot. Price reduced to $12,000; easy payts. Phone day or evening. MANSFIELD 3848.

FOR SALE—BUS. LOT, 26X105, CENTRAL Oak Park location; ½ blk. from L and N. W. R. R. station; ripe for improvement; $2,000 underpriced; only $4,200; terms. Mansfield 7101.

NEW 6 FLAT.
De Luxe 6 rm. apts.; 2 baths, incinerators; good income; flats rented; must be sold. C. R. COOK, BUILDER, 5132 W. MADISON.

FOR SALE—2 FLAT BRICK, 2 HTG. PLTS. 2 car gar.; str. and alley pvd. and paid; good loc in Austin. Pr. $12,750; great bargain; must be sold. H. F. Brown, 5053 W. Chicago-av. Austin 0493.

FOR SALE—NEW BRK. 6 RM. DUTCH COlonial; sun par., slpg. pch.; tile wall kitch. and bath, extra lav., h. w. ht.; $15,500. MRS. VAN DOREN, Oak Pk. Euclid 8948.

FOR SALE—MADISON-ST. COR. OF 108 FT. by 125, to an alley, which embraces at rear very choice brick 3 apt. at $55,000. F. W. CREIGHTON, Oak Park. Euclid 1008.

FOR SALE—BARGAIN FOR CASH, 5 ROOM residence, hot water heat; wide lot; garage. State 5160.

FOR SALE — NEW 6 RM. RESIDENCE, 1 blk. to elevated; all improvements in; Oak Park. Austin 0037.

FOR SALE—MOD. 2 FLAT, MONROE, W. of Cicero-av.; wide lot. Columbus 1244.

REAL ESTATE—SUBURBAN—SOUTH.

Beverly Hills.

BEVERLY BUNGALOW.
9609 S. Hamilton; owner moved to California, left for sale 6 rm. brk. bungalow, h. w. ht., tile bath, 40 ft. lot, side drive to 2 car garage; near schools, stores and R. I. depot. Will take vacant in part payment. Price and terms right. Keys our office. RYAN COLGAN & McARDLE, Cor. 95th and S. Ashland. Beverly 5251.

FOR SALE—8 RM. RES. ON RIDGE. $19,000; small cash payment; bal. terms. C. A. WILSON REALTY CO., 2337 W. 111th-st. Beverly 7900.

FOR SALE—BEVERLY HILLS PROPERTY. VACANT AND IMPROVED. J. WM. HOWARD & CO., 10 S. La Salle-st. 1767 W. 95th-st.

FOR SALE—LONGWOOD-DR., N. E. COR. 107th-st., 80x115 ft.; lge. elm shade trees, overlooking private grounds; terms. L. FICKLEN & CO., 1760 W. 95th-st.

Miscellaneous.

FOR SALE—50 FT. CORNER LOT, 142D near Torrence-av., Calumet City. Phone Eng. 0354.

REAL ESTATE—SUBURBAN—S. W.

5 ACRES,
HIGH AND DRY,
$350 PER ACRE.
Here's a wonderful piece of land close to beautiful subdivision now being marketed. Three main railroads pass; property is close to heavily traveled main highway, near a stream; $450 now, bal. any way to suit buyer. Can show any day. Address F L 260, Tribune.

1¼ ACRES HEAVILY WOODED—WILL BUILD
any style home you pick out now or later with reasonable down payment; express service to loop; schools, churches and stores, everything handy; apply your next year's rent on your new home; will send information. Address F D 269, Tribune.

REAL ESTATE—SUBURBAN—NORTH.

Evanston.

ROOMING HOUSE.
Splendid Sherman-av. corner; university dist.; 12 rms.; $5,000 cash will handle.
JOHN F. HAHN, INC.,
1619 Sherman-av., Evanston.
Rogers Pk. 5116. University 2323.

MUST BE SOLD.
24 apartments, 4 and 5 rooms. Will consider trade or mortgage paper and cash for equity; investigate.
WM. H. MULHOLAND CO.,
731 Sheridan-rd. Buckingham 3060.

FOR SALE—BEAUT. 8 RM., 3 BATHS, 3 car garage, brick, tile roof, N. E. Evanston, near university, $28,500.
HOKANSON & JENKS, INC.,
513 Davis-st., Evanston.
Greenleaf 1617. Rogers Park 5210.

FOR SALE—2 NEW COR. 15 APTS., EXceptional location, 801 and 834 Washington-st.; must be seen to appreciate; will trade. Owner, 600 Barton-av., Greenl. 782 or 4244.

FOR SALE—809-15 SEWARD-ST., 24 APT. bldg. Rent $21,600. Mortgage $105,000. Want offer. Pletke & Grosby. State 5568.

FOR SALE—COR. IN EVANSTON, 122X119; 2d mtge. basis; price $225 a ft. Oblander & Branower, Sunnyside 4146.

FOR SALE—HOMES ON N. SHORE. MRS. FULLER, 523 Davis-st. University 6800.

FOR SALE—BUNGALOW, PRIV. OWNER; 2500 Isabella, Evanston. 885-R Wilmette.

Hubbard Woods.

FOR SALE—ATTRACTIVE 7 RM. SHINGLE house, large porch, h. w. ht., pretty wooded location; $12,000. Frank A. Reid, north of bank, Hubbard Woods. Winnetka 1300.

Highland Park.

FOR SALE — BEAUTIFUL NEW BRICK French chateau residence in Highland Park; large sunroom, living room, dining room, kitchen and lavatory on first fl.; 3 large chambers, 2 tile baths on second fl.; ultra modern in every respect; connecting garage; lot 100x175; 1 minute walk from station; $3,500 cash, balance easy terms. Address B Y 196, Tribune.

REAL ESTATE—SUBURBAN—NORTH

Highland Park.

$300 CASH, BAL. $15 MO.

Buys large lot 50x150 in Highland Park. 3 blks. from station; sidewalks, streets, etc. Bargain. Price $1,500. Address B Y 186, Tribune.

Kenilworth.

FOR SALE—BEAUTIFUL NEW 9 ROOM brick home near the lake, H. W. H.; breakfast and sleeping porches; 3 baths; 2 car garage. $35,000. Hill & Stone, 404 Linden-av. Wilmette 1644.

Lake Forest.

FOR SALE—SOUTHWEST LAKE FOREST. 10 acre tract, near Desplaines River, including 6 room house, good condition; stock, farm equipment, poultry; $13,000; terms. Address C A 22, Tribune.

Libertyville.

FOR SALE — INVESTIGATE COPELAND Manor Homes and Home Sites. Send for booklet. B. L. DALL, 11 S. La Salle-st.

Ravinia.

FOR SALE—HOMESITE, 75X200 FT., $4,500. Adj. Ravinia Park, among fine homes, nr. lake; 2 blks. to depot; st. paving and all improv. paid; no assess. ¼ cash, bal. mo. Best buy on North Shore. Address G E 507, Tribune.

FOR SALE — LOT 40X130, BY OWNER; fine loc.; all impr.; near sta. R. P. 9015.

Wilmette.

FOR SALE — WELL BUILT 5 RM. DUTCH col., lg. rms. and full sized lot close to stores and trans.; $10,500, terms. Wilmette Realty Co., 513 4th-av., end of L. Ph. Wilmette 192.

FOR SALE—ATTRACTIVE NEW 6 RMS., Dutch col., tile bath, extra lavatories; h. w. ht.; $15,000.
R. M. JOHNSTON CO.,
Opp L Terminal. Phone Wilmette 68.

FOR SALE—NEW, MOD. 6 RM. BRK.; SUN and sleeping porches; conv. loc.; gar.; $17,000; very easy terms.
GATHERCOAL, 1213 Wilmette-av. Wil. 225.

FOR SALE—BY OWNER, BARGAIN, CHOICE 50 ft. lot; nr. Kenilworth; 1 bl. fr. trans. Address C A 42, Tribune.

FOR SALE — BY OWNER, LESS THAN cost; new 6 rm. colonial; h. w. heat; 1 bl. fr. trans. Address C A 18, Tribune.

Winnetka.

FOR SALE—TRUE SPACIOUS COL. ON 2 acres superb grds. in excel. sec.; 5 bedrms., 4 baths; toi.-lav.; immense sun and slp. pchs.; bkfst. nook; $80,000. Win. 2848.

FOR SALE — BRICK, 2 CAR GAR., OIL burner, 9 rms., 3 baths; lot 130 ft.; $35,000, half cash. Address C A 23, Tribune.

FOR SALE—HOMES AND VACANT, EVANSTON to Lake Forest. FREDK. B. THOMAS & CO., Winnetka and Chicago offices.

Miscellaneous.

FOR SALE—ULTRA MODERN NEW BRICK veneer English-Norman type residence, extra lge. sunroom, living room, dining room, kitchen and lavatory on first flr.; 3 spacious chambers, 2 tile baths and ample closet space on 2d flr., connecting garage; lot 80x180; 5 minute walk of station; $3,000 cash, balance monthly. Address B Y 191, Tribune.

REAL ESTATE—SUBURBAN—N. W.

Arlington Heights.

FOR SALE—WE HAVE ALL KINDS OF farms, acreage, vacant, and improved property.
ARLINGTON HEIGHTS REALTY CO.,
Arlington Heights, Ill.
Ph. Barrington 236; Arlington Heights 316.

Barrington.

FOR SALE—BARRINGTON PROPERTIES TOWN AND ACREAGE.
K. E. OTIS, BARRINGTON, ILL. PH. 311.

REAL ESTATE—SUBURBAN—WEST.

La Grange.

6 RM. COLON. HOME.

Well built, stucco and frame, private porch, 3 lge. bedrms., tile bath, lav. on 1st floor. Reasonable down payment and easy monthly payments.

HENRY A. MILLER, Realtor.
Bra. off. opp. Stone-av. depot. Ph. L. G. 2206.

Lombard.

POSITIVE SAC., $8,000.

7 rms., full bsmt. and sun par., new, modern, on high cor., paved st., all imp.; close in; new 2 car gar.; accept lot as first paymt. Very easy terms. Owner, Lombard 348.

$400 DOWN.

5 rm. house, full bsmt., every modern conv., 7 min. from transp.; $5,400, bal. E Z payments. O. J. ROTH REALTY CO., Lomb. 14.

Maywood.

W. H. WRIGHT & CO.

Make your rent pay for your home. A BRICK 2 flat, 5-5 rms., 2 furnaces, 40 ft. lot. 2 CAR GARAGE. Recessed ent. to liv. rm. with SUN PARLOR effect. Paneled din. rm. 2 FINE CHAMBERS. Large closets. Tile bath. SLEEPING PORCH. Modern kitchen. Near "L" Sta. and car line. Price, $15,000, $2,500 cash.
GLEN ELLYN OFFICE—425 Main-st.
Phone Glen Ellyn 601.
W. H. WRIGHT & CO.

Start the New Year Right.

Buy a home for your family; only $300 to $500 down, balance like rent, for all modern brick bungalow. THE BLOCH REAL ESTATE CO., 2 S. 19th-av. Maywood 2704.

FOR SALE — WE TAKE YOUR LOT AS down payment, balance like rent, for all mod. brick bungalow. P. O. Box 57, Maywood.

River Forest.

FOR SALE—LOVELY COR. HOME. CONVEN. to schools and transp.; 7 nice rms., tile bath and 2 car gar., $15,000.
DOMVILLE & BUNSCHO.
231 Lake-st., River Forest. Forest 2043.

Riverside.

FOR SALE—ACCOUNT OF LEAVING CITY, my 2 50x185 ft. lots on Addison-rd. near Cowley, for $70 per foot. Address D K 103, Tribune.

Villa Park.

FOR SALE—MUST SELL MY 2 LOTS IN Villa Park; $900 for both; terms; $180 cash; $10 mo. Address B Y 184, Tribune.

FOR SALE—VILLA PARK BUSINESS LOT. No better investment, $450; $90 cash; $10 mo. Address B Y 185, Tribune.

FOR SALE—4 RM. HOME, NR. STA., VILLA Park; $4,100; $175 cash, $40 mo. Address F B 167, Tribune.

Western Springs.

FOR SALE—$300 DOWN BUYS NEW 5 RM. house, complete in every detail; ideal for children. Phone Owner, Western Springs 880.

Wheaton.

DUTCH COLONIAL SAC.

Excel. loc.; 6 lg. rms., 3 bedrms., sleeping pch.; lot 64x165; trees; impvts. in; paved st.; 2 car gar., side drive, cement; near trans. and stores; $9,750, $1,500 down, bal. easy terms.
A. L. WEBSTER,
Liberty-dr. and Cross-st., Wheaton. Ph. 339.

FOR SALE—ARTISTIC 6 RM. AND SUN parlor Dutch colonial stucco home on pvd. st. in excellent neighborhood in Wheaton; sure to increase in value; will sell on any terms to party able to furnish satisfactory references. Address F N 520, Tribune.

FOR SALE — NEW WHEATON COLONIAL home, in quiet neighborhood [restricted], 6 rms., large liv. rm., real brick fireplace, 3 bedrms., private porch, 2 car garage; lot 60x [illegible]

REAL ESTATE—SUMMER RESORTS.

FOR SALE—225 FOOT FRONTAGE ON BIG Muskie lake, Rusk County, Wisconsin; average depth 300 feet; good shore line, well timbered. Elevation about 20 feet. Splendid site for summer home, near County Trunk Highway. Will sacrifice for $500 cash, good title. Address P. O. Box 567, Libertyville, Ill.

Beautiful Summer Home

On Lake Michigan and State Highway; all modern conveniences and improvements; landscaped; near New Buffalo, Mich.; price $16,000; cash $10,000. B. M. Gibbs. Ken. 0193.

FOR SALE — BEAUTIFUL HOMESITE, 80X 125, in the heart of The Dunes and facing Lake Michigan. Fine bathing beach, all winter sports, good transportation. Leonard Fitzgerald, Box 1102, Gary, Ind.

FOR SALE—150 ACRES WITH PRIVATE lake and ¼ mile frontage on large lake in Hayward, Wis. lake region; $20 per acre. Easy terms. Wise Bros. & Beaudette, 77 W. Washington-st. State 2343.

FOR SALE — CHOICE LAKE FRONT, $1.50 per front foot; farm lands, $5 per acre up; terms to suit. Address D 414, Tribune.

REAL ESTATE—WINTER RESORTS.

MISSISSIPPI GULF COAST.
FINE OPPORTUNITY
to purchase or make long time lease on two hundred foot front facing Gulf of Mexico, between Edgewater Gulf and Home Haven, suitable for erection of fine apartment house, hotel.
Address B J 28, Tribune.

REAL ESTATE—FARM LANDS.

Alabama.

FOR SALE OR TRADE—120 ACRES, AT Foley, Ala., 2 miles from town; value $4,000; clear; excellent soil; trade for 2 flat and assume. Address owner, F N 526, Tribune.

Arizona.

5 AND 10 ACRE TRACTS.

Finest fruit farms. Yield big profit. Address N K 470, Tribune.

Florida.

See Florida's Delightful

Miles of sparkling lakes, bays and beaches; buy 10 or more acres of good soil for $500; easy terms; exc. rate Jan. 11. Buy from us in Walton Co. this month and save ry. fare. Wm. H. Brown & Sons, 5 N. La Salle.

FOR SALE—WE ARE LIQUIDATING LARGE estate; selling fertile lands in Northwestern Florida at wholesale to small farmers. Easy terms. Write for free booklet. McCASKILL ESTATES, Union Trust Bldg., Chicago, Ill.

Illinois.

460 ACRES
16 MILES FROM
CENTER OF ST. LOUIS.

460 acres farm, last available property adjoining city's big development and having mile hard road frontage. Route No. 4, Chicago to St. Louis. Only sixteen miles from Jefferson hotel, St. Louis. Well stocked, new machinery, good buildings, electricity, water in home. Adjoining property being subdivided and quickly sold to Granite City people for $800 per acre. Owner now in city. Will sell or trade Chicago income property. See W. R. CRESWELL, 160 N. La Salle-st.

REAL ESTATE WANTED.

By Brokers.

WANTED—HAVE CUSTOMERS FOR GOOD buys in apartment and business vacant and improved. List your ppty. with us for quick sale. (Johnson.)
FIRST REALTY COMPANY,
56 W. Washington-st. Central 5151.

REAL ESTATE FOR EXCHANGE.

Apartments.

NORTH SIDE CORNER.

In the high grade residential district north of Edgewater Beach Hotel and south of Devon, within 1 block from lake, consisting of 9 6 rooms, 2 baths; 9 7 rooms, 3 baths; rental over $50,000 per annum. Mortgages $265,000. Will consider clear, vacant or improved as part payment.
JOHN B. DE VONEY & CO.,
2116 STRAUS BUILDING.

40 APT. BLDG.

Near the lake and Lincoln park; choice location; lot 100x157; mtge. $210,000, 6%, 5¼ years. Will accept some trade, small cash payment. Owner will make attractive deal. See Mr. Cochran.
V. J. CURTO & CO.,
4615 Broadway. Ardmore 5500.

42 Apt., Just Completed.

S. E. Cor. Foster and St. Louis; rents $38,200 a yr.; well fin.; will consider cash and clear vacant or smaller impr. for $75,000 equity for quick sale; no brokers. Demetra & Karagianis, State 8149.

FOR EXCHANGE—N. E. COR. OF 80TH-ST. and Throop-st., 15 apt., sun parlors; lot 93x125; rental $12,000 per annum; mtges., $72,500, 4 years; owner wants mtge. paper, vacant or smaller property, in exchange for $22,500 equity. Address E G 481, Tribune.

WILL EXCHANGE MY 3 APT. LOCATED ON Burling-st., north of Fullerton, also vacant lot for larger 6 to 15; no brokers. Call Rog. Park 0529.

FINE 2 FLAT BLDG.; $12,500; EVANS-AV., s. of Marquette-rd.; 1 5 and 1 6; stm. ht.; good lt.; rental $1,000; will take good South Side vacant. Hyde Park 2976.

TRADE 24 APT. BLDG. WITH 1ST MTGE. only, good inc., for 6 flat stores, or what, on South Side? Fairfax 0600.

EXCHANGE $42,000 EQUITY IN MOD. 36 apt. bldg. for farm, old improved or good vacant. Sckop, 1457 Spruce-st.

EXCH. N. S. 10 APTS., RENTAL $7,500; 1st mtg., $31,000. Want dairy going farm. ROBT. F. MUELLER, 29 S. La Salle-st.

4344 N. MOZART, NEW 6 APT., 2 CAR brk. gar.; alley paved and paid; trade for smaller property. Owner, Rog. Pk. 4140.

WILL TRADE MY 2 FLAT FOR ANYTHING of value; what have you? 2031 W. 35th-st. Lafayette 0909.

WILL EXCHANGE MY WEST SIDE 3 FLAT brick bldg.; good inc., for vacant; must be clear. Dearborn 5997. TORNOPOL.

EXCH. 2 FLT. BRK. AND $5,000 FOR 9 flat. Phone Lincoln 5000.

Business Property.

EXCHANGE CLEAR 3 STORY BRK. STORE and flats and good 1st mtg. of $7,500 for Edgewater or Rogers Park 12 to 15 flat. TORPE, 2340 Lincoln-av. Linc. 5000.

COR. 3 STORES, 8 FLATS, STM.; RENT $11,000 yr.; on Kedzie-av.; price $85,000. Want smaller. J. TOSTO, 4403 W. Harrison.

$30,000 EQ. IN N. S. COR. STORE AND apt. bldg.; newly financed; fully rented. Consider good vac. Address B D 389, Tribune.

$11,000 EQUITY IN 2 MODERN STORES, 2 double garages, Oak Pk., vacant or old improved. Van Buren 0137.

FO REXCH. — 3 STORES, 15 APT., ALL rtd. For what? Address E 194, Tribune.

Farms and Acres.

CORN BELT FARM.

REAL ESTATE LOANS.

Real Estate Owners
Can Borrow

$200 to $2,000 from this old established state bank for paying taxes, reducing mortgages, acquiring title or improvements. Our plan is dignified and simple. Bring your last tax receipt or deed for first interview.
HUMBOLDT STATE BANK,
2722 NORTH-AV.
Banking hours: 9 a. m. to 4 p. m.
Saturday: 9 a. m. to 8 p. m.
Tuesday evenings: 7 to 9 p. m.

First Mortgage Loans
at 5½% and 6% Interest.
LOWEST RATES—QUICKEST SERVICE—
BECAUSE WE LEND OUR OWN FUNDS.
E. & S. LOEWENSTEIN
39 S. La Salle-st. Rand. 4449

SECOND MORTGAGES
Large Trust Fund Available
ENABLES US TO OFFER
Unusual Rates to Brokers.
UNUSUAL LOW COMMISSION RATE.
Investigate. IT WILL PAY YOU.
NORTH AMERICAN MORTGAGE CORP.,
30 N. La Salle-st. Central 8070.

WANTED—BOND
ISSUES UP TO $100,000
Building loans in good location, North Side.
HOPPE BOND & MORTGAGE COMPANY,
7 South Dearborn-st. Central 2411.

Second Mortgage Loans

on improved Chicago and suburban real estate at very lowest rates; prompt and courteous service.
D. E. Gardner, Executive Vice President.
GREAT LAKES BOND & MORTGAGE CO.,
Rm. 1900, 134 N. La Salle. Cent. 4234-4295.

WE PAY CASH FOR MONTHLY PAYMENT
Real Estate Contracts
CALL, PHONE OR WRITE.
WILLIAM B. WALRATH,
123 W. Madison-st. Randolph 2707.

2D MORTGAGE LOANS, 5% COMMISSION, on improved local real estate. We also finance home improvements to be paid for in monthly installments.
Owen V. Van Camp, Vice President.
MERCHANTS' ACCEPTANCE CO.,
29 S. La Salle-st. Randolph 5686-5786.

1ST MORTGAGE LOANS.
OUR RATES AND SERVICE SATISFY.
We also make collateral loans.
H. GROSSMAN & SON.
1082 1st Nat. Bank Bldg. Cent. 4185-6.

Looking for Low Rates?

1st and 2d mtge. contracts and collateral loans at rates lower than regular. Prompt and courteous service.
HENRY F. KOCH, Rm. 628, 10 S. La Salle.

2D MORTGAGE LOANS

in one day, 6% int., easy payments, no title cost. We buy or loan on mtges. and contracts. Estab. 1906. Ask any bank about us. SIMMONS BROS., 69 W. Washington-st.

Second Mortgage Loans.
CONSTRUCTION LOANS.
Quick service. Reasonable rates.
PUBLIC SECURITIES AND INV. CORP.,
R. 1407, 5 N. WABASH. CENTRAL 0840.

TYPEWRITERS AND SUPPLIES.

BUSINESS CHANCES.

APARTMENTS—FURNISHED, 90 LARGE light rms. in 1-2-3-4 rm. kitch. apts. completely furnished. Always big money maker. Best transportation. Will give long lease; $10,000 cash to handle. Illness only cause of selling. Address S B 76, Tribune.

APT. HOTEL—1 YR. OLD; NR. EDGE. Beach Hotel. Furn. Pr. $100,000. Cash $25,000. BESHEARS & HENDERSON, 137 N. Dearborn-st. Cent 2854.

Auto Laundry—Greasing Sta.

Will lease or sell. On prominent South Side blvd. Thoroughly equipped with modern apparatus and can wash and grease 150 cars per day. Address E H 193, Tribune.

AUTO SALES AND REPAIR BUS. — MAN with $10,000 and services to take all or part int. in est. bus.; lg. modern bldg.; exc. territory with best type of cars on the market; no brokers. Address G B 144, Tribune.

AUTO RADIATOR, BATTERY SHOP, TIRES, access., radios; well est.; exceptional loc.; low rent. Address D T 388, Tribune.

AUTO REPAIR SHOP—IN 100 CAR GArage, established 8 years; $1,000; terms. 6637-39 Cottage Grove-av.

AUTO REPAIR SHOP—S. S., LOW RENT; fully eqpt.; tow wagon; reas. Mid. 0301.

BAKERIES AND EQUIPMENT—ON TIME payments. 2725 Lincoln-av.

BAKERY—COMPLETELY EQUIPPED; BEST in Belle Plaine, Ia.; town 4,000; price $4,000, cash. Key, First National Bank, Belle Plaine. Atty. B. D. Silliman, 902 American Trust Bldg., Cedar Rapids, Ia.

BARBECUE AND REFRESHMENT STAND, with living quarters, located on heavily traveled Ridge-rd.; excellent money maker for live couple with small capital; leaving town; must sell; very reasonable for quick action. Ph. Sunny. 0011.

BARBER SHOP—2 CHAIR; FULLY EQUIP., on main flr., my shop on one side, big beauty parlor on other. Barber shop does all hair cutting of beauty parlor; $300 will handle, or $750 cash; average business $500 per mo.; rent $60; stm. ht. Address C M 399, Tribune.

BARBER SHOPS AND BEAUTY SHOPS—For Sale—Also fixtures; new and used. PAIDAR CO., 1214 N. Wells-st. Div. 0200.

Beauty Parlor Operator.

Thoroughly equipped beauty parlor for rent in the best and busiest business center in a city of 72,000 population; positively no competition; inducement to a competent party. Address B J 24, Tribune.

BEAUTY SHOP — MODERNLY EQUIPPED; in Wisconsin town of 2,800. No competition within radius of 50 miles. For particulars write to Friendship Beauty Shop, Ida J. Richards, Mgr., Medford, Wis.

BEAUTY SHOP—N. SIDE; EST. 5 YRS.; 5 booths; low rent; gas free; a money maker. Retiring. This is good chance for experienced operator. Address D 451, Tribune.

BEAUTY SHOP—IN HOTEL, 5 BOOTHS; perm. wave mach.; fully equip. Retiring; reasonable for cash. Delaware 6038.

BEAUTY PARLOR—NORTH SIDE; WILL sac. because of sick.; any reas. offer accepted. Address G E 418, Tribune.

BEAUTY SHOP—NORTH SIDE; EST. BUSIness; 4 booths; fully equipped; living quarters. Lincoln 1101.

BEAUTY PARLOR—EXCELLENT LOCAtion; north side hotel. Address C T 472, Tribune.

BEAUTY SHOP—4 BOOTHS; PERM. WAVE machine; good location. Austin 2403.

BEAUTY PARLOR—REASONABLE, QUICK sale; low rent; good location. Drexel 2413.

CAFETERIA—WEST SIDE. SEE MR. DEmet, 436 N. Clark-st.

CANDY SHOP—RETAIL, LOCATED NEAR 2 theaters, L terminal, large high school; lease has 3 years to run and will be much more valuable on account of new bank [illegible]

Hotel, North Side Apt.

$20,000 cash needed.
Overlooking the lake; all trans.; new fireproof bldg.; 75 suites, furn. 1-2-3 r. apts.; 90% rented; large lobby, elevators, refrig., mech. vent., tiled baths, canvased walls, porcl. enam. kit. cab., Murphy beds, 75% twin. Will clear $20,000 yearly. Owners will lease for long term or sell outright to responsible experienced hotel oprs. Principals only.
Room 501, 175 W. Washington-st.

HOTEL.

100 rooms; exquisitely furnished; 100% rented practically since completion; good location; near fast I. C. transportation. Price 4½ times income. Have you $25,000 cash? If so, will make you over 100% net on investment. Demands quick action. Address E L 304, Tribune.

HOUSE—6 SUITES, ALL RENTED; INC. $3,000; terms, $1,500 down, $50 mo.; price $8,500. No agents. Apply 5408 Kenwood.

JEWELRY STORE—OLD EST., EXC. LOC. Reas. rent. Fixtures, $1,500; rare chance.
LEEVACK & LAVIN,
3159 W. Roosevelt. Rockwell 4929.

JEWELRY STORE—MUST SELL AT ONCE; will sacrifice. 5939 W. Chicago-av.

LADIES AND MEN'S FURNISHING STORE —Will sell reas. 447 E. 35th-st.

LAW OFFICE WITH COMPLETE LAW LIbrary and fixtures in good Central Illinois town of 2,000 population for sale because of death of owner. No other resident lawyer in town and only 8 other lawyers in county. Excellent opportunity. Address B J 26, Tribune.

LINEN ROUTE—LARGE BUSINESS. Address D 154, Tribune.

MEAT MARKET AND GROCERY—WELL established; with corner bldg., 3 flats and gar. for 3 cars; will trade for small bldg.; must sell account of sickness. Prospect 2852. No agents.

MEAT MARKET AND GROCERY — MUST sacrifice. Don't call this number unless you mean business. Douglas 0350.

MEAT MARKET—MODERNLY EQUIPPED; sacrifice account of other business. Inquire 3455 Southport-av.

MEAT MKT.—COR., CONN. GROC.; CHEAP rt.; barg.; cash. 126 Harrison-st., Oak Pk.

MERCHANDISE CLUB — 1,000 MEMBERS; must be sold at once account of sickness. Lingerie, hosiery and novelties. N. Side. State best offer in first letter. Address C T 258, Tribune.

MILLINERY SHOP.

Old estab., on blvd.; low rental; net profits annually $5,000. Exceptional opportunity. Address F N 525, Tribune.

MUSIC SHOP—ON UNIVERSITY OF MICHIgan campus; well established business. Address Music Shop, Nickels' Arcade, Ann Arbor, Mich.

PARTNER WTD.—MUST BE A SALESMAN who can invest $2,000 for ½ interest in established paying business; regular weekly salary and ½ of profits; will exchange references. Address D 583, Tribune.

PORCH INCLOSURE BUSINESS—FULLY equipped, with material, factory, warehouse, lumber yard, etc.; will sell or lease real estate. Pensacola 3800-3801.

PRINTING AND STATIONERY STORE—Good location. Will give terms. Address E S 100, Tribune.

RADIO AND AUTO GLASS.

Old established business. Wonderful N. S. location. Low rent. Will teach business; $1,500 cash. Will stand rigid investigation. Address E B 466, Tribune.

RADIO STORE AND BATTERY STATION—Value $4,500; sacrifice at less than half; part cash, terms; good location; no competition. 1411 Irving Park-blvd.

HOUSEHOLD GOODS.

Central.

After Inventory
Clearance
Odds and Ends Sale

HUNDREDS OF ITEMS [illegible] OUT OF SUITES HAVE BEEN [illegible] REDUCED FOR QUICK SALE. [illegible] MISS THIS UNUSUAL OPPORTUNITY [illegible] SAVE.

$40 ODD VELOUR LIV. RM. CHAIRS [illegible]
$250 3 PIECE MOHAIR LIVING RM. SUITES [illegible]
$195 3 PC. JACQUARD VEL. [illegible]
$172 3 PC. VEL. SUITES [illegible]
$25 MAH. DAV. TABLES [illegible]
$6 MAH. TELE. SETS [illegible]

DINING ROOM
FURNITURE.

$125 WALNUT DIN. SET [illegible]
$90 WALNUT DIN. SET [illegible]
$55 WALNUT BUFFETS [illegible]
$350 10 PC. WAL. SET [illegible]

BEDROOM
FURNITURE.

$575 8 PC. BEDRM. SET, WALNUT [illegible]
$345 8 PC. BEDRM. SET, WALNUT [illegible]
$265 4 PC. BEDRM. SET, WALNUT [illegible]
$169 4 PC. BEDRM. SET, WALNUT [illegible]
$165 3 PC. BEDRM. SET, WALNUT [illegible]
$38 WAL. DRESSER, LARGE GLASS [illegible]
$44 WAL. CHESTS & CHIFFOROBES [illegible]
$42 GRAY OR GREEN END BOW FOOT BEDS [illegible]
$6 LINK SPRINGS [illegible]
$16 COIL SPRING, DOUBLE DECK [illegible]

NO CHARGE FOR PACKING OR SHIPPING. FREE DELIVERY IN CHICAGO AND SUBURBS.
TERMS MAY BE ARRANGED.
Open Every Evening.
WABASH
FURNITURE MART
210-212 So. Wabash-av.

3 ROOM OUTFIT
$99.75—$10 DOWN
4 ROOM OUTFIT
$174.50
$15 DOWN
BALANCE ON VERY EASY TERMS
ALL NEW FURNITURE
OPEN MONDAY, TUESDAY, THURSDAY AND SATURDAY UNTIL 10 O'CLOCK
MAKLER
FURNITURE CO.
808 TO 814 N. WELLS.
NEAR CHICAGO-AV.

South Side.

Unclaimed Storage Sale
4 Rooms Complete, $18[illegible]
Only $15 Cash Required
KESSEL BROS. FURN. CO.
4312 COTTAGE GROVE-AV.
Liberal terms to suit your convenience. OPEN EVENINGS [illegible]

AUTOMOBILES

CAD[illegible]
"WITH T[illegible]
OF UNUS[illegible]

Improved [illegible] current m[illegible] be bought [illegible] Car Depar[illegible] which rep[illegible] values. T[illegible] thousands [illegible] true Cadil[illegible] transporta[illegible] them.

They a[illegible] cleaned i[illegible] The mecha[illegible] class cond[illegible] like that o[illegible] we back i[illegible] ular 90 [illegible] warranty.

Some of t[illegible] been in c[illegible] demonstra[illegible] just thoro[illegible] in; while [illegible] others hav[illegible] in because [illegible] er's need [illegible] body style[illegible]

All of the[illegible] bought on [illegible] able GMA[illegible] chase plan [illegible] own a car [illegible] to reduce [illegible] ment.

The foll[illegible] few of the [illegible] ues in m[illegible] makes off[illegible]
EVANST[illegible]
1810 Ridge[illegible]

AUTOMOBILES—GASOLINE.

CADILLAC

"WITH THOUSANDS OF UNUSED MILES"

Improved Cadillacs of current model can now be bought from the Used Car Department at prices which represent unusual values. These cars have thousands of miles of true Cadillac service and transportation left in them.

They are thoroughly cleaned inside and out. The mechanism is in 1st class condition, so nearly like that of new cars that we back it with the regular 90 day new car warranty.

Some of these cars have been in our service as demonstrators and are just thoroughly broken in; while many of the others have been turned in because of the owner's need for a different body style.

All of these cars can be bought on the comfortable GMAC time purchase plan. If you now own a car you can use it to reduce the down payment.

Broughams, 5 passenger........$2,450

The following are a few of the excellent values in miscellaneous makes offered by the EVANSTON BRANCH, 1810 Ridge-av., Evanston.

CADILLAC MOTOR CAR CO.

CADILLAC

LOCOMOBILE OFFERS

Three Exceptional Buys in Exchange Cars.

WILLYS-KNIGHT 1923

LOCOMOBILE

Hupmobile '25 4 Door Sedan

LOCOMOBILE
LOGAN SQUARE BRANCH,
2509 Milwaukee-av.
Capitol 0588.

PEERLESS

PEERLESS MOTOR CO.,

S. Hayden Finance Co.

ROADSTERS

AUTOMOBILES—GASOLINE.

BUICK SEDAN

$1,150

Prices Slashed

One of the many bargains to be had in our January Used Car Sale. 1926 Master Six 4 door. Excellent finish. 5 balloon tires that show no wear; sweet and soundless mechanically. A clean, good looking motor car priced way below its value.

1st Floor Sale.

STUTZ

Chicago Factory Branch, Inc., Michigan at 25th. Ph. Michigan 2500. Open evenings until 10 p. m.

BUICKS BUICKS

'27-58	5 Pass. Coupe Master	$1,850
'26-47	5 Pass. Sedan, Master	1,225
'25-40	5 Pass. Coach, Master	800
'24-51	5 Pass. Brougham, Master	850
'24-48	4 Pass. Coupe, Master	775
'24-44	2 Pass. Roadster, Master	550
'23-50	7 Pass. Sedan, Master	400
'22-47	5 Pass. Sedan, Master	350
'23-37	5 Pass. Sedan, 4 cyl	300

Also bargains in several other makes. Faget Buick Co., 6433 S. Western. Pros.0203.

BUICKS.

1925 5 pass. sedan, only $850
1926 5 pass. master $1,085
1924 Master Tour., winter sides $535
35 other Buicks, almost new, at bargain prices.
CHAS. LANGE & BROS. CO. Bitter. 2840. 3159 N. Clark, at Belmont.

BUICK 1927 BROUGHAM.

Present model, fully equipped, has green mohair upholstery and green duco finish; run very little; $1,750; $600 down, 18 mos. to pay; also 1927 sedans, coupes, and coaches at a big saving. MOSS, 712 E. 61st-st. Hyde Park 5887.

BUICK TOURING.

A 7 passenger car in good serviceable condition; equipped with snubbers, spotlight, 2 spare tires, etc.; runs well; reduced to $145; 5 days' driving trial. Studebaker Sales Co., Mich.-av. at 21st-st.

BUICKS! 1927 BUICKS!

Master Coupe, 4 pass., equipped, $1,450, and Master Sedan, 2 door, equipped, $1,250; new car guar.; 1-3 down, bal. 18 mo.; trade. 6524 Cottage Grove, Mid. 4200. Alw. open.

BUICK 1927 COUPE.

5 pass.; run 400 miles; leaving town; will sacrifice; can transfer financing. See at 606 S. Wabash-av.; act quick.

BUICK—1927 SEDAN.

BUICK SPORT RDSTR.

Buick 1925 Sedan.

Buick 2 Door Sedan, 1926.

Buick 5 Pass. Coupe, 1927.

CADILLACS.

CADILLAC 61
Imperial Limousine.
Ideal for Livery or Taxi.
$850.
PIERCE-ARROW BRANCH,
2420 S. Michigan-av. Ph. Michigan 2400.

CADILLAC 1926 SEDAN.

CADILLAC 63 VICTORIA.

CHEVROLET, 1927
IS HERE.

THE MOST BEAUTIFUL CAR
Closing Out All Our
Model V Demonstrators
at Very Low Prices.
MILWAUKEE AV. MOTORS
2504 Milwaukee-av.

CHEVROLET SEDAN, 1926.

AUBURN 1927 ROADSTER.

Chevrolet Coach, Late 1926.

CHEVROLET SEDAN, $195.

AUTOMOBILES—GASOLINE.

CHRYSLER "80" SEDAN.

DEMONSTRATOR. This five passenger sedan has seen very little service, is in absolutely perfect condition, and will pass the most critical inspection; will sacrifice for only $2,500, liberal terms.
PROGRESS MOTOR SALES,
2508-14 MILWAUKEE-AV.
Open evenings and Sundays.

CHRYSLER 1927 ROADSTR.

Present series 6-60, fully equipped, $825, $295 down, 18 mo. to pay; also 1927 6-60 4 door sedan, $895; also 1927 6-70 Royal sedan, $1,550; also 1926 6-70 2 door sedan, fully equip. MOSS, 712 E. 61st, H. P. 5887.

CHRYSLER 58 RDSTR.

1926, like new throughout, fully equipped and guaranteed; only $675, easy terms.
2457 S. MICHIGAN-AV.

Chrysler Brough., Mod. 6-70.

Practically new; fully equipped; brand new General cord tires; bargain, $785. 7601-3 S. Halsted. Inquire at office.

CHRYSLER — 1926 SEDAN; SPORTIEST, fastest car on the streets. New car guar. Just what you want at the rt. price. NORTHWEST BUICK CO., 4422 N. Western.

CHRYSLER—1926 SPT. ROADSTER, $595; has rumble seat; fully equipped; give new car guar.; terms or trade. Always open. 2810 W. Madison-st.

CHRYSLER — 1926 TOURING, $450; DRIVEN 1,900 miles; fully equipped; new car guar.; terms or trade. Always open. 2810 W. Madison-st.

CHRYSLER—4 DOOR SEDAN, 1926; DRIVEN 1,200 miles; fully equipped; new car guar.; $675; terms or trade. Always open. 2810 W. Madison-st.

CHRYSLER — COUPE, 1926, $675; LIKE new; fully equipped and guar. Terms or trade. Always open. 2810 W. Madison.

CHRYSLER—80, 5 PASSENGER SEDAN; 3 months old; run 4,500 miles; perfect car; equipped; terms. 6 E. 55th-st.

CHRYSLER—80 SPORT ROADSTER.
OVER $1,000 SAVINGS.
SHELDRAKE 8800.

DIANA—'27 TYPE, 4 DR., DE LUXE SEDAN; cost $2,395; will sacrifice for balance of mortgage due finance co., which is very little. See car at 4442 Madison.

DIANA—1926, SEDAN; FULLY EQUIPPED; 6 tires, bumpers, etc. Must be seen to ap.; Real buy. 4116 Elston, Key. 3186.

DODGE SEDAN.

Really this car is a beauty with its sky blue finish and mohair upholstery; the balloon tires look brand new and among the extras are step plates, heater, spare tire, bumpers, etc.; the mechanical condition could not be improved; special price, $745, terms; 5 days' driving trial. Studebaker Sales Co., Mich.-av. at 21st-st.

DODGE ROADSTER.

DODGE TOURING, '24.

DODGE 1925 A SEDAN, $575.

FORD 1925 TUDOR, $165.

Ford 1926 Style Tudor, $225.

FORD ROADSTERS, 100.

Ford—One Dollar Down.

FORD 1925 COUPE, $165.

FORD 1925 FORDOR SEDAN

Ford 1926 Style Coupe, $215.

AUTOMOBILES—GASOLINE.

FORDS—1,000—FORDS

Biggest Drop Ever Known.
$20 Cash, No Extra Charge.
Coupes, Seds., 1927, $250 up.
Coupes, Seds., '24-'26, $90 up
Trs., Rdstrs., '24-'26, $40 up.
90 day written guarantee on all cars. All kinds of cars taken as first payment.
LEVY'S, 724 Milwaukee-av.
Corner Carpenter. Open Eves. and Sundays.

FORD — COUPE, 1925; MOTOR NUMBER over 11 million; excellent mechanical condition; 5 very fine tires; $165. Dashiell Motor Company, 3252 Milwaukee-av. Pensacola 7500.

FORD TUDOR SEDAN.

Dealer's personal car; fully equipped and can't be told from new, except for speedometer mileage; to be sold with new car guarantee at big discount; cash, terms or trade. See MR. YARNALL, 30 E. Lake-st.

FORD 1925 COUPE.

I am unable to keep this car on account of financial difficulties; has many accessories, including heater, etc.; excellent cash price. H. Olsen, 6442 Ellis, 2d. Dor. 9113.

FORD — TUDOR SEDAN, 1926; BALLOON tires; excellent mechanical condition. Will sell for $300. Dashiell Motor Company, 3252 Milwaukee-av.

FORDS—GIVING AWAY

glass enclosures with every late model touring car. 50 coupes in colors. Low down paymt. LAWDER BROS., 69th-st., near State. Authorized Ford Dealers.

FRANKLIN ROADSTER

$150

Price Slashing Sale

Series 9-B. Winter inclosure, just refinished. Splendid mechanically. Good tires.

1st Floor Sale.

STUTZ

Chicago Factory Branch, Inc., Michigan-av. at 25th. Phone Michigan 2500. Open Evenings Until 10 P. M.

FRANKLIN — 4 DOOR SEDAN, LATE SEries 11; prac. new; 1-pc. windsh.; equip.; barg., $1,795, tms. 4610 Wash'ton. Aus.0373.

HUDSON COACH, 1926.

HUDSON BROUGHAM.

Hudson Sport Phaeton

HUDSON 1926 BROUGHAM.

Hudson Coach, 1926.

Hupp Straight 8

PACKARD MOTOR CAR CO.

Hupmobile 1925 Sedan.

JORDAN 1927 SEDAN.

Jordan Sedan.

Lincoln Sedan

LINCOLN JUDKINS COUPE

LINCOLN SPORT SEDAN.

AUTOMOBILES—GASOLINE.

LINCOLN
7 Pass. Tour. Good Condition.
Balloon Tires. Glass Sides.
$750.
PIERCE-ARROW BRANCH,
2420 S. Michigan-av. Ph. Michigan 2400.

LINCOLN SEDAN, 1923.

4 pass., 4 months warranty.
4634 WASHINGTON-BLVD.

LOCOMOBILE—JUNIOR 8 5 PASS. SEDAN. 1926 model; delivered new 3 months ago at $2,500. Paint, tires and upholstery like new. Low mileage; exc. mechan.; barg. PIERCE-ARROW, 5714 Broadway. Longbeach 7273.

MARMON

$950

Price Slashing Sale

Sport Sedan, 5 pass. New Burgundy Old Wine finish. Westinghouse shock absorbers, wire wheels, bumpers, trunk, motometer, tire cover, spotlight, etc. Runs as good as the day it was delivered.

1st Floor Sale.

STUTZ

Chicago Factory Branch, Inc., 2500 S. Michigan-av. Ph. Michigan 2500. Open Evenings.

MARMON SEDAN

driven only 3,800 miles; the dark blue finish is in perfect condition; in appearance and performance this car's exactly like new; fully equipped; selling for only $2,750.
CADILLAC MOTOR CAR CO.,
Used Car Annex.
So. Michigan-av. at 23d. Michigan 2300.

MARMON—REPOSSESSED.

ALL MODELS.
From a new car dealer's floor; also a number slightly used; offered at a big saving to you.
MILLER MOTOR SALES, 4442 Irving Park.

MARMON 1923 SEDAN.

Good condition; reasonable.
4634 WASHINGTON-BLVD.

MARMON—'27, 5 PASS. SEDAN, RUN LESS than 5,000 miles; priv. party, financially embarrassed, will sac. Miller, Mans. 2300.

NASH—1926

Two door brougham; low mileage; 100% mechanical condition; perfect original Duco finish; 6 balloon tires, 6 disc wheels, 4 wheel brakes, bumpers, etc.; fully guaranteed; price today, $950. L. W. SHANESY & CO., 824 Diversey-pkwy. Lake View 8000.

NASH SEDAN.

HARRY J. MAPP, INC.,

NASH 4 DOOR SEDAN.

NASH 1927 SEDAN.

NASH ADV. 6 ROADSTER.

OAKLAND 1925 COUPE.

OLDSMOBILE COACH.

PACKARD SEDAN.

PACKARD LIMOUSINE.

PACKARD 1927 SEDAN.

PACKARD 8 SPORT.

PACKARD SPT. 8, 1926.

AUTOMOBILES—GASOLINE.

PACKARDS

Packard 6, 3-26 Sedan. This late, roomy 5 passenger sedan has been used with care and was received by us in excellent condition. Mechanically it is very fine and is ready to drive. The upholstery, finish and tires are very good. This car is priced to sell quickly and we believe you should see and drive it to appreciate what we are offering for $1,650.

Packard 8, 1-36 Sedan. Has been in the hands of only one owner and received with less than half the mileage cars of this series generally have had. It is a 5 passenger and ideal for city or country use and reputed for brilliant performance. Fully equipped, including stabilators. Taking into consideration its appearance, performance, condition and cost to build when new our price on this car is truly a small investment for the value offered. $1,750.

TERMS ARRANGED
PACKARD MOTOR CAR CO.
OF CHICAGO
Cor. 24th and Michigan-av. Calumet 7400.

PACKARD 8 SEDAN

$3,200.

An absolutely new appearing 1926 type, 2-43 sedan. Fully equipped. Mileage 9,100 miles. Original finish in deep Brewster green, with gold stripe.

PLUMMER WOLF
MOTOR SALES, INC.,
Phone 494, La Grange, Ill.

PAIGE '25 SPORT SEDAN.

New Duco paint, 5 excellent tires; has had best of care; runs perfectly; is an exceptional buy.
CADILLAC MOTOR CAR CO.,
4114 Irving Park-blvd. Pensacola 7670.

PAIGE — 1926, SEDAN; DRIVEN 1,100 miles; fully equipped; new car guar.; $975. Terms or trade. Always open. 2810 W. Madison-st.

PEERLESS—1926 SPORT RDSTR., MODEL 72; driven 2,100 miles; has rumble seat; fully equipped; give new car guarantee; sell at a bargain; take car in trade. Always open. 2810 W. Madison-st.

PEERLESS—6-80 1926 SEDAN, DRIVEN carefully 3,000 miles; cost $1,775. Need $1,200. Mr. Temme, Michigan 1096.

PIERCE-ARROW

$150

Price Slashing Sale

STUTZ

PIERCE-ARROW

Series 80 Roadster.
Like New in Every Respect.
$2,000.

PIERCE-ARROW BRANCH,

Series 80 2 Door Coach.
Like New in Every Respect.
$2,250.

PIERCE-ARROW BRANCH,

PIERCE ARROW COACH.

REO

DEMONSTRATORS

REO MOTOR CAR CO.
FACTORY BRANCH.
2441 S. Michigan. Mich. 2002.

REO 1927 SEDAN.

Rickenbacker Sport Rdstr.

ROLLS-ROYCE

Late 4 pass., special collapsible sedan body. Very attractive price. Call Mr. Cheney at Sup. 9140 for appointment.

STUDEBAKER SEDAN, 1926

STUDEBAKER COUPE.

STUTZ BEARCAT

$750

Price Slashing Sale

1st Floor Sale.

STUTZ

Willys-Knight Sedan

MOTOR TRUCKS.

MACK BARGAINS

Mack 5 ton with stake body	$2,500
Mack 2 ton with stake body	2,500
Packard 3½ ton chassis	450
White 3½ ton chassis	750
Old Reliable 2½ ton cov. exp. body	600
Old Reliable 1,250 gal. oil tank	1,000
Stewart 1½ ton with express body	500

LIBERAL TERMS.
33d & Wentworth. Cal. 5412.

An Unusual Opportunity

We have on hand 3 repossessed FEDERAL 3½ ton dump trucks, equipped with Wood's hoist and 7 speed transmissions. These trucks carry our new truck guarantee and have been reduced in price nearly $2,000. Responsible party can write own terms. Ask for MR. STEVENSON
Federal Mtr. Trk. Sales Corp.,
MICHIGAN-AV. AT 29TH-ST.

DODGE BROTHERS
TRUCKS.

We have a 1924 panel for $265 and a 1923 screened for $125. Both of these are ¾ ton capacity; good serviceable condition. Dashiell Motor Co., 2522 Michigan-av.

FORDS—200 TRUCKS.

$20 DOWN. NO EXTRA CHARGES.
1924 to 1926 Models, $50 Up.
All style bodies. Also dump trucks.
90 DAY WRITTEN GUARANTEE.
724 Milwaukee-av., cor. Carpenter.
Open eves., Sun. Horses taken in exchange.

GARFORD BARGAINS.

3½ ton Garford with stake body, cab, $800
3 7½ ton Garfords, chain drive....$1,250 ea.
2 5 ton Garfords, chain drive......$2,000 ea.
Garford Motor Truck Co.,
2258 Calumet-av. Calumet 5060.

Motor Truck Bargains

ALL MAKES AND SIZES.
General Motors Truck Co.,
2247 PRAIRIE-AV. CALUMET 5448.

USED TRUCK BARGAINS.

Diamond T. 2½, used 3 months; King Zeitler, 1½, like new, perfect; Diamond T. 3½, dump body, like new.
2369 MILWAUKEE-AV. BRUNS. 5940.

DODGE TRUCK.

1926 model, with panel body; perf. cond. throughout; account of mortgage foreclosure will sell for $395. MAXINE FINANCE CORP.

FORD TRUCK.

AUTOMOBILE LOANS.

Money Loaned

ON YOUR CAR.
10 MINUTE SERVICE
Notes Refinanced
Garfield Motor Sales Co.,
S. E. Cor. 55th and Wabash.

AUTO LOANS
"Instant Service."
LEWIS E. BOWER

NEED CASH?

CASH IN 10 MINUTES.

BROADWAY FINANCE CO.

HIGHEST CASH PRICE

MUSICAL INSTRUMENTS.

Pianos and Players.

LAST DAYS!
JANUARY USED PIANO SALE.

This great annual event closes Saturday. Used pianos at ½ price and less in our Basement Store. Steinways, Lyon & Healys, and others. Many attractive bargains still remain. Low terms. Open evenings.
LYON & HEALY,
WABASH AT JACKSON

HENRY F. MILLER UPright piano, $55. Good piano for practice; small cash payment; easy monthly payment.
Piano Dept., 7th floor,
THE FAIR.

J. BAUER UPRIGHT PIANO, mahogany case; excellent condition, $125; small cash payment, balance easy terms. Piano Department, 7th floor, THE FAIR.

GOOD USED KIMBALL upright piano. Small cash payment, easy terms on balance, $45.
Piano dept., 7th floor.
THE FAIR.

$2,250 [ORIGINAL] WELTE-MIGNON REPRODUCING GRAND—Like new in every respect. Will sell at a big discount and take old piano in trade. Terms to responsible party. Mr. H. H. Cook, Grand Dept., 5th floor, Story & Clark Piano Co., 173 N. Michigan-av.

$950 MAHOGANY BABY GRAND — HIGH grade make. Beautiful tone and in perfect condition; demonstrator, but guaranteed as new; sales price $465; $25 delivers. Mr. H. H. Cook, Grand Dept., 5th floor, Story & Clark Piano Co., 173 N. Michigan.

SMALL GRAND PIANO—MAH. CASE. THIS is a wonderful bargain. Beautiful bench to match. Sales price $365. Mr. H. H. Cook, Grand Dept., 5th floor, Story & Clark Piano Co., 173 N. Michigan-av.

BABY GRAND PIANO—BEAUTIFUL TONE and easy action; balance due on account. Will sell to reliable party for $360.

Talking Machines.

KIMBALL'S
PHONOGRAPH
AND RADIO SPECIALS.

DEALERS, ATTENTION!

RADIOS AND SUPPLIES.

6 TUBE CONSOLES, $49.

INSTRUCTION.

AUTO CREDITS FOR SALE.

AUTO ACCESSORIES, REPAIRING.

AUCTION SALES.

TERMS OF SUBSCRIPTION
OF THE TRIBUNE.

MEMBER OF THE ASSOCIATED PRESS.

Hunt Promoters Who Sold $536,000 Worth of Stock in Company Whose Assets Do Not Exceed $15,000

ACTRESS TO FORGET CUDAHY HEIR'S PROPOSAL. Marie Astaire, whose real name is Esther Brosberg, returning to Los Angeles with Bobby O'Brien, who was to have been best man at her projected marriage with Michael Cudahy. [Pacific and Atlantic Photo.]

[Pacific and Atlantic Photo.]

PREVENTS MARRIAGE. Mrs. John P. Cudahy, who caused son's arrest.

WOMAN TELLS OF TROUBLES OF $1,000,000 CORPORATION. Left to right: Assistant State's Attorney Emmet Byrne, Miss Nettie Buell, secretary and bookkeeper of Commonwealth Reserve fund; Assistant State's Attorney Harold Levy.

(Story on page 1.)

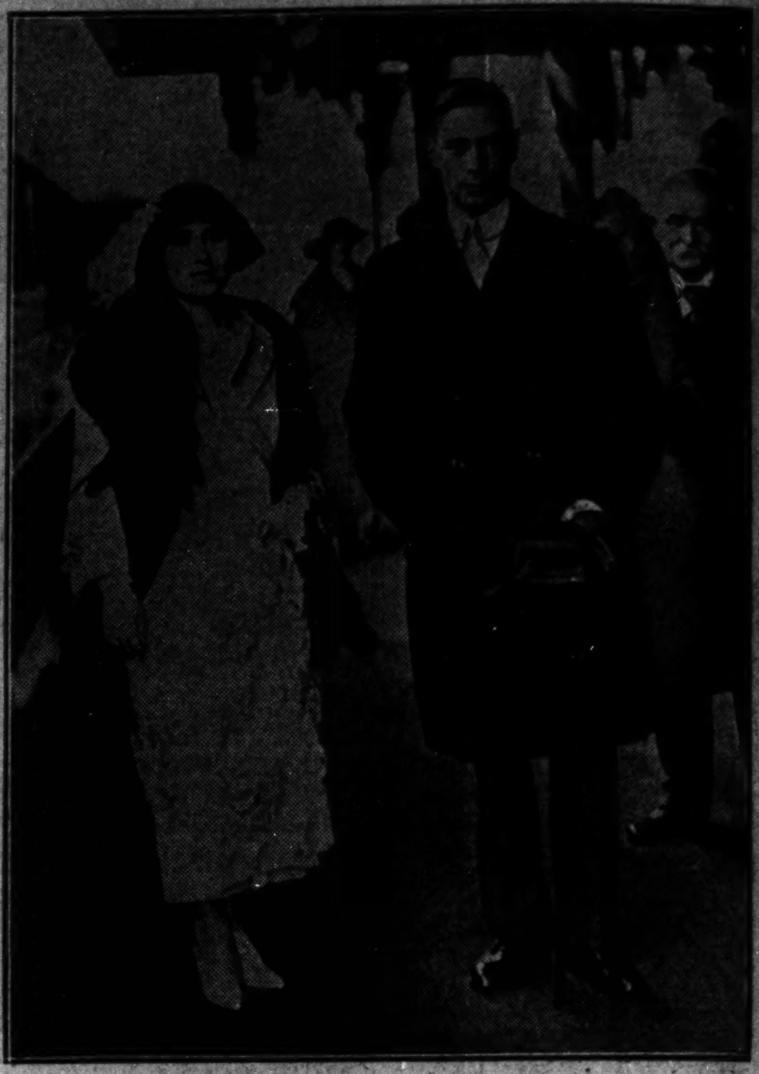

KING GEORGE'S SECOND SON OFF ON WORLD TOUR. The duke and duchess of York, who started on 34,000 mile trip on the battle cruiser Renown yesterday. [Kadel & Herbert Photo.]

(Story on page 27.)

[Copyright: Pacific and Atlantic.]

ENGLAND ALL READY TO TALK TO U. S. OVER TELEPHONE. Interior of the wireless station at Rugby, England, showing the control table and (behind) the apparatus by which the telephone conversation is switched over the wireless. The first message is to be sent today.

(Story on page 27.)

[Chambers Studio Photo.]

HEADS WORLD'S FAIR. Mrs. George M. Bass elected chairman women's exposition.

[Pacific and Atlantic Photo.]

SWEDISH ROYALTY HERE. Prince William, who arrived in New York to lecture in U. S.

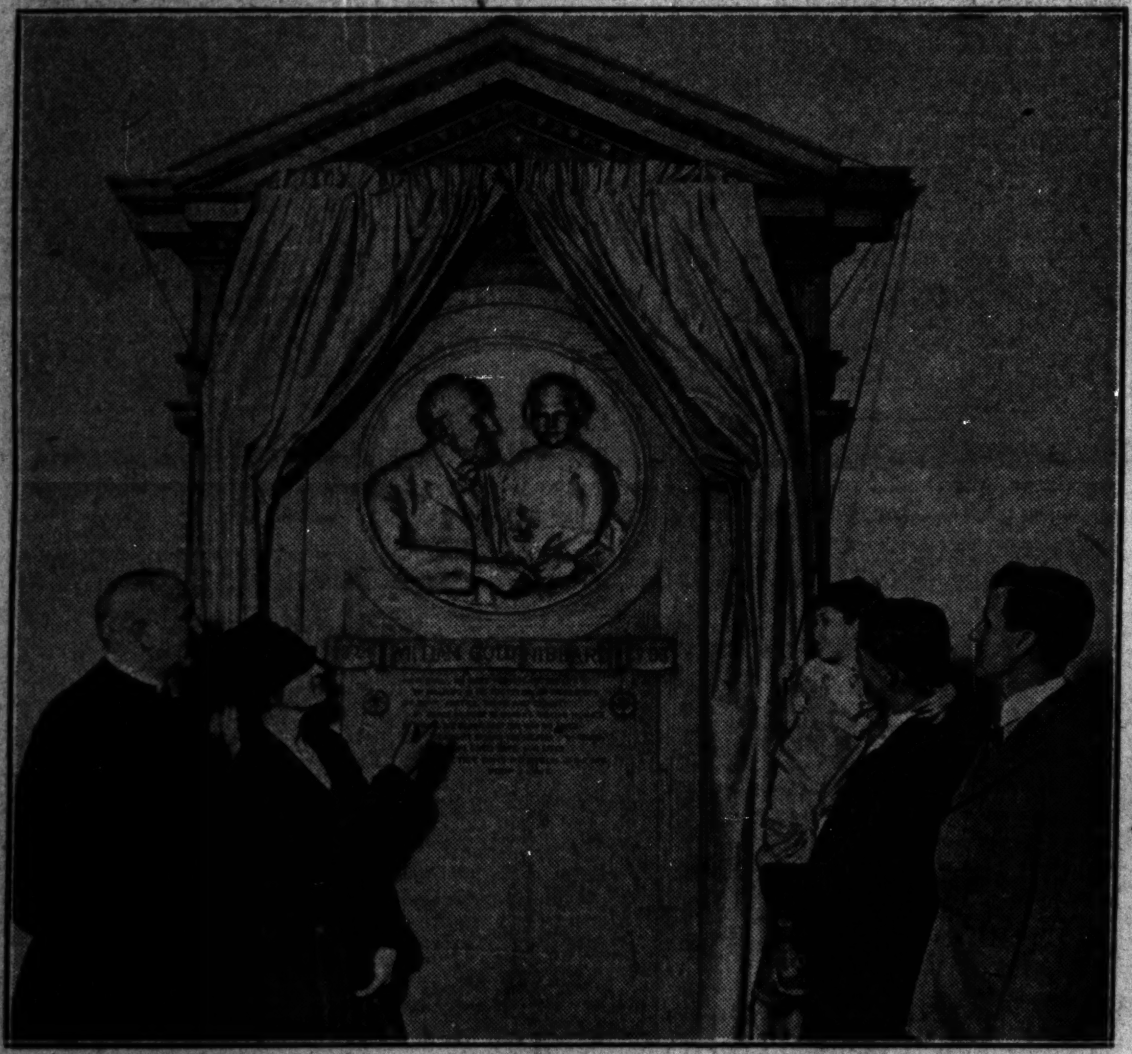

TABLET IN HONOR OF PIONEER UNVEILED IN SCHOOL NAMED FOR HIM. Left to right: Bishop C. P. Anderson, Mrs. Augustus A. Carpenter, William Gold Hibbard III., holding William Gold Hibbard IV., who unveiled tablet placed in the Hibbard school in memory of his great grandfather, and James T. Gaffney, principal of school. [TRIBUNE Photo.]

(Story on page 29.)

[Pacific and Atlantic Photo.]

MARRIED AGAIN. Former marchioness of Conyngham becomes wife of Col. James M. Love Jr., U. S. A., retired.

FIGHTS DIVORCE. Mrs. Evelyn Comstock says husband, who was friend of Peggy Joyce, deceived court. *(Story on page 3.)*

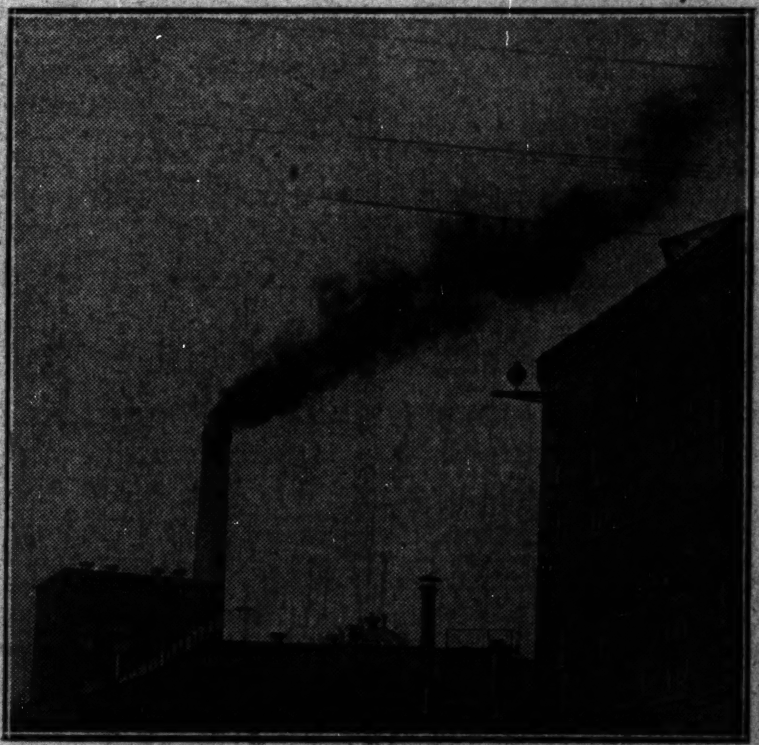

[TRIBUNE Photo.]

SHORT INTERVALS BETWEEN SMOKE CLOUDS. Chimney of National Lead company at 921 West 16th street, which belched smoke from 1:43 to 1:52 p. m. and from 1:55 to 2:06 p. m.

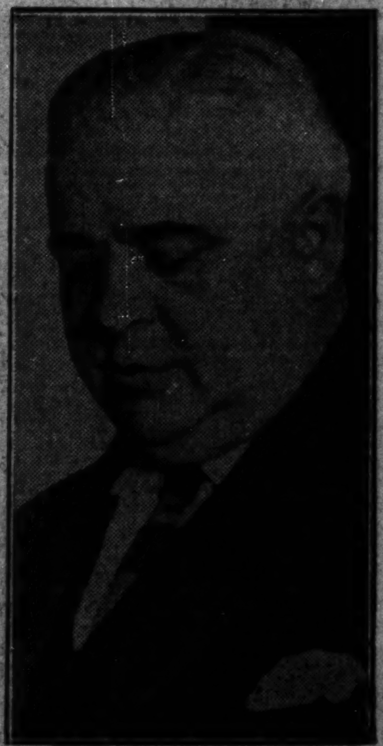

[TRIBUNE Photo.]

DRY SLEUTH. Robert McNaught, who trapped bootlegger in Congress hotel.

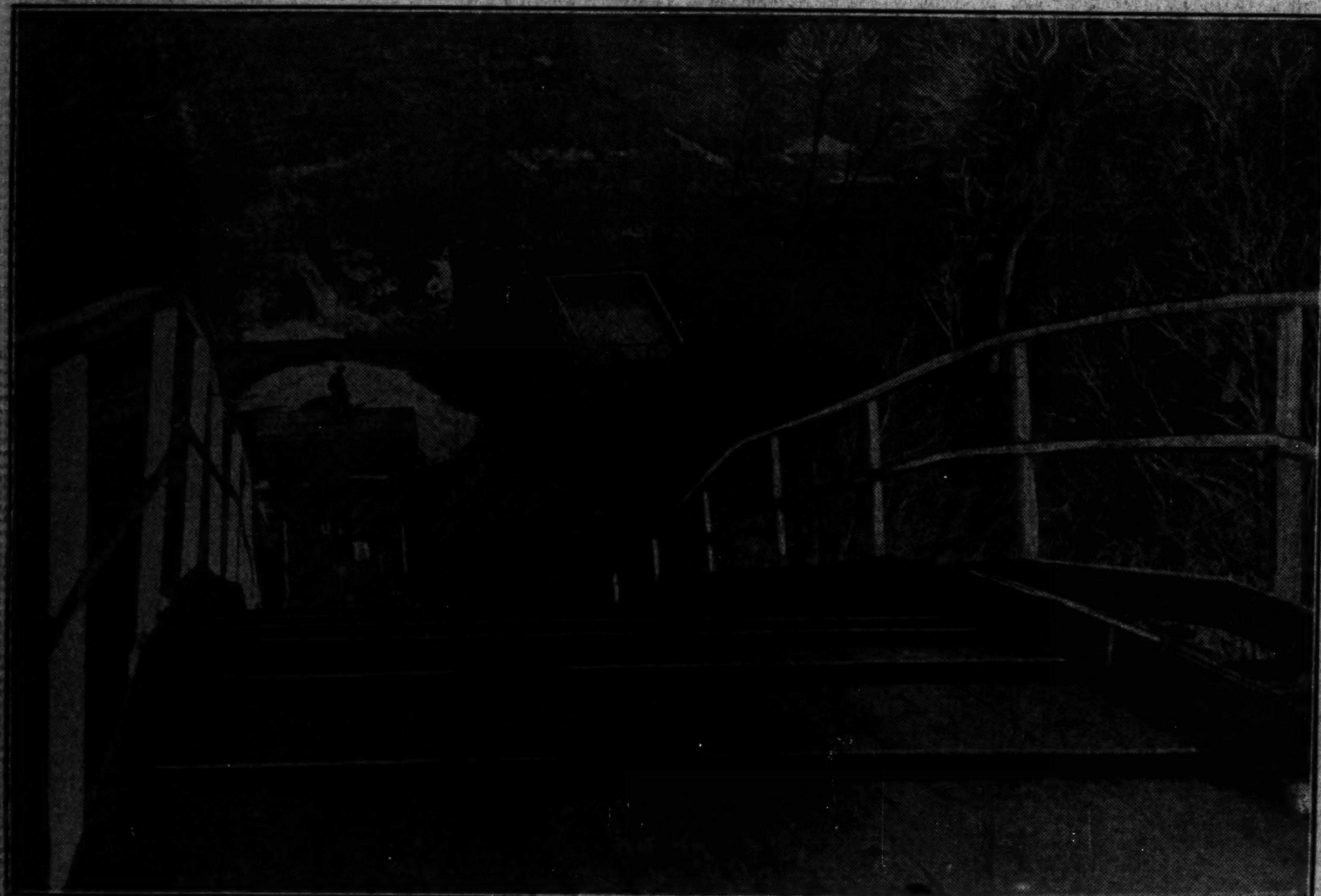

COVERING PALOS PARK SKI SLIDE WITH ARTIFICIAL SNOW FOR NEXT SUNDAY'S CONTESTS. This picture, taken from the top of the slide, which is 105 feet high, shows some of the snow already in place and the bare spots which have to be covered with frost gathered from the pipes of storage warehouses in the city. [TRIBUNE Photo.]

[TRIBUNE Photo.]

NORTHWESTERN FOOTBALL PLAYER TAKES SWIM TO WIN $5 BET. Allen Rosie, center on the university team, in the icy water of Lake Michigan, where he remained ten minutes to win wager with students of the Scribbler house.

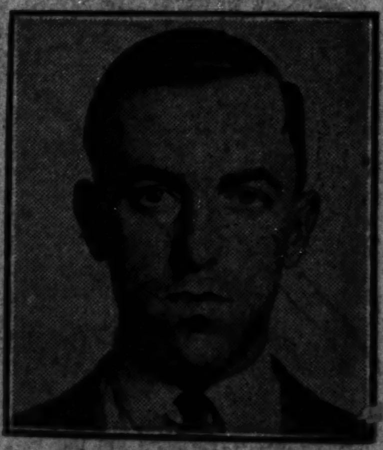

BOOKED FOR MURDER. Earl Brennan charged with killing Miss Edna Bolt. *(Story on page 11.)*